"All the News That's Fit to Print."

The New York Times.

THE WEATHER
Fair and cooler today; Saturday fair.
Temperature yesterday—Max., 70; min., 53.
For full weather report see Page 25.

VOL. LXXII....No. 23,974. NEW YORK, FRIDAY, SEPTEMBER 14, 1923. TWO CENTS In Greater New York | THREE CENTS Within 200 Miles | FOUR CENTS Elsewhere

NAVY FLIER SPEEDS 244 MILES AN HOUR TO WORLD'S RECORD

Lieut. Brow, in Smallest Curtiss Craft, Shatters Mark of 238 Made on Monday.

FLEW A STRAIGHT COURSE

Covered Distance the Equivalent of Battery to Times Square in a Minute.

255 MILES WITH THE WIND

Glenn Curtiss Attributes Plane's Performance Largely to Double-Cambered Wings.

Piloting a Navy-Curtiss racing plane over a measured one kilometer course at Mitchel Field, near Mineola, L. I., Lieutenant H. J. Brow of the naval air service yesterday shattered international records by attaining an officially recorded speed of 244.15 miles an hour. On one of the round trips over the course, when he was flying with the wind, it was said that Lieutenant Brow winged his way at the rate of 255 miles an hour—faster than any human being or bird has ever traveled.

As an aid in conceiving the speed accomplished by the tiny plane, fliers pointed out that the distance flown in one minute at the rate of 244 miles an hour was as far as the Battery to Times Square. Reduced to feet per second, each time the second-hand ticked the plane had traveled 352 feet.

Lieutenant Brow broke the world's speed mark made on Monday by Lieutenant L. H. Sanderson of the United States Marine Corps, who piloted a Navy-Wright plane over the same course at the rate of 238 miles an hour. Previous to that the record was held by Lieutenant R. L. Maughan, who established a speed of 236.58 miles an hour at Dayton, Ohio, last Spring, in a Curtiss Army pursuit plane.

Whether Lieutenant Brow had hung up a record which would stand very long was the subject of discussion last night among air fans. The Verville-Sperry monoplane, flown with two Navy-Wrights and the Navy-Curtiss will represent Uncle Sam in the international air races at St. Louis next month, also underwent a speed test late yesterday afternoon at the Mineola flying field. The test was held secretly and Charles Verville, the designer, joined with Lieutenant Alexander Pearson, the pilot, in refusing to give out figures. When told of the speed the Navy-Curtiss had made, Lieutenant Pearson smiled and said:

"The navy figures are very interesting, but we are not the least alarmed by them. I think then we will have a surprise in store for the other entrants."

Flew Without Taking Dip.

According to official watchers, who used electric timers in order to insure accuracy, Lieutenant Brow established his record in a straightaway flight without taking advantage of a drop to obtain momentum before speeding over the measured course. Glenn H. Curtiss, pioneer aeronautical engineer who designed the plane, attributed the extraordinary speed of the craft to some extent to the use of double camber, or convex, wings.

"All racing planes are being built at the present with double-cambered wings; that is, convex on both sides," he said.

"This shape is the result of experiments in our wind tunnel in developing a plane which would have range of speed and safety in landing. With the old style wings the ratio of speed to landing was two to one, by which I mean if a plane flew at the rate of 120 miles an hour its landing speed would be sixty. Today we showed that we can fly a plane at 240 miles an hour and land at 70, which is a reasonable landing speed.

"Streamlining, lightness of weight and the engine are other factors which contributed to the speed we made today. A feature of the wing construction is the incorporation of the engine radiator in the wing."

Lieutenant Brow disappeared from the field as soon as he had landed from his record-breaking flight. He told brother officers that he felt no untoward effects from traveling at more than four miles a minute.

Straightaway flying offers no heavy strain on the physique as does flying that entails rounding a given pylon, or point, in a race. It was recalled that at the Detroit races last year where Lieutenant R. L. Maughan flew at the average rate of 205 miles an hour, the centrifugal effect on the body in rounding the pylons of the three-cornered course rendered the pilots momentarily unconscious. The rules which will obtain in the St. Louis race next month have provided against the dangers to pilot and machines of making a swing of a few feet around a pylon. A wider sweep will be permitted.

Makes 255 Miles With the Wind.

Whether or not because of the intense rivalry between American manufacturers for the Pulitzer cup, the watchers would not admit to newspaper men that Brow had succeeded in reaching a speed of 255 miles. From other authoritative sources, however, it was learned that the timers had clicked this speed on one of the two occasions that the navy flyer was going with the wind.

It was decided after the flight by navy officials that no further attempts at records would be made by the Navy-Curtiss until the St. Louis race. Immediately after the plane was housed in the hangar at Mitchel Field mechanics set to work on the job of dismantling the machine preparatory to shipping it to the scene

Continued on Page Four.

FIRE GREENBRIER, White Sulphur Springs, W. Va., Glorious in Autumn. Golf, saddle, tennis, swimming, mountain trails. America's best directed cure. Bookings Plaza.—Advt.

Liner, Accommodating 600, Sails With 15 Passengers

The Finland of the American Line, which has accommodations for 600 passengers, sailed yesterday with only four steerage and eleven cabin voyagers, constituting one of the record light sailings of the year. The third cabin passengers were a German, a Hungarian, a Rumanian and an American. Although facing linguistic difficulties, they demonstrated just before the ship sailed that they could get together on the basis of a four-handed game of pinochle.

Among the cabin passengers were two Johns, two Arthurs and three Williams. Purser Leo Gallagher predicted that before the steamer reached Hamburg the passengers would be calling each other by their first names.

WILL PAY $1,300,000 TO SEE BOUT TONIGHT

85,000 to Watch Dempsey Defend Title Against Firpo at Polo Grounds.

CHAMPION IS THE FAVORITE

Challenger's Courage Will Be Put to Test—Main Contest to Start at 9:30 P. M.

Across a patch of white canvas framed in a shadowy stadium Jack Dempsey and Luis Firpo will battle tonight for the world's heavyweight championship. The work of transforming the Polo Grounds into a boxing arena was completed yesterday and the famous old field is ready to welcome a host greater than any it has ever known. The principals, their training over, are on the scene. It remains only to assemble the crowd of 85,000 or more and sound the gong which will send the two men on their way to a knockout or a decision after fifteen rounds.

Whatever the outcome of this battle of the Americas, it seems certain that it will have a worthy setting. All day yesterday fight fans poured into this city by train, boat and automobile. They came from across the continent, or from across the river in Jersey, but they came with the same idea—to see the big fight at any cost—and this determination was reflected in the scat sale at Madison Square Garden and the prices asked by speculators for the choicer locations.

The sale was brisk throughout the day, but there were more than 10,000 reserved seats still to be disposed of when the box office windows were closed at 9 o'clock last night. These were divided as follows: 1,000 ringside seats at $27.50, 3,000 seats at $22, 6,000 at $16.50 and 200 at $11. In addition to these reserve seats there are 2,500 general admissions which will go on sale at the Polo Grounds at 8 o'clock this evening.

The prices demanded by ticket speculators advanced steadily yesterday and by nightfall the average price of ringside seats among the street corner operators was $75. Top quotations ranged as high as $150. The demand for seats has been so keen that a plot was under way to flood the market with more than $100,000 worth of counterfeit tickets, but this is believed to have been forestalled by arrests made on Wednesday. It has not been definitely established, however, that all of these bogus tickets have been confiscated and some of them may appear again on the market before the gates open tonight.

Firpo Has Supporters.

Although the bout itself will be international, the crowd will be chiefly North American. The South Americans who have traveled thousands of miles to cheer their idol on will form only a tiny group in the throng which is expected to see the contest. But Firpo will not lack for supporters. Although the prevailing opinion in the boxing world is that Dempsey is a certain winner there is an appreciable minority which favors the invader.

This latter group harks back to the Jeffries-Fitzsimmons match when much

Continued on Page Fourteen.

WIFE CHEERS WARD IN BATTLE FOR LIFE; SEVEN NOW ON JURY

Sees Husband in Court for First Time Since He Went to Jail Five Weeks Ago.

MUST FACE GRAND JURY

Thirty-eight Talesmen Examined Before One Is Accepted by Both Sides.

JUDGE REBUKES LAWYER

Bars Reference to Tammany by Defense—Several Women in Crowded Courtroom.

Mrs. Walter S. Ward joined her husband yesterday in the White Plains courtroom, where he is on trial for the murder of Clarence M. Peters alleged blackmailer. With eager alertness she watched the process of selecting the jury, and when the day's only juror stepped into the box her poise forsook her and she wept.

Worn by months of strain to a shadow of her former self, Mrs. Ward saw what was said to be a record for Westchester County practice in the search for the men who are to try Ward. Forty-four talesmen answered the roll call, but only one met the tests of State and defense. He was John F. Sweeney, 71 years old, White Plains real estate operator, chosen in the last ten minutes of a five-hour session.

Six of the veniremen were excused by Supreme Court Justice Robert F. Wagner, with the consent of both sides. That left thirty-eight who were actually examined and of this number, twelve escaped service by pleas of disbelief in the death sentence. Thirty-eight are to be examined today and a panel of seventy-five additional talesmen was ordered to report on Monday.

Ward Regains Confidence.

Ward appeared to have recaptured his confident mien. The cheeks that had been almost pallid the day before were flushed, and the smiling Ward of other court scenes had developed a ready laugh for the sallies of some of the veniremen. As he retreated toward the background of the picture, his wife came forward.

While the jury was being sought before Justice Wagner, the Extraordinary Grand Jury that reindicted Ward for first degree murder, continued its investigation on the floor below. The Grand Jury, it was reported, sought in the examination of ten witnesses evidence of why certain witnesses, wanted at the trial, were outside the jurisdiction. The Grand Jury adjourned to meet again on Monday when Mrs. Ward will be called. She was subpoened yesterday on her way from lunch.

The courtroom was again jammed with the curious long before 10 o'clock. Former Justice Isaac N. Mills, State Senator Ellwood M. Rabenold, Allan R. Campbell and Samuel Miller, the defense battery of legal talent, got to the court about ten minutes in advance of the opening and had scarcely been seated before Mrs. Ward arrived.

She entered with Ralph D. Ward, brother of the accused, and betrayed some of the agitation that had resulted from having just met her husband for the first time since he was taken to the Westchester County jail five weeks ago. Greeted by the lawyers, she walked to a chair near the counsel table, where she immediately began a conversation with Justice Mills and Senator Rabenold.

Mrs. Ward Simply Dressed.

The strain of months of worry had left a mark upon her face that made her unrecognisable to reporters who had seen her a year ago when she testified before the Westchester Grand Jury, whose indictment of Ward was later dismissed. Her face was very pale and she has become extremely thin. Black circles below the eyes were vivid against her pallid face. She was dressed simply.

The six women spectators in the crowd of about 300 in court craned for-

Continued on Page Five.

Bank Here Brands Mark as Having No Value; Can't Be Computed at 100,000,000 to Dollar

The German mark, which ten years ago was competing with the British pound sterling for leadership as the world standard in international currency exchange, has sunk to so low a level that its value can no longer be computed, and American banks are now beginning to strike the mark off their lists of foreign exchanges.

The first of the major banks of Wall Street to scratch the mark off its foreign exchange lists was the National City Bank, which yesterday abandoned all effort to adjust its figures on foreign bills to the rapidly shrinking paper mark. The further break in the last week marked the end of this bank's effort to continue the mathematical toboggan and yesterday its record of foreign exchange dealings contained no trace of mark transactions. In seven days the mark had declined from approximately $2,000,000 to the dollar to an extreme low figure of 148,000,000.

Other large American banks, it became known yesterday, are considering a similar step and action by them is expected at any time. Insurance companies discontinued dealings in marks several months ago.

The record of the German mark shows a depression from its par value of four and a quarter marks to the dollar in 1913 to 1,500 a year ago yesterday. Since then the mark has gone down rapidly and yesterday's closing quotation was nearly 100,000,000 marks to the dollar, a figure that represented a sharp rally from the preceding day's close.

The National City Bank did not formally announce its action yesterday, but the absence of a quotation for marks in its daily record of foreign exchange indicated that such action had been taken. Inquiry at the bank then revealed that the foreign exchange department had received instructions to discontinue all dealings in the German currency. Demand for marks has died to practically nothing in the last few weeks save for the nominal amount purchased for tourist requirements. For three weeks there has been no sizable purchase here or abroad, according to the foreign exchange dealers, and even speculators have left the debased currency to itself.

Until six months ago there had been fairly steady buying of marks, both for commercial and private accounts. Speculators, composed of many thousands of persons with moderate savings, purchased the mark from a date following soon after the armistice. Many transactions of this kind were made at or around the 1 cent figure, and when the mark got down to 1,000 for $1 there was another inrush of orders for the speculative accounts of amateur "investors." The total cost to Americans of this venture in foreign exchange speculation was large. One of the reported sellers of marks was the German Government, but this could not be confirmed.

BERNE, Sept. 13.—The German mark has fallen to 1,000,000 for the Swiss sou (about 1 cent). Consequently the Basle Stock Exchange has decided to strike the paper mark off its official list as practically valueless.

How did your garters look this morning? When you feel you have forgotten something Odor of "Rexall."—Advt.

TAKE BELL-ANS AFTER MEALS
Gives Amazing Benefit. Start Today.—Advt.

Text of Coolidge's Message to Pinchot on Coal Made Public by Governor After Long Delay

HARRISBURG, Pa., Sept. 13.—The message of congratulation from President Coolidge to Governor Pinchot of Pennsylvania upon the settlement of the anthracite coal controversy here last week was made public at the Executive Offices here tonight. With it was a brief statement by the Governor explaining that the telegram was given out upon receipt of word from the President's secretary, C. Bascom Slemp, that Mr. Coolidge expected Mr. Pinchot to make it public.

President Coolidge's message was dated at the White House Sept. 7, the day before the anthracite operators' representatives and miners' union officials, in conference here, agreed finally upon the terms of settlement. The message said:

"Please accept my heartiest congratulations on the settlement of the coal controversy. It was a very difficult situation in which I invited your co-operation. Your management of it is a distinct public service. I cannot commend it too highly. Certainly there ought to be some method devised for a settlement of disputes of this kind in accordance with principles of justice and fairness to all parties concerned. The constantly recurring danger of lack of an adequate fuel supply is of itself a grave criticism of a great industry and an intolerable condition for the public to endure."

Although the message was received last Friday, Mr. Pinchot had declined to make it public until assured from the White House that there was no objection to its issuance here. The Governor's explanatory statement, which was received at his office here by telephone, said:

"Having received word today from Mr. Slemp that the President expected me to make public his telegram of congratulations, I do so with pleasure. At the same time I wish to express again my appreciation of the President's heartiest and welcome message."

WALTER LEWISOHN HELD IN SANITARIUM

Has Been Detained at Greenwich, Conn., Since May 22, Court Action Brings Out.

HABEAS CORPUS SOUGHT

Case Dropped After Inquiry at Institution by Lawyer and Trial Judge.

Walter Lewisohn, member of the firm of Lewisohn Brothers, bankers of 11 Broadway, has been an inmate of the Blythewood Sanitarium for the insane at Greenwich, Conn., since May 22, it was disclosed yesterday. He has written many letters to friends and to his attorney begging them to obtain his release. It was not until one of these letters reached District Attorney Arthur Rowland of Westchester County that action to obtain his release was taken.

This was a habeas corpus proceeding, brought yesterday before Judge John J. Walsh of the Common Pleas Court, South Norwalk, by Jeremiah D. Toomey of Mount Vernon, but withdrawn by Mr. Toomey last night.

At the hearing yesterday afternoon Toomey told the Court that Lewisohn was approached in this city on May 22 by two men who said they were physicians. The men, he said, told the banker that his friend, Lenora Hughes, dancing partner of Maurice, was seriously ill in Greenwich. Lewisohn, Mr. Toomey told the Court, readily consented to accompany the men to Greenwich, and upon his arrival there was confined in the Blythewood Sanitarium.

Declared Voluntary Patient.

Charles D. Lockwood, counsel for the sanitarium and representing the Lewisohn family, presented a formal request by Lewisohn that the case be dropped. He declared that the banker was a voluntary patient. Dr. John L. Smith, Superintendent of the sanitarium, testified that at times Mr. Lewisohn wished to be released, pleading that the habeas corpus proceedings be pushed, and that on other occasions he was anxious to have the matter dropped. He said Mr. Lewisohn was extremely nervous.

Judge Walsh reserved decision asserting that he wished to see Lewisohn personally because he could not tell from the statements of counsel whether the patient really desired to be released from confinement. Accompanied by Mr. Toomey and Mr. Lockwood, he motored to Greenwich and visited the banker in the sanitarium. It was after this visit that Mr. Toomey announced that he had withdrawn his application for a writ of habeas corpus.

"Judge Walsh in company with ex-Judge Charles D. Lockwood, Dr. Smith of the sanitarium and myself visited the institution this afternoon and Judge Walsh after talking with Lewisohn suggested that I withdraw the habeas corpus proceeding for the present," Mr. Toomey said. "He declared that the mental condition of Mr. Lewisohn did not make it safe to release him from the institution. Judge Lockwood, for the institution, also served on me a letter signed by Lewisohn in which he stated that he did not want me to go on with the proceeding.

Drops Application.

"The statement also said that Lewisohn on May 22 signed a voluntary commitment of himself to the Blythewood. In view of this I decided to drop the application for a writ of habeas corpus and will not endeavor to secure Lewisohn's release until his mental condition improves. Lewisohn told me that he had been enamored of Lenora Hughes, the dancer, and that his family had threatened to have him committed to an asylum."

Earlier in the day Mr. Toomey said that the banker in explaining the signing of the commitment papers had told him that certain papers were presented to him to be signed in order that he might see Miss Hughes. Lewisohn, the lawyer said, did not know what the papers were and it was not until later that he was informed that Miss Hughes was not at the sanitarium.

District Attorney Rowland said last night that he first heard from Lewisohn in July.

"I received a letter in which Mr. Lewisohn told me that he was being detained in the Blythewood Sanitarium against his will and wished to be released. He asked me as District Attorney of Westchester County to take action. I am not admitted to practice before the Connecticut courts so I turned the matter over to Mr. Toomey of Mount Vernon. He visited Mr. Lewisohn and talked the matter over with him, reaching the conclusion that the banker wished to be released.

"I got another letter from the ma-

Continued on Page Five.

ENRIGHT MUST SHOW HIS LIQUOR RECORDS

Commissioner's Private Files on Petrucci Case Subpoenaed in the Crain Inquiry.

15 POLICEMEN SUMMONED

Patrolman Who Testified He Was Told of Extortion by Detectives Sent "to Sticks."

Police records bearing on Commissioner Richard E. Enright's personal connection with the so-called Petrucci liquor seizure charges and the departmental investigations into it were demanded in a subpoena duces tecum issued yesterday at the behest of John D. Lindsay, counsel for Magistrate Joseph E. Corrigan. The documents will be offered in evidence Monday when Judge Crain resumes his hearings in the libel proceedings brought by Commissioner Enright against Magistrate Corrigan and Assemblyman Louis A. Cuvillier.

Mr. Lindsay will attempt to show by the Commissioner's own records that he was kept informed of the progress of the inquiries into the Petrucci case—one by Sergeant Frederick C. Kruse, his confidential investigator, and the other by Chief Inspector William J. Lahey. Despite the corroborated statements of several persons that Detective Sergeants William Morrison and David Lambert demanded a $2,500 bribe to let a load of liquor pass and their own admission that they released the load when they were told that three high police officials owned it, the investigations came to naught.

Both Inspector Lahey and Kruse have testified that they consulted with Commissioner Enright concerning the inquiries and that they kept him informed of their progress. Among the documents called for in the subpoena are the reports made to the Commissioner at the end of the inquiries.

Fifteen members of the Police Department and a former member—Alfred W. Thor, formerly chief of staff and now distillery agent—are to be called by the defense when the hearings are resumed. All of them are concerned in the Petrucci seizure and its ramifications. Thor, Inspector John O'Brien and Captain John W. O'Connor were named as the owners of the liquor. All have denied the charge.

Another Policeman Banished.

The feeling at Police Headquarters that the retirement of two police officers on successive days after differences with the Police Commissioner over acts displeasing to him was merely the prelude to a general shake-up increased yesterday when it became known that one of the witnesses before Judge Crain had been transferred from the Morrisania Police Station to New Dorp.

The man transferred was Patrolman James J. Finn, who, under former Commissioner Arthur Woods, was in command of headquarters detachment operating directly under the Commissioner. Finn was demoted by Commissioner Enright in February, 1922, on a charge of not handling a burglary case properly. When he was assigned to the Bronx he moved his family to the Tremont section. His assignment to New Dorp will either necessitate his moving or spending a large part of his time off traveling to and from duty.

Finn already has appeared as a witness before Judge Crain. He testified that William V. Dwyer, one of the men involved in the Petrucci case, told him that Morrison and Lambert had "shaken him down" for $2,500 and that he had notified detectives in the West Thirtieth Street Station. He is among the fifteen witnesses whose appearance has been called for next week.

While official sources of information at Police Headquarters continued hermetically sealed against the escape of information as to the recent changes at Police Headquarters, H. Eliot Kaplan, legislative counsel to the Civil Service Reform Association, was taking steps to block five promotions by Commissioner Enright on the ground that they were made illegally in order to "look out for some of his friends."

Acting on a report made by Mr. Kaplan, the Law Committee of the association is to meet on Tuesday, and it is said that a taxpayers' action to prevent Commissioner Enright from paying the increases that went with the promotions probably will be the outcome. It is charged that in two cases Commissioner Enright interpreted provisions of laws creating new posts as giving him power to promote without competitive examinations, although the civil service laws provide for such examinations. In the other three cases it is charged that the Commissioner

Continued on Page Three.

Meltdown for Dandruff. Sold on money-back guarantee. All Terminal Barber Shops.—Advt.

X-RAY PLATE SHOWS MAYOR HYLAN HAS DOUBLE PNEUMONIA

Spot About the Size of a Silver Dollar Is Revealed in the Left Lung.

DOCTORS IN CONFERENCE

New York Specialists Return to the Bedside—Mayor Has a Comfortable Day.

RIGHT SIDE IS NO WORSE

Night Bulletin Announces That Patient's General Condition Is Decidedly Improved.

Special to The New York Times.

SARATOGA SPRINGS, N. Y., Sept. 13.—Mayor John F. Hylan of New York City now has pneumonia in both lungs. The diagnosis of the physicians late last night that the pneumonia infection in the right lung, which developed last Friday, has spread to the left lung was confirmed by an X-ray photograph taken by Earl H. King, roentgenologist at Saratoga Hospital. The photograph showed in addition to the pneumonia inflammation in the lower part of the right lung and a thickened pleura that pneumonia inflammation about the size of a silver dollar had developed in the left lung.

In announcing the latest complication in Mayor Hylan's illness, the physicians in charge asked the newspaper correspondents present not to attach too much importance to the appearance of the pneumonia infection in the left lung. Dr. George F. Comstock, the local physician in charge of the case, said that the area affected was small and that he believed the disease already had developed anti-toxins in the Mayor's system which would eventually throw it off.

Give Out Night Bulletin.

Mayor Hylan's condition was reported to be considerably improved tonight. A conference of physicians was held at 9 o'clock and continued for three-quarters of an hour. At the end of this examination of the patient, the following bulletin, the first to be issued at night in bulletin form, was given out by John F. Sinnott, the Mayor's son-in-law and secretary:

"The general condition of Mayor John F. Hylan is improved decidedly tonight. His temperature is 101, pulse 108, respiration 27. Examination of the chest shows that the former inflammation on the right side has not increased. The left lung shows physical signs of an area of consolidation about the size of a silver dollar. X-ray plate confirms the results of our examination. The interpretation of the above evidence is that of a pneumonic process in the right lung with much thickened pleura and a small area of broncho-pneumonia in the left lung.

"CHARLES E. NAMMACK, M. D.
"GEORGE F. COMSTOCK, M. D.
"FRANK J. MONAGHAN, M. D."

The pneumonic infection in the left lung is in the bronchoids, where the bronchial tube divides into smaller air passages at the top of the lung.

Patient's Pulse Jumps.

There was no attempt to hide the fact that the appearance of double pneumonia had worried the family and friends of the Mayor. Hope was expressed that the Mayor's heart would continue as strong as it has been since the beginning of his illness. When the late afternoon bulletin was issued it was seen that while the patient's temperature and respiration each had gone up only one point since morning, his pulse had increased from 90 to 100.

Another indication that Mayor Hylan's condition is considered very serious, although no grave development is expected, is that the specialists who were in attendance when he was in a critical condition last Friday returned when tonight Dr. Charles Edward Nammack, and Dr. Hasbrouck P. Swift of New York City, the specialists in question, arrived at Saratoga at 6:20, accompanied by Grover A. Whalen, Commissioner of Plant and Structures of New York City.

Dr. Frank J. Monaghan, Health Commissioner of New York City, who remained here this week at the Mayor's request, retains his room at the Hotel Worden, but spends much of his time at the cottage which Mayor and Mrs. Hylan occupy with their son-in-law and daughter, Mr. and Mrs. John F. Sinnott. When not at the Hylan cottage Dr. Monaghan remains within instant call.

Patient Reported Comfortable.

The bulletin issued at 5 o'clock in the afternoon contained the official announcement that the Mayor had pneu-

Continued on Page Three.

American School Children Save $9,500,000 in a Year

School children of the country saved $9,500,000 during the school year of 1922-23, according to figures announced yesterday by the savings bank division of the American Bankers' Association. The growth of school savings will be considered at the convention of the association at Atlantic City from Sept. 24 to 27.

The savings during the last school year increased $2,500,000 over the previous year. Among cities with a school enrolment of more than 10,000 the ten leading in savings last year follow: Pittsburgh, $569,585; Providence, R. I., $424,493; Minneapolis, $167,056; Akron, Ohio, $147,778; Trenton, N. J., $130,863; Memphis, Tenn., $128,076; Wilkes-Barre, Pa., $121,204; Toledo, Ohio, $116,043; Rochester, N. Y., $103,973, and Duluth, Minn., $100,856.

Memphis led in percentage of pupils participating, with 97 per cent.

ITALIANS TO QUIT CORFU THIS MONTH

Mussolini Yields to Pressure, Largely British, in Council of Ambassadors.

SEPT. 27 PROBABLE DATE

Added Indemnity to Rome If Greece Fails to Meet Terms —Fiume Crisis Less Acute.

Copyright, 1923, by The New York Times Company.

Special Cable to THE NEW YORK TIMES.

PARIS, Sept. 13.—The date for the evacuation of Corfu by Italy was, to all appearances, definitely settled this afternoon by the Council of Ambassadors, the Italians agreeing to leave the Greek islands on a fixed date before the first day of October, which is understood to be Sept. 27.

The date, it is understood, is that urged by Premier Poincaré, but Premier Mussolini yesterday refused to accept it. In the end the Italian Dictator agreed, but made his acceptance conditional on additional indemnity to be paid should Greece fail to fulfill the terms of the Council of Ambassadors' demands.

Under the settlement arrived at tonight the Italians leave the Greek islands on the fixed date, and, if the Allied Commission appointed to supervise the Greek investigation of the Janina assassination announces that Greece has fulfilled all her obligations in the search for the slayers of the Italian members of the Greco-Albanian Boundary Commission, the question of indemnity for the families of the victims will be regulated by the Hague Court, as had been previously decided.

On the other hand, if the Greek attitude is not satisfactory Italy will demand, over and above the sums designed as indemnity for the victims' families, the costs of the occupation and an indemnity of 50,000,000 Italian lire ($2,150,000).

Council Issues Statement.

The only announcement made by the Council at the conclusion of the meeting, which terminated at 8:30 o'clock this evening, was:

"The Council of Ambassadors has adopted a solution which is considered to be of such a nature as to put an end to the situation created by the assassination of the Italian members of the Allied Commission. The solution, which was transmitted immediately to Athens, also is being communicated to the Council of the League of Nations. The text will be made public tomorrow at noon."

There were rumors here this afternoon that England had threatened to scare the occupation of the Greek islands if no date were fixed for their evacuation by Italy. There is little doubt here that the critical state of the Fiume controversy also was involved in bringing about a settlement. France throughout has exerted a friendly pressure on Italy.

PARIS, Sept. 13 (Associated Press).—The danger to the peace of Europe from the Italian occupation of Corfu ended tonight, when, after another difficult session, the Ambassadors' Council came to a full agreement. Italy finally consented to evacuate Corfu before the end of September.

Up to almost the last moment, the Italians insisted that the powers should take Premier Mussolini's word as to the evacuation and leave it to him to fix the exact date after the reparation measures had been carried out.

British Ambassador Insistent.

The British Ambassador insisted, quite as strongly, that public opinion throughout the world should be reassured by a definite arrangement that would put an end to the talk that Italy intended to remain in Corfu indefinitely. He asked that the Italian Premier choose a fixed date which would be early enough to

Continued on Page Two.

SPANISH GENERALS START REVOLUTION TO DEPOSE CABINET

Army Takes Full Control of Catalonia—Holds Several Provinces.

CHIEF CITIES ARE QUIET

Military in Madrid Supports the Movement While Waiting for the King.

TWO MINISTERS FORCED OUT

Reforms in Internal Affairs and New Policy in Regard to Morocco Demanded.

MADRID, Sept. 13 (Associated Press).—Spain is in the travail of a revolution. A military coup d'état, originating in Barcelona, has spread rapidly through various districts and provinces of the country and has aroused the deepest concern of the Government.

At the head of the movement is the Captain General of Barcelona, Primo Rivera, a man of strong influence and powerful associations. Behind him are the officers of the army, who have been chafing for many months under the ignominy of the Moroccan campaign, and with the officers are the rank and file, who seem ready to follow their leaders to the end.

King Alfonso is believed to be at San Sebastian. There are various reports as to his probable action in the crisis, and he may even now be on his way to Madrid to take up consideration of the threatening situation with Premier Alhucemas.

After protracted meetings of the Cabinet a message was sent to General Primo Rivera requesting him to abandon the movement for patriotic reasons, but he absolutely refused to do so.

Two Ministers Forced Out.

The Foreign Minister, Santiago Alba, who is believed to be particularly obnoxious to the revolutionary element, has resigned from the Ministry, as well as the Minister of Labor, Felix Arminan.

The Under Secretary of War, General Bermudes Castro, informed the correspondents this afternoon that the Minister of War had a long conversation on the telephone with the Captain General of Barcelona, who informed the Minister that he had rebelled against some members of the present Government. The Captain General paid tribute to Premier Alhucemas and the Minister of the Interior, the Duke of Almodovar.

Contradictory reports are very prevalent here. Although the Under Secretary of War told the newspaper men that King Alfonso had left San Sebastian by automobile for Madrid, there was an authoritative report much later that the King was still sojourning there and that he would not come to the capital until tomorrow.

Another report current was that the Government had sent warships to Barcelona, but this was denied by the Minister of Marine.

El Sol announces that the Bilbao garrison has joined in the movement and seized all communications.

Madrid Entirely Normal.

Complete quiet reigns here. The people are pursuing their normal life. Few military are seen in the streets, and the police are as usual guarding the public buildings. It is declared that the military element in Madrid is maintaining a pacific attitude, not wishing to disturb the life of the nation. Most of the troops in Madrid are confined to their quarters and only some small groups are to be found discussing the reports of the revolt. Apparently the Bourse was not affected and there was no drop in Government securities, which were in demand today, but with few sales.

A Socialist manifesto signed by the Executive Committee declares that the workmen remain in an expectant attitude before the present movement, which is not looked upon with sympathy, but that they will not commit an act opposed to it.

The manifesto counsels the workers to maintain order and remain loyal to the Executive Committee before giving way to anybody.

Captain General Primo Rivera explains that his object is to relieve the country of the immoral policies of the present Government, and declares that the troops in Madrid and throughout Spain hope for a decision by the King removing the ministry, which is prejudicial to the nation.

Conditions are tranquil in various parts of Spain, although disturbed in some of the provinces, which are cut off from communications.

A document severely censuring the Cabinet's policy in military affairs and demanding its resignation was found to have been circulated among the garrisons in all the Spanish cities, the troops apparently endorsing the movement, which was known to have been in preparation at Barcelona. The anxiety grew as it became known that Premier Alhucemas had requested the Cabinet Ministers to come to his private house in all haste.

The text of the Barcelona manifesto was placed before the Ministerial Council. The manifesto declared the situation in Spain was extremely critical owing to "the immorality of the Government, its disastrous Moroccan policy and its abandonment of public authority."

The Council rose at 8 A. M. and the agitation was temporarily calmed, but toward daybreak the Premier again convoked the entire Cabinet to meet at the domicile of the Minister of Marine.

Captain-General Muñoz Cobo, commanding the Madrid garrison, was called before the Council and asked if he could undertake to restore order in the capital and suppress

Prince of Wales Starts on Westward Trip; Indians Invite Him to Hunt on His Return

QUEBEC, Sept. 13.—His Royal Highness the Prince of Wales, traveling under the title of Lord Renfrew, left Quebec this morning on a special car bound for his ranch in Alberta.

The Prince proved himself a good fellow again today. Hearing that a secret service agent yesterday had knocked down a photographer who attempted to snap him after he had landed from the Empress of France, the Prince consented to pose for the camera men before leaving this afternoon.

The royal visitor rested late today after attending a dance last night at which he one-stepped several times with a New York newspaper woman. Then he enjoyed a round of golf.

The mayors of fourteen Quebec municipalities and the Grand Chief of the Huron Tribe today invited the Prince to go hunting in the Laurentides on his return from Alberta. The Indians who offered to furnish guides declared they would be honored to have the Prince as their guest and promised him a royal trophy.

MONTREAL, Sept. 13.—Lord Renfrew's train reached Outremont, a suburb of Montreal, at 7:45 o'clock this evening. During the halt of five minutes while engines were changed there was no demonstration, his Royal Highness remaining in his private car. At 7:50 the train pulled out for Ottawa.

From there it will go to Chalk River, Ont., without a stop, arriving at 2:40 tomorrow morning. The entire trip to the Alberta ranch is expected to take about four days.

Special to The New York Times.

QUEBEC, Sept. 13.—A story current in Quebec today was to the effect that the Prince of Wales, as Lord Renfrew, would make a hasty excursion across the border into the United States for the purpose of witnessing the Dempsey-Firpo fight on Friday night. It is known that he is not averse to witnessing a match, and in consequence the story gained considerable credence.

Today, however, it was made clear than he had no intention of going into the United States. It was stated emphatically that there would be no change in the original arrangements and that Lord Renfrew intended to continue his journey to his ranch without interruption.

Captain-General assured the government that the troops here were quiet in their barracks and disposed to guarantee the execution of any orders.

Government's Proclamation.

The Cabinet in the early hours of the morning issued this statement to the press:

"The Captain-General of Barcelona last night proclaimed on his own responsibility a state of siege in that district, seized the communications and invited other districts to support his action.

"In order to explain this step he published a manifesto to the country declaring that the army called upon the sovereign to save Spain and asking for the dismissal of the present ministers.

"In certain districts it appears the military forces are disposed to concur in this attitude of rebellion.

"The Cabinet is in permanent session and will maintain its position, which it will abandon only under force should the promoters of this sedition decide to follow up their policy with all its consequences.

"The King will arrive in Madrid today."

At 4 A. M. the Captain-General of Madrid made the following statement to the press:

"I can say only one thing, that the Government summoned me in order to be informed of the attitude of the Madrid garrison. I answered that the garrison was in its barracks ready to guarantee the continuance of order and that there was consequently nothing to fear in connection with the troops stationed in Madrid."

The newspapers say the disturbance in Barcelona had been prepared for Friday, but that the Government got wind of it and adopted precautionary measures which led the organizers of the movement to cut loose before the anticipated time.

Madrid Generals Support Primo Rivera.

BARCELONA, Sept. 13 (Associated Press).—Captain General Primo Rivera this evening made public a telegram received by him from Madrid, signed by the Captain General there and Generals Vacalcanti, Frederic, Berenguer, Duban and Suro, saying:

"The Generals of the Madrid garrison, headed by the Captain General, inspired by pure patriotism, adhere to the Barcelona movement and will maintain the same attitude until the arrival of the King, who will decide."

The city and district of Barcelona are quiet. The only evidences of military activities are the occupation of the telegraph and telephone offices, the seizure of the Provincial Government offices and the declaration of martial law.

The military authorities affirm that the movement has gained ground in the garrisons of Catalonia, New Castile and Aragon. The decision of the garrisons in other regions is not yet known.

In a proclamation to the troops, Captain General Primo Rivera declares he would rather die than bequeath to his sons the livery of slaves. In a statement to the press, Primo Rivera says he has not been inspired by Premier Mussolini of Italy, but by the historic figure of the great General Prim, who deposed Queen Isabella, and became Premier and Minister of War and aided in setting up the Provisional Government in 1868.

"The programme of the new Government," said Primo Rivera's statement, "comprises reforms in Catalonia, the arrangement of the administrative divisions in Spain and a reduction in the number of functionaries."

New Policies Demanded by the Army.

"This movement aims at cleaning up politics and making them honest," said the Captain-General to the Havas correspondent. "It tends to impose a stricter application of the laws, to put an end to waste, to insure liberty to labor, to establish and without delay to reason the responsibilities for the Morocco disaster, and, finally, we demand an entire change in the conduct of the Riff campaign.

"The movement arose quite independently of the civilian elements, although it corresponds with the sentiments of the people. It was decided upon by the military groups representing the views of the officers. It began in the Barcelona garrison, then gained over the troops of the military district, Tarragona, Lerida, Gerona and Aragon followed, and then Madrid, where, although the officers have been kept in barracks, they have succeeded in obtaining the adhesion of the Captain-General to our movement.

"We hope other regions will join in the movement, pending the arrival of the King in Madrid, who, we believe, will rally to the views of the army. The information we have received from Madrid permits us to believe that the Government will resign as soon as the King arrives."

If our movement succeeds a new policy will be put into operation, which will comprise stern repression of the activities of revolutionary Communists and separatists in so far as those groups are contrary to the law, but at the same time measures of a political character will be able to do—humane legislation in favor of the workers and regional legislation, which will not injure national unity, but which nevertheless will insure free development of the regions, will be promoted.

"With regard to Morocco, we will strive to carry out the central staff's plan, as approved by the Government; after that we will confine our activities to lightening the excessive burdens imposed on the country by the Moroccan campaign. In foreign affairs we intend to carry on a policy of conciliation, maintaining friendly relations with all foreign countries.

"No imperialist ideas are entertained by us. We believe that friendly nations will see with sympathy the development of a movement directed against the immorality which is dragging Spain into decadence.

"The cause of the movement was the obstinacy of the Government in refusing to get rid of a baleful Ministry, whom it forced upon the people and the King; without that obstinacy perhaps it would never have broken out."

The normal life of Barcelona is proceeding, although the state of siege has existed in reality since 3 o'clock this morning and a censorship has been established under the military authorities.

The actual beginning of the revolt occurred when General Losada, under orders from Captain-General Primo Rivera, took over the Government of the Province of Barcelona, dismissing the former Governor.

A document addressed to all Spaniards and signed by Captain-General Primo Rivera was published at 2 o'clock this morning. It criticises the present Government and stigmatizes the professional politicians for seizing the power and annihilating the will of the King.

Owing to this situation, the document continues, the military authorities will take the direction and responsibilities of the power to govern, either directly or through civilians.

At the moment of declaring a state of siege, asserts the document, the military authority will deprive the present civil officials of their powers and assume their functions. It will seize all means of communication and forbid circulation except for business or family reasons.

The authorities of the new régime, continues the proclamation, will occupy the headquarters of the Communist and revolutionary associations, the prisons, the banks, the electric power stations and the points at which the water supply is controlled. All suspects will be arrested.

In addition, declares the document, the leaders of the movement will seek to maintain the normal life of the country. The proclamation ends with an appeal to the patriotism of the population, appealing the military forces to give their lives to the country if necessary.

SAN SEBASTIAN, Sept. 13.—Santiago Alba, Foreign Minister, declared today that the moment had arrived for Monarchist coup was particularly directed against him, he sent his resignation to the King.

Señor Alba will not return to Madrid for the present.

Paris Communication Cut Off.

PARIS, Sept. 13.—The Spanish Embassy in Paris gives confirmation to the statement that the military movement in Spain is loyal to the King and is directed exclusively against the Government. The embassy has been in touch with Madrid throughout the day, but telephonic communication has been interrupted since 4 o'clock this afternoon.

The Government land wires between Madrid and Paris have also been out of commission since 5 P. M., and the French Foreign Office has heard nothing from the French Ambassador since 5 o'clock when a message was received reporting that calm prevailed in Madrid.

KING EXPECTED A REVOLT.

He Did Not Fear It, but the Queen Has Been Alarmed.

LONDON, Sept. 13 (Associated Press). Grave statements which have been made privately in London recently by competent foreign observers who had arrived from Madrid regarding the internal situation in Spain acquire unusual interest in view of the present revolt.

It was stated by one in a position to know that King Alfonso was fully cognizant of the position and had no doubt that sooner or later he would be forced to face a revolt. In this connection it may be added that the messages from Madrid declare the present revolt is not directed against the throne, although it is definitely an anti-Cabinet movement.

King Alfonso, a man of great courage and fearless regarding his personal safety, declined to anticipate trouble. Queen Victoria, however, is said to have felt the position so keenly that she was for a long time refused to live in Madrid unless one of her relatives among the English royalty could be with her continually, and as a result some one from the English court is always in Madrid to give the Queen moral support.

COMPARED TO FASCIST COUP.

Paris Observers Expect Spanish Army to Win Its Fight.

By EDWIN L. JAMES.

Copyright, 1923, by The New York Times Company.

Special Cable to THE NEW YORK TIMES.

PARIS, Sept. 13.—As seen from Paris the Spanish coup does not appear at all to be directed against the King. It is anti-government but not anti-dynastic. This means the leaders of the revolt do not plan a republic.

Paris opinion holds that the chiefs of the movement wish to emulate the example which comes from Italy and seek to unite behind some popular personage in a strongly nationalist development with the dream of regaining some of Spain's old prestige. It is remarked here that Alfonso always was popular with the army and probably would take the same attitude toward a Spanish Fascist movement as Victor Emmanuel took toward Mussolini's accession to power.

A spokesman at the Spanish Embassy in Paris this afternoon emphasized that the movement was not directed against Alfonso or the monarchy as such.

For many months Spain has been torn between two factions, one of which wished to pursue the effort to regain control of Spanish Morocco and the other which doubted the wisdom of this program. The famed General Weyler, leader of the former faction, is not mentioned in dispatches from Spain and it not known whether he is identified with the new movement. Due to this situation's troubles there has been recently much talk in the Iberian Peninsula of the need of a military Government.

Paris diplomats believe the Madrid Government will not succeed in resisting the uprising and that the Barcelona military chiefs will get control in the end.

Army's Quarrel With Civilians.

PARIS, Sept 13 (Associated Press).—The impelling cause of the seizure of power by the military in Barcelona and other points in Spain is understood here to be the treatment of the army by the Spanish Cabinet and Parliament following the military reverses in the campaign against the Moroccan rebels.

Public opinion calling for punishment of those charged with failure, the civil Government undertook to punish the officers who were held responsible, while declining, it is alleged, to act against civilian contractors and functionaries in the national government departments for furnishing inadequate supplies to the expeditionary force in Morocco.

The military juntas, or officers' committees of the army, accused civilian officials of corruption in the quality and quantity of war materials, dilatory deliveries and general insufficiency in providing the army with means for fighting, so that the commanders at Melilla were forced by orders from Madrid to launch attacks while in no condition to do so, resulting in great loss to the Spaniards.

The army, it is alleged, was driven into action while munitions of every sort, which ought to have been delivered, were stalled either on railway sidings or at Spanish ports, and quantities of material were even non-existent except on paper.

The position of the military juntas, as announced for months past, was that they had no objection to trial and degradation of military men, if proved guilty, but that it was enormously unjust to spare civilians who were safe in the interior while the officers were risking their lives in battle.

The juntas gave notice to the Government months ago that, unless these civilian culpables were arrested and tried, the army would act for itself. As early as last June it was openly reported throughout Spain that the army would seize the power unless the Government changed its course.

PEACEFUL OUTCOME HINTED.

Advices Received in Rome Suggest Change of Cabinet.

ROME, Sept. 13.—News of the revolt in Spain is causing considerable anxiety here, especially at the Quirinal and the Vatican, both having lately been in close touch with the Spanish royal family making arrangements for the visit of Alfonso to Rome in November.

The belief is expressed in some quarters that the movement may result in a change of the Cabinet without bloodshed, this opinion being based on late reports confidentially received from Spain before the movement was put under way.

There is anxiety and eagerness for news of the developments in Spain at the Spanish Academy and Spanish Ecclesiastical College as well as among the many Spanish artists living here.

ARMY WANTS TO END MOROCCO CAMPAIGN

Leader of the Revolt Has Been Engaged in a Long Contest With Political Chiefs.

Although having its origin in the City and Province of Barcelona, the headquarters of two potential revolutionary movements, that of the Sindicato Unico with ambitions for a Communist State and that of the Catalan autonomist, it is evident that the coup d'état of Captain General Ferdinando Primo Rivera, Military Governor of Barcelona, is identified with neither.

To judge from his former actions and utterances his program is to revive the waning power of the sovereign, so that behind that revival a military oligarchy may be able to have the Government retire from the fatal Moroccan campaign, bring to trial the civilians in military bureaus, who are said to be responsible for that fiasco, and to enforce discipline throughout the whole body politic.

In one way his movement bears a certain resemblance to that of the Fascisti in Italy; in another to the still academic dispute in France between the professional soldier and the civilian as to the prevailing influence in future wars, known as the Pratarch controversy. Incidentally, when Premier Dato voiced his program for sweeping reforms in the Winter of 1920-21, in order to use the great profits of the World War of neutral Spain as an investment and not as money to be squandered, General Primo Rivera gave him his cordial support except on one point—the abolition of the Officers' Juntas and the introduction of civilian methods into the military establishment.

Dato was assassinated on March 8, 1921, just four months before the disasters in the Spanish zone of Morocco began. It was proved, at the time, to have been the work of the Sindicato Unico, which was said to be preparing for the "days of the week" of State in the principal capitals of Europe. The Sindicato has been called Spain's terrible society of coercing capital by assassination. In six months ending April 30, 1921, its gangs had slain 317 employers of labor in Barcelona alone and 167 workers who would not bow to its dictates.

In November, 1921, General Primo Rivera, who also bears the title of Marquis de Estella and comes from a family of grandees, was Captain General of Madrid and a family of the Senate ex-officio. In the latter capacity he made speeches advising the Government to withdraw from the Morocco adventure. These speeches revealed such a terrible state of affairs in army equipment and discipline and fit so many politicians who were responsible for army contracts that he was removed from the position of Captain General.

He was known to be one of the pillars of the Officers' Juntas. In 1917 he had resigned the portfolio of Minister of War because the Government had insisted on having civilian controllers in the army bureaus. In retaliation, therefore, the politicians began a skillful propaganda to show that it was not civilian officials and contractors, but army Juntas which were the cause of the defeats in Morocco. As a counter-offensive the General tried to establish a National Committee of Defense, whose program was to end the war in Morocco and to stay a searching investigation for the guilty ones. The movement, although it detached great popular support, was defeated by the politicians. Meanwhile, much evidence had been presented in the Cortes showing that the Premier's indifference and inefficiency were complex—that while civilians might be to blame for failing to equip the army, the army itself was to blame for not accelerating both equipment and delivery at the front. And while millions of war stores were accumulated whose destination nobody seemed to know—according to General Weyler, who visited the Spanish zone a month ago.

When General Primo Rivera lost his position in Madrid he was ordered to the post of Military Governor at Barcelona, where two of his predecessors had already fallen by the knives and bullets of assassins. His enemies said that the Sindicato would dispose of him. On the contrary, he disposed of the Sindicato by wholesale arrests of the leaders. Meanwhile he labored to reform the Officers' Juntas from the inside.

The campaign against the Juntas in political circles in Madrid, however, caused King Alfonso a year ago to issue a decree dissolving them. This decree was never promulgated. Its being shelved was said to be due to a secret interview which the Military Governor had with his Majesty, in which the former submitted proof as to the results he was achieving in reforming the Juntas. The unpopularity of the latter was offset, when it was proven that they were actually advising the withdrawal of the troops from Morocco.

COMMUNIST CROWDS RIOTING IN GERMANY

Outbreaks in Dresden and Other Cities—Potato Raids in Berlin Suburb

Copyright, 1923, by The New York Times Company.

Special Cable to THE NEW YORK TIMES.

BERLIN, Sept. 13.—Southern, a mining town in Upper Silesia, was the scene of food riots today. They started by crowds forcing the merchants to reduce prices and then proceeding to help themselves and smash windos.

The police, nearl overpowered, fired more than fifty shots, one workman being killed and numerous others wounded.

Later crowds attempted to storm the Rathaus and Police Headquarters, seeking the police who had fired, and the rioting continued till nightfall, when armored cars, thundering through the main streets, forced the crowds into side streets.

At last reports, however, sporadic rioting and plundering had been resumed.

Copyright, 1923, by The Chicago Tribune Co.

BERLIN, Sept. 13.—There were spasmodic outbursts of unrest in various parts of Germany today. Shooting continued frequently in Dresden streets, but the police do not know the casualties, as the Communist tactics requires hiding any wounded.

In Freiburg, Saxony, there were also minor Communist outbreaks throughout the week.

In Chemnitz industrialists were chased from the town by Communist mobs. One police station was taken over and plundered. Automobiles were confiscated and left stranded after serving to mount Communist crowds. When the Burgomaster brought in militia reinforcements the crowd attacked with stones, wounding some militiamen. The militia fired a blank volley, dispersing the mob.

It is reported here that Field Marshal von Ludendorff wanted to start a military movement against Berlin Monday at midnight, but Herr Hitler and former President Kahr persuaded a postponement. Crown Prince Rupprecht now definitely opposes the Nationalists' plan for capturing Berlin and he has told friends that he is going to Sweden immediately so as to escape implication in the coming events.

Daily potato raids on Brita estates, outside of Berlin, by hungry industrial working men ended today when employes killed three raiders and police reserves arrested 500 who came with auto trucks. Several thousand families digging up the fields were dispersed.

BERLIN, Sept. 13.—The "potato squad" is the latest unit of the Berlin police force. It has been assigned to deal with the hordes of city dwellers who have been invading the suburban districts and digging up all the potatoes in sight.

Among the fields visited by the raiding squad the municipal farm, easily reached by tramway, and also the Kritz estate of several thousand acres. Throngs of city folk visited the latter Tuesday morning, despite a warning by the police, and by noon more than a thousand men, women, boys and girls found themselves in custody. Later in the day, disregarding the presence of "potato squads," reinforced by constables, other crowds invaded the estate and more than 500 arrests were made.

ITALIANS TO QUIT CORFU THIS MONTH

Continued from Page 1, Column 7.

set all speculation as to Italy's intentions at rest.

The Allies assured the Italian Ambassador that the greatest diligence would be exercised in pursuing the inquiry into the assassination of General Tellini and the other members of the Italian Boundary Commission, and pleaded with him to urge the Italian Government to accept the desire of Great Britain and fix a precise date for the evacuation of Greek territory, so as to relieve the world of anxiety.

The afternoon session was postponed until 4 o'clock, and then again until 6:30 o'clock, to give time for the Ambassadors to communicate with their Governments.

Two more hours were occupied by the Ambassadors at the evening session before they could come to an agreement, but eventually it was announced, with an air of great relief, that Italy had agreed to evacuate.

The members of the commission of inquiry into the murders will depart tomorrow to take up their work, with instructions to pursue their investigations with the greatest energy.

Corfu was occupied by Italian forces on Aug. 31, after Greece had refused to meet several demands made upon her by Italy in consequence of the assassination on Greek soil of an Italian official mission. The Italians were engaged in delimiting the Greco-Albanian frontier under the direction of the Council of Ambassadors when shot from ambush.

Greece appealed to the League of Nations, but Italy refused to acknowledge the competency of the League. She did, however, grant the Council of Ambassadors had a degree of jurisdiction, for the reason that the slain officers were acting on an interallied commission.

Greece also consented to action by the Ambassadors' Council, and that body last Friday sent a note to Athens embodying the provisions it thought Greece should meet in giving satisfaction for the outrage. These demands were very similar to those made by the Italian Premier.

LEAGUE'S POSITION CLEARER.

Discussions During Crisis Have Swept Aside Some Notions.

Copyright, 1923, by The New York Times Company.

Special Cable to THE NEW YORK TIMES.

GENEVA, Sept. 13.—During the discussions of the Greco-Italian crisis here in the last ten days there has grown up a much clearer conception of the League's competence and power. Pro-leaguers undoubtedly believed at the beginning that the League possessed the right to impose itself as an arbitrator in all disputes. Others assert that the only right which the League can assert is the right to see that the covenant is observed and that before resorting to war members must submit their disputes to arbitration.

What the League Council claims in the present case to have done is that it exercised influence on the Ambassadors' conference, which was the natural arbitration board, and helped it to enforce on the parties in the dispute terms which both could accept.

If the Ambassadors' requirements are fulfilled and evacuation takes place at the specified date the League will have nothing more to do but declare itself content. That, however, will not prevent full public debate of the incident when the occasion is convenient. This will raise for the first time on a major issue the question which was raised in connection with the Corfu affair, whether the League is a coercive or a conciliatory body. The thread of that discussion is running through all the public debates of the Assembly.

Newton D. Baker, Secretary for War in the Wilson Administration, who has been the one of many American visitors during the past ten days, remarked during the discussion of the Greco-Italian incident:

"All these men know each other and know each other's problems and each other's characters. Besides that they have a central standing ground in the compact. To me it is an amazing thing to see so many nations at work developing themselves and each other toward the common aim of keeping peace in the world and helping each other out of difficulties."

FIUME CRISIS EASES WITH STAY EXPECTED

Rome Hears That Belgrade Will Ask a Delay and Would Grant Brief Extension.

Copyright, 1923, by The New York Times Company.

By Wireless to THE NEW YORK TIMES.

ROME, Sept. 13.—Everything points to a postponement of the acute phase of the Fiume crisis. The Yugoslav Minister in Rome has not yet delivered the answer of his Government to the Italian Government's proposed compromise, but it is learned on the highest authority that Yugoslavia, instead of replying definitely on Saturday, when the time limit fixed by Premier Mussolini expires, will ask for more time. A brief extension, this authority says, will be considered.

The reasons why the Italian Government will not act immediately if Yugoslavia fails to make up its mind by Saturday include, undoubtedly, Signor Mussolini's sincere desire that the question be amicably settled; but another consideration probably weighs equally heavily in his mind. On next Wednesday, only four days after the expiration of Yugoslavia's time limit, the Italian naval squadron will be in waters where it would not be available in case of any unpleasantness with the Yugoslavs.

It is, therefore, highly unlikely that in case of a refusal by Yugoslavia to accept the Italian proposals anything will be done before Sept. 19, which is the earliest date on which the Italian Navy can be back in Italian waters after its trip to Greece.

Although a large section of the Yugoslav press continues to denounce Italy and her proposed compromise, the Governmental papers there are showing signs of hedging on the Fiume question. This is interpreted here as indicating that the Yugoslav Government means to accept, and is making efforts to prepare public opinion to receive such a step without too much opposition.

GENEVA, Sept. 13 (Associated Press).—Italy has notified Switzerland that she cannot accept the designation of the Swiss President as arbitrator of her dispute with Yugoslavia over Fiume, believing that such a step might unfavorably affect the pleasant relations between Italy and the Swiss Confederation.

Inasmuch as the Yugoslav leaders say they have no intention of submitting the controversy to the League, the impression here is that it must be settled by direct negotiations.

Copyright, 1923, by The Chicago Tribune Co.

PARIS, Sept. 13.—Officially the Ambassadors' Council at its meeting today did not mention Fiume, but the members discussed the dangerous situation there among themselves.

Baron Avezzano, the Italian Ambassador, insisted there was no menace of war or other trouble, declaring that no ultimatum ever had been given, and therefore there was no arbitration date Saturday, as published in the press here. The Italian Ambassador stated that Premier Mussolini merely originally had indicated to Belgrade the advisability of concluding an agreement as soon as possible, suggesting Aug. 31, and then, when it manifestly was impossible to reach an accord, had prolonged the date a fortnight.

Nevertheless certain French newspapers sent reporters to Fiume tonight, which is significant, as they rarely undertake these expenses unless reasonably sure of developments.

Copyright, 1923, by The Chicago Tribune Co.

SUSSAK, Sept. 12.—Fiume town is carrying on business as usual, the overwhelmingly Yugoslav population remaining quiet under the constant threat of Italian aggression as a result of the Fiume controversy.

The authorities here declare that no action will be taken militarily against Italy should Premier Mussolini advance Fiume unless Italian troops attack the Yugoslavs. Yugoslavia wishes peace now at any price and it will defend itself, but it will not attack the Italians whichever Premier Mussolini does, according to the Governor here.

INSIST STRESEMANN END ALL RESISTANCE

Paris Newspapers Say He Must Proclaim It Before Accord Can Be Reached.

BERLIN EXPECTS SURRENDER

Press Looks for Abandonment of Ruhr Policy—Nationalists Oppose Trusteeship Plan.

By EDWIN L. JAMES.

Copyright, 1923, by The New York Times Company.

Special Cable to THE NEW YORK TIMES.

PARIS, Sept. 13.—The German Chancellor's much advertised speech of last night was received in Paris with disappointment. His softer tone, the French figure, did not make negotiations any more difficult, but his failure to declare that the Reich Government was ready to end passive resistance is not felt to have brought negotiations much nearer.

There is no weakening whatsoever in the French position that Ruhr resistance must cease before negotiations, and if Dr. Stresemann does not see fit to make that move, the French say, his good-will will break on the rock of M. Poincaré's determination.

However, the official spokesmen of the French Foreign Office emphasized today that while France intended in principle to stay in the Ruhr until "paid" that did not necessarily mean until Germany had actually completed all reparations payments, and that she might make arrangements which, if they worked, could bring about earlier evacuation; in other words, while France demanded guarantees she did not say that other guarantees might not replace the Ruhr.

It was added in the same breath, nevertheless, that France did not see any guarantee equally good that Germany could offer now and certainly did not see in the vague proposals of Dr. Stresemann last night any promise or assurance in exchange for which she would give up the Ruhr.

Firm in Surrender Demand.

It is entirely probable, as was the case with M. Poincaré's promise of commercial treaties between France and Germany, that the French Government is throwing out this idea for the purpose of persuading Germany to enter into negotiations. Those close to the situation here have all along believed that in the eventual negotiations M. Poincaré would show himself more reasonable than is generally expected, but there seems absolutely no reason to believe that under any considerations will he modify his demand that passive resistance be ended—that point for as long a time as one can now see ahead.

The Temps tonight congratulates Chancellor Stresemann upon realizing that Germany cannot put herself in order before she has settled with France, and asks why he does not take the logical step of meeting France's primary condition.

The Journal des Débats says Stresemann knows well enough that Poincaré will not give way on the resistance issue and thinks his tactics mean that he is trying to educate the German people to understand the situation. The paper considers there may be something worth while in the proposals of Dr. Stresemann for allied sharing in German industry, but doubts such a plan could ever be carried into practical realization without the threat of exterior pressure on the German industrials, and that it is up to Stresemann to turn the preliminary pourparlers into real negotiations.

"To do this," it says, "he must admit once for all that the cessation of passive resistance must preface all negotiations. He will thus obtain a transformation of the nature of the occupation, and then, when there is agreement on the only serious financial guarantees, conditions of progressive evacuation in proportion to payments made can be arranged. Stresemann showed last night that he had not yet decided to take the vital step. We shall wait patiently until he gets that decision."

The Paris papers publish without comment today a quotation from THE NEW YORK TIMES to the effect that American financiers are considering the possibilities of a loan to Germany in the event of a settlement of the Ruhr contest.

Germans Expect End of Resistance.

BERLIN, Sept. 13.—Chancellor Stresemann's speech before the Berlin editors yesterday is received as a eulogistic valedictory to the passive resistance program in the Ruhr and a cleverly phrased bid for negotiations without a previous capitulation.

"Germany does not capitulate in order to negotiate afterward, but she negotiates in order not to capitulate," is Vorwaerts's view of the Chancellor's formula. It believes that the passive resistance will automatically cease as soon as an understanding is reached on the questions of reparations payment and evacuation of the occupied areas.

"France is now called upon to say whether she wants to rule over a section of Germany or to be paid," says the newspaper.

While the press of the Coalition parties praises the speech because "it breathes a sincere desire for understanding," the Nationalist papers see in the Chancellor's proposal of an international trusteeship for German reparation pledges "a weapon calculated to enable Poincaré to carry on his policy of strangulation."

SAY STRESEMANN CHANGED HIS SPEECH

Modified It at Last Minute Under Pressure of Opposition by Nationalists.

MADE APPEAL TO FRENCH

Cited in His Discourse Instances of German Magnanimity After the War of 1870.

By CYRIL BRIDWN.

Copyright, 1923, by The New York Times Company.

By Wireless to THE NEW YORK TIMES.

BERLIN, Sept. 13.—A sharp nationalistic counter-attack designed to arouse suspicion that the Stresemann Government was pro-French is understood to have caused the Chancellor last night to modify the speech he had prepared for delivery before the meeting of German editors.

After a gloomy prelude, in which he dwelt upon the parlous economic and financial situation and measures concerted or contemplated to check the disintegration of paper mark currency, the Chancellor said:

"But all the positive means and measures to check disintegration of the currency, such as the creation of the gold note bank, do not cure the trouble. Frankness is better than illusions; therefore let us speak out. Without a solution of the foreign political conflict the finance question cannot be set in order; the decline of the mark cannot be checked, economic convalescence cannot be brought about. It is clear that this solution of the foreign political situation cannot be brought about by continuance of passive resistance alone, which is a policy of forces. This question could not be settled, Former Chancellor Cuno, too, as he has repeatedly assured us, never said that negotiations would take place only after the Ruhr had been evacuated. The objective of passive resistance could only be to liberate the Ruhr region.

"An interesting historic parallel was drawn recently in Munich by Crown Prince Rupprecht on the occasion of the meeting of the Association of Former Officers. With full reason, Crown Prince Rupprecht emphasized that self-confidence must not be self-conceit. He recalled that Frederick the Great adopted Richelieu's maxims, pertaining to that negotiations with the enemy must always run parallel with the warfare, and likewise the great Prussian King's dictum, 'One must reef sail when the winds are bad.' Proceeding from the same standpoint, this Government has acted. It would perform the greatest public service and merit the greatest credit if it could show that the Ruhr conflict would accomplish the utmost possible. But our experience so far has shown the great difficulties.

"Decisive for us is the question of sovereignty over the Rhineland and the regaining of freedom of the Ruhr region. For this we are prepared to give real guarantees. The French Premier in a recent speech said he preferred the real securities which France had in hand to the most beautiful theoretical rights, and that he did not purpose to trade these concrete guarantees or pawns against general guarantees, and he further emphasized that the guarantees which I had proposed were already included under the mortgages and liens which the Versailles treaty gave the Allies on the property of the Reich and States.

"This view of the French Premier I must characterise as erroneous. According to the Versailles treaty the assets and property of the Reich and States are pledged for Germany's obligations. What I have proposed is the immediate and direct cooperation of private wealth and therefore in this point goes beyond the Versailles treaty. This conscription of private property is, however, a realisable pledge, whereas the securities of the Versailles treaty are not such at this time. If a first mortgage in favor of the Reich is placed on all the Reich's and private property and wealth up to a certain percentage of all such possessions and wealth, then all such mortgages could be handed over to a trusteeship as representing real and liquid objects of value, the reparation creditors participating in the management of such trust company. Said trusteeship would receive the interest and on these mortgages and be in position on basis of these mortgages held by it and interest accruing therefrom to float loans against bonds issued by it.

"Thereby, too, France possibly would be placed in the immediate possession of larger payments and liquid interest payments assured in a reasonable time. Such an achievement is surely not a theoretical right nor general guarantee, but a real concrete fact. It is free from every equivocation. It can place France in possession of payments whereby the conditions set up on the part of the French for evacuation of the Ruhr would be fulfilled.

"To materialize it postulates that Germany must again freely administer the Ruhr region and the restitution of Germany's sovereignty over the Rhineland. This would be calculated to settle and end passive resistance if assurance is given that on the basis of such an agreement the Ruhr will be evacuated and that in the Rhineland the old rights will be restored. If pledges are given that when one who calls the Ruhr and Rhineland his home will be freed and restored to his home, then there remains no ground against this great and once flourishing economic region being returned to its accustomed labor.

"I harbor hopes of the possibility of such a solution. France, through her Premier, has repeatedly declared that she purposes no annexations. England is assuredly in agreement with this view. Belgium would assuredly hail the restoration of normal economic conditions, and we are convinced that Italy's conviction runs in the same direction. For us the question is whether Germany's economy can bear the burden put upon it.

"We know what hard times we endure, but I can point with satisfaction to the fact that the leading personages of the economic world have proffered performance to this Cabinet to an extent and amount as to make possible the carrying out of the payments proposed by us today. When it is a question of deciding between the freedom of the country and possessions of the individual, let us hope the German economic world will not calculate itself lower than that East Prussian domain which by giving up all its possessions as a pledge for the State of Prussia made possible the payment of a huge war indemnity (to Napoleon), an obligation which it took one hundred years to amortize, but set a shining patriotic example.

"In Crown Prince Rupprecht's speech in Munich, already referred to by me, to the following sentence: 'What matters now is not dynastic questions but the existence of the Reich and State.' More than that, it is not party politics or individual interest, or class interests, but the life and death of the German nation, of the German people. Any possible understanding or agreement is to be sure, dependent on whether one believes that a feeling, a spirit, can be engendered between France and Germany which such as to underwrite and agreement can be built. Whether it is possible is a question which I can only answer from a German standpoint. In any event it is a necessary imperative.

"In the last speech the French Premier pointed to the measures by which after the war of 1870-71 relations between France and Germany were regulated, and advised me to read the correspondence between Thiers and Count St. Vallier and Field Marshal von Manteuffel in order to draw the deductions therefrom for Germany's attitude toward France at present.

"This correspondence is well known to me and I may point out that this very correspondence bears testimony that Germany, as an occupying power, after a month of war was well aware and conscious of the fact that peaceable living side by side of nations is predicated on sparing the justified susceptibilities and sensibilities in the intercourse of nations. Count St. Vallier writes to Minister President Thiers on March 2, 1873, that he must more than ever praise the manner and conduct of the German commanding General toward France, that the latter had given him more than one example of his feelings and character and that the German commanding General, under strong pressure, despite certain complaints, had put his troops in barrack and camps so as to save the French population having troops billeted on them. Honest thanks in the annals of France is due the German Field Marshal, according to Count St. Vallier in another letter on Sept. 23, 1873.

"Even more than in this correspondence does the matter of the resumption of relations between the two nations after the latter appear in the memoirs of the first Ambassador of the French Republic to Berlin, who continuously was in a position to report how Germany endeavored to let the French see that the war period in the Bismarck's first audience by the Crown Prince the utterance that the war is ended; now the peace, and They a few days later to the Ambassador Herr von Bismarck [illegible] about Bismarck's [illegible] Herr von Bismarck [illegible] our wish. To do what [illegible] must bear in mind the [illegible] This price consists in his [illegible] down national passions as the guarantee of peace.

"One last quotation from those days. On March 30, 1873, the French Foreign Minister in Berlin, Gontaut-Biron, was Ambassador in Berlin: 'We will now, as far as possible in our daily intercourse with Prussia, let a little rest and quiet intervene and now and prove what we have always said, that after the evacuation of the occupied territories can complete and make firm the peace. The occupation as long as it lasts is a war picture.'

"When today, under different conditions, Germany, which is ready to take on itself the consequences of a lost war, faces the France of the present, I might wish that those personages, too, in whose hands lie more than the fate of France and on whose decisions the quiet, order and peace of Europe depend, let themselves be guided by the viewpoint that today, too, what matters is to want peace and to maintain peace through a policy of justice calculated to soften national passions and thereby give a guarantee for real peace."

STRESEMANN OFFER PLEASES BANKERS HERE

Wall Street bankers yesterday saw in the speech to German editors made by Chancellor Stresemann an important advance toward meeting the demands of France.

Evasion of a direct promise to end passive resistance in the Ruhr, except with assurances that France would withdraw her troops, was accepted as natural, one banker suggesting that the Chancellor would hardly date at this stage of the proceedings to "lop off his hand too fully."

More light on the financial aspect of the hinted offer is awaited by bankers before considering the prospects of an immediate settlement of the Ruhr and reparations questions. The German plan, as sketchily outlined by Dr. Stresemann, was considered as a notable concession, however, and for the first time, it was stated, a definite form of payment guaranty is made. It was assumed that the proposed mortgages on private properties would be on a gold mark basis.

Bankers said the German suggestion of a loan was in line with their expectations, and that with the settlement of the interwining reparations and Ruhr problems little difficulty would be encountered in arranging a loan along the lines mentioned last Wednesday in THE NEW YORK TIMES. The suggestion of Chancellor Stresemann that France should play an important hand in arranging such a loan was regarded as logical and it was said such a move would have the double effect of obtaining much needed financial help for Germany and of interesting France actively in putting Germany in condition to keep up payments on such a loan.

That France would turn the entire problem over to the League of Nations, which handled the Austrian loan, was suggested as the likely result once the preliminary obstructions had been cleared.

FOOD SITUATION IN BERLIN ACUTE

Police Order Retail Prices for Day Fixed at 8 o'Clock in the Morning.

INDUSTRIES SHUT DOWN

Stresemann's Efforts to Rehabilitate Finances Menaced by Revolt Against Taxes.

Copyright, 1923, by The New York Times Company.

By Wireless to THE NEW YORK TIMES.

BERLIN, Sept. 13.—The north of Berlin rumbled ominously today. This toughest section of the city is ripe for a rising in hunger revolts. Groups of men and women, many with empty market baskets, foregathered at the street corners and denounced everything and everybody, including President Ebert, Stresemann and the dollar food prices.

At all greater Berlin's markets there was an ugly surcharged atmosphere today and heavy guards of police were on hand as a precaution. The anger of the marketing housewives is particularly aroused because the market men have fallen into the practice of keeping in close touch with the Boerse and boosting prices as the mark falls.

There is a regular courier service bringing last minute dollar mark exchange quotations. This applies particularly to margarine fats, imported groceries and meat. It is nothing for prices to change five or six times a day. This so enraged the marketing populace that in a last-minute effort to stave off food riots Police Headquarters issued an order that retail prices must be based on wholesale prices fixed at 8 in the morning and hold good for twenty-four hours. Each morning Police Headquarters telegraphs prices to all the district police stations, which are ordered to practice the sharpest control.

The food problem is causing the authorities more anxiety than anything else. There is reason for the official fears. Most workers and wage earners today are unable to buy enough food to allay hunger. The State index figure for the cost of bare minimum living for the week ending the 10th was 1,050,000 as against the pre-war base of 1. The minimum cost of living increased 173 per cent. over the preceding week.

As a practical example, plumbers today charged 4,500,000 marks hourly. Last week more than five hours' work bought one pound of meat and more than two days for one pound of butter. Butter was unpurchasable [illegible] amounted even faster [illegible] overall, being for the week 1,500,000 above [illegible] able to save [illegible] one stamp [illegible] tomorrow [illegible] 4,000,000. Street [illegible] 600,000 marks [illegible] ed to 2,300,000 marks Saturday. The Free German Berlin Medical Association [illegible] the index at 4,000,000 [illegible] its new schedule of doctors' [illegible] Workingmen won't suffer under the fact that beginning tomorrow [illegible] cabs will cost 1,000,000 times what the prewar metre showed. The official charge for cremation has been boosted to 70,000,000 marks, say seventy-five cents.

Coupled with hunger and the high cost of living is a sudden rapid increase in unemployment. Banks, businesses and industries are discharging employes and workers wholesale. As a typical example, the great Siemans-Halske-Schuckert Electric Works have given notice to all workers of a shut down Oct. 1. Wholesale discharges are taking place in the brewery industry, the result of the abrupt fall in the consumption of beer. Workers are being disc

PLAN A NEW TOKIO AND LARGE HARBOR

Government Will Aid in Widening Streets and Modernizing the Whole Capital.

PEOPLE GAIN ASSURANCE

Wednesday Was the First Night Free of Shocks—70,000 Cremated Up to Sunday.

SHANGHAI, Sept. 13 (Associated Press).—An Eastern News Agency report from Osaka today said the people of that city are frantic for news of relatives and friends in Tokio.

The report said there is no communication with Tokio yet, but that the telegraph office in the capital resumed filings to outside offices on Sept. 7. As a result approximately 150,000 messages have been submitted daily to be sent to outside points.

Of these addressed to Osaka only 130 had reached Osaka on Sept. 8.

In lieu of telegraph blanks, which are scarce, patrons are submitting messages written on handkerchiefs, gloves, cigarette packages and other articles, which telegraphers are dispatching by mail.

Home Minister Goto and Mayor Nagai of Tokio are laying plans for a greater Tokio to arise from the ashes of the old capital. They are making plans for a large harbor in Tokio Bay to be built in the vicinity of Yeitai Bridge and the lower reaches of the Sumida River.

A general widening of Tokio's streets is projected, and provision is being made for a large park to be a civic centre, the undertaking to be aided by funds from the National Treasury. It is expected definite plans for rebuilding will be published in a few days.

It is announced that the Osaka Shosen Kaisha steamers are transporting Chinese refugees from Japan free of charge.

Learning Lessons of the Quake.

Copyright, 1923, by The New York Times Company.

Special Cable to THE NEW YORK TIMES.

TOKIO, Sept. 10.—Delayed.—The total number of casualties in all districts affected by the earthquake is probably 1,500,000, whereof the dead will number more than 200,000.

It is hardly possible to overestimate the financial loss, which reaches billions of yen.

The vas ttask of reconstruction proceeds slowly but surely. As yet it is too early to discuss the replanning of the city. Lessons must be learned from the behavior of the big buildings in the earthquake and the amazing rapidity with which the fire spread in the congested areas of wooden structures.

Most of the high concrete buildings damaged in the earthquake show fisures in the third floor facades, but above and below that floor there is little damage, so it is obvious where the strain comes. Several buildings which were supposed to be of brick shed a camoufiage of red tiles from their external walls, revealing structures as flimsy as stage scenery.

In addition to the danger which wooden houses present in the case of fire, the huge weight of their tile roofs makes them deathtraps in case of collapse in an earthquake. If it is essential for the Japanese to live in wooden dwellings, the roofs should be of tin or asbestos. Inspection of the fallen houses after the earthquake and before the fire showed that many fell simply because they were top-heavy.

It also is essential to have wider streets, with frequent right-angle intersections. In building temporary shacks, with which the city is now covered, the Japanese have followed out, as far as possible, the idea of native buildings and have produced some of the conditions of home life in normal times.

In these minute huts, made out of odd timbers and sheets of iron, and placed generally under fir trees, mats form the floor, and immediately outside the entrance in the place reserved for the geta (sandal) to be shed before entering. Immediately inside is a tiny kitchen, with a charcoal brazier, food supply and spotless crockery.

In some cases windows have been made and covered with oddments of reed blinds.

The population of the tin city is immaculate. Outside every hut is a line of washing.

A heavy rain today has laid the dust and tempered the heat, but increased the misery of the homless.

A few cases of typhoid and dysentary have occurred.

Further supplies of foreign food are arriving, but owing to the daily departure of foreigners the mess of the Imperial Hotel grows more Japanese and less foreign. The British cruiser Hawkins is assisting in the relief work.

Earthquakes Finally Cease.

TOKIO, Sept. 13 (Associated Press).—Relief was on the faces of the people today, for they had passed the first night free from earthquakes since the fatal 1st of September.

Casualties at the Yokosuka naval base totaled 4,331.

How Regent Heard From Emperor.

OSAKA, Sept. 13 (Associated Press).—It was learned today for the first time how the Prince Regent ascertained the fate of his parents, the Emperor Yoshihito and Empress Sadako. The Regent was in Tokio, directing the relief work, and he could not reach the Summer palace at Nikko, so he sent an army aviator there.

It was on the day of the first earthquake, and the aviator, flying directly over the palace, dropped a message directing that a flag be waved if their Majesties were safe. He circled around and in a few minutes the Imperial Chamberlain appeared waving a big flag. The aviator sped back to Tokio and relieved the anxiety of Prince Hirohito.

Refugees are spreading the heroism of T. M. Laffin and his son, of Yokohama. When the disaster was at its height, when death lurked in every street and lane and pathway, the two obtained a launch and worked unremittingly, transporting hundreds from the flaming waterfront, through the fiery sea to the safety of ships.

A Dr. Squires, a New York surgeon, was en route from Koke to Tokio on the day of the earthquake. He returned to Kobe with his son and daughter, then volunteered to go to Yokohama. He was taken there, Returning from the stricken port with the first relief ship, he performed forty operations during the brief voyage.

Japanese Servants Faithful.

Copyright, 1923, by The Chicago Tribune Co.

OSAKA, Sept. 10 (Delayed)—Friends have abandoned hope for the survival of Daniel Langford of Honolulu, professor of English in Keio University, and known in scientific circles. The Smithsonian Institution is now issuing a book dealing with his collection, donated to the Government.

Foreign refugees, particularly from Yokohama, are piling up reports of the faithfulness of Japanese servants, frequently to death. The Rev. Eustace Strong of Yokohama Union Church says:

"Every one testifies to the wonderful devotion, courage and unselfishness of Japanese servants. The behavior of the Japanese generally toward foreigners throughout has been one of great sympathy.

William Styles of Sale & Frasar, says he holds a golden opinion of the Japanese people's behavior during and after the earthquake.

"There is possible only one opinion of the good will of the Japanese and foreigners' kindness to each other. They were ready to share whatever they had."

I send this in view of many less responsible expressions otherwise. Personally I watched a Japanese launch refuse passage to Japanese men in favor of Chinese women and children.

Prince Nijo Atsumoko was swept away by a tidal wave at Kamakura with his daughter and drowned. His body has been washed ashore.

Casualties Outside of Tokio.

Special to The New York Times.

WASHINGTON, Sept. 13.—An official statement received today at the Japanese Embassy from the Tokio Foreign Office states that up to Sept. 10 (Sunday) 74,000 bodies had been cremated by the authorities in Tokio. Casualty figures for many of the smaller cities are also given.

The message says that 500,000 persons have left Tokio by train since Sept. 4, and that no estimate can be given of the number who have left "afoot and by boat or other means of transportation, except that from the 6th to the 10th 23,000 left by small steamers."

The present population of Yokohama is given as 250,000, or half of the former population.

Casualties in other cities and towns are given as follows:

	Dead.	Injured.
Kawasaki	200	200
Kamakura	500	1,700
Yokasuka	400	800
Urago	200	3,000
Misaki	60	2,300
Fujisawa	200	500
Oiso	200	700
Odawara	230	400

MORE AMERICANS SAFE, AS LISTED IN TOKIO

Ambassador Woods Sends Names —Osaka Also Supplies Another List of the Foreign Dead.

Special to The New York Times.

WASHINGTON, Sept. 13.—Another list of American survivors in the Japanese earthquake is contained in a dispatch from Ambassador Wood to the State Department. These dispatches are now being sent by air mail from Tokio to Kobe, and thence by cables. Those named in today's list are:

Miss M. Adams, Mrs. M. C. Adams, Mrs. S. Adger, E. Agafuroff-Agafuroff, M. E. Allen, Mrs. L. Allison and daughter, S. Alvihn, B. M. Anderson, T. W. Anderson, F. J. Anderson, wife and child, R. B. Angel, G. M. Austin, Mrs. F. E. and Inez; Mr. Austin, wife and child.

G. Baer, W. W. Baer, E. R. Baker and wife, F. J. Baltynt, Misses I. and E. Banner, Mrs. W. H. Barnyard, W. G. Beard, W. Brechette, C. T. Bill and wife, C. M. Belt, Mrs. F. Benedict, F. T. Bennett, A. K. Bennett, F. Ber and wife, Mrs. L. Bresthea, M. F. Bergese, Mrs. Berkenfeld, J. Beskon, Mrs. Biven and child, Mr. Bixler and family, O. Bianco, George Blumendell and wife, C. Blythe, S. Bory, Mrs. Borosky, Miss C. Bourrat, R. A. Bovet, D. Brandt, J. Brandt, Mrs. M. Brigel and two children, J. H. Brown, J. R. Brown, Mrs. M. J. Browning, J. Brun, Miss Bourier, W. R. Bull and family, H. S. Bunnell, Robert Burnside, H. K. Burton and wife, K. Burlo, Lyman H. Burke, G. Burgin, Mr. Butler.

Mrs. Chapman and child, Miss Clandel, M. C. Collier and family, S. S. O. Campbell and child, Mrs. Campant, E. S. Carneiro, Mrs. Frank Caroll and two children, A. P. Carrullo and family, J. Castelly, R. Chalpeub, Albin Chibosky and family, G. W. Christnacht, Mrs. F. L. Clark, G. W. Clendon, wife and child; J. K. I. Cotte, Miss Ruth and Master Harold Collier, Mrs. M. Collier, Miss H. J. Collier, G. W. Colton and wife, Mark Colton, W. Cooper, P. Corso, J. Cotte, Miss Cawnell, the Misses Edith and Ruth Cox, Mrs. E. M. and Miss F. E. Craig, G. R. Craig, the Rev. W. C. M. Craggs, W. C. Crane and wife, C. Magor, C. J. Crosley and family.

Catherine Dalton, Mr. Danniman and child, E. Delmail, L. Degenjesen, Miss Destmisson, F. R. Dickson, H. S. Dickerson and wife, Miss M. Dickerson, M. Dimitratus, V. Digataus, Mrs. Diemow, the Misses Patricia and Catherine Diemow, G. A. Diss, J. B. Dickson Jr., John D. Dickson Jr., A. Duncan, F. K. Dwyer.

Walter C. Ekman, W. H. Eda Sr., Miss C. Elder, Mrs. Harriet Ellis, M. Elmak, C. E. Emery, wife and child; J. W. Ezson Jr., R. F. Engert, H. F. Esping and family; H. L. Everington and wife, Mr. and Mrs. Ewing.

W. H. Farnham, E. Faure and wife, Mr. Fedonfil, Miss M. Fegueiroto, M. Fitzgerald, Joseph T. Fish, G. H. Fleishman Flint Jr., Mr. Foch, Mrs. C. E. Foster, Mrs. Mary Frainshden, Master Carl France, V. G. Fraser, Mrs. G. A. Firestone and two children, Mr. Frin, H. J. W. Frost and family.

Miss Garrard, M. Goldstien, Mr. Gaston, P. Gaylord, L. E. Gillingham, Carl Gilbert, F. C. G. Gillman, Mrs. E. W. Globin, Maurice Goldman, M. C. Governoff, Mrs. M. C. Grant, F. Gratton and family, Miss V. Griffiths, S. Gritzen and infant, Norman Groche, L. L. Gulick, Leeds Gulick and wife, Sidney F. Gulick Jr., Ohio.

Mrs. H. C. Haddison, Mrs. M. E. Hall, Miss E. Hanson, T. Hara, F. Harris, M. J. Harris, Mrs. E. T. Harrison, C. H. Harvey and family, W. H. Hasia, Miss L. Hay, C. Heller, Miss M. C. Hay, Miss J. Hiller, H. K. Henderson, Mr. Henry and wife, R. K. Hepburn, William J. Herzog, L. S. J. Hill and wife, Miss Emily Hickey, Mrs. K. N. Hoffner, Mrs. A. Hlebnikoff and child, Miss Holloway, V. Homegren, wife and child; E. Hopes, Homewood, Ohio; H. Horsebain, T. C. Howden and family, E. C. Hudson.

Dr. E. T. Inglehart and family.

Master Fred James, Mr. and Mrs. Johnson, F. C. Jordan, Mrs. J. F. Jordon, Louis Jedlikin and wife, J. K. Jewitt and wife, Mr. Julian.

Ganno Kants, Mrs. L. W. Kaptzar, daughter and two sons; Miss Luby Kasai, L. Koffman and family, S. R. Ker, wife and infant; J. L. Keane, E. J. Ketcham, Miss Ailce Kilderis, Mr. and Mrs. A. Kobelt, K. Kodark, A. Kopilova, L. Kopilova, Emily Kosar, E. Kover, Mr. Kranch and family, C. R. Kress, F. Kunneseff.

J. E. K. Lander and Miss Lander, Miss M. Lamsal, Mrs. T. L. Laffin, Mrs. Lawrie Smith, Mrs. C. Lawrence, Mrs. R. H. Lawrence, Miss L. M. Leander, W. D. Lee and wife, Miss F. Leopold, T. G. Leyhan, E. Lewis, N. M. Liharan, Carl Lips, Miss Nora Little, A. A. Lobquist, F. R. Loeffler and wife, Mrs. A. L. Lucy, G. A. Luidlington.

Agatha Martin, Mr. Mauger and family, Miss Pauline and Miss Alice May, Miss Sara McDari, Mrs. McKenzie, Mrs. and Margaret McMurray, James and Augusta Miller-Ralss, H. D. Mickey, M. McGuire, T. C. Maitland, Mrs. E. Marcer, Ernest A. Martin, Miss Mary Martin, Miss G. Mason, W. Mathias, Mrs. O. M. Mayrn.

I. M. McAllister and wife, J. F. McCann, Mrs. T. and Miss Grace McCloy, Mr. and Mrs. F. E. McCorkley, Mr. McDowell, Mrs. H. McKenzie, Mrs. Phillis McKinely, Mr. and Mrs. R. McCleary, Mr. and Mrs. J. C. McNaught and child.

J. Medina, son and daughter, H. Moyn, S. S. Miller wife and Olive D.; Mr. and Mrs. Millers, Miss L. Miller, Harry Mills and wife, Ivan Missinoff, A. Morris, Mrs. C. Morton, C. W. Mumford.

R. Nalnam, A. Nanestad, S. M. Newman and wife, Mrs. D., Mr. A. and Mrs. O. Nikitan, H. R. Nicoll and baby, F. Noble, E. E. Noble.

Mrs. Olga Oberlin, K. Olsen, wife and child.

Mr. Perris, A. B. Paddock, Mrs. V. Paprovnic and two children, Misses Doris and Aileen Parker, Miss D. Paperell, Mrs. Perles, Mrs. Perchado, Mrs. S. Perschen, Mr. and Mrs. H. Perritt, I. A. Petley, S. Pickles, H. Perjaritiky, Miss F. Peperitz, J. E. Perkins, Mr. Pollard and family, Mr. Piler, C. B. Pierce and wife, V. Pleitsen, E. Pohl, C. Porter, Charles Pother, J. F. Presit, M. Punchithewa, Mr. and Mrs. J. A. Pulterrez, Dr. and Mrs. Purvis, F. Rich Pyne of Marshall Field Company.

Dr. D. G. Richmond, Mr. and Mrs. G. D. Robb and family, Mr. Ramsey Rose, B. F. Rangel, J. T. S. Reed, Mrs. Charles and Master David Reich, Miss and T. Rhoad, G. Rephu, L. J. Rebiro, A. S. Richards, G. Rollini and wife, J. F. Robinson, T. Romenoff, O. Romenoff, Miss O. Romenoff, Miss G. Romenoff, C. V. Ross, J. Ross, Miss A. and Mrs. J. S. Ross, G. Ross, T. J. Rian.

L. C. Sharman and family, T. Sappiere, C. T. Satten, A. Schertel, F. Schoens, F. Schouler and wife, R. O. Schorich, E. Scott, H. A. Sullar, A. Shaganoff, F. W. Shackleton, the Rev. A. L. Sharpe and family, Mrs. R. Shelley and two children, A. W. Sherriff, Mr. and Mrs. Shustroff, J. H. Silver, P. R. Simmons and family, L. Smith, L. V. Smith, R. van Smith and family, Mrs. J. H. Spence, Mrs. T. Shuire, I. Starchh, I. Stavrolky and family, Miss H. Stevens, Miss B. I. Stevens, C. F. Stillwell and wife; H. Spitzerber, A. S. Stern, Mrs. J. M. Sebenson.

R. Taylor and wife, W. Taylor, Takahira, American Chief of Japanese; T. Tsukagoshi and family; N. T. D. and R. Tsumor, N. Tsumor, T. Tsumor, D. Tsumor, R. Tsumor.

Mrs. Helen Ulrich, Michael Ulrich.

H. S. Wakerell, Mrs. Walker and three children, Miss S. L. Welin, Miss Weber, Dr. Worden.

Miss Ko Yamamoto, C. E. Yost.

Mrs. E. L. Vesti and child.

Fred Abel, wife and three children, Anna P. Atkinson, J. C. Aumann, Samuel Ayres, wife and two children, A. Lawrence.

Dr. A. D. Burrows, Charles A. Berry, Bishop and wife.

Alice Chesnut, Mabel Chorr, Margaret Dock, Marguerite Dowd, Laura Edwards, H. Fairchild, wife and child, Gilbert Goodman, Claire Johnson, ——Kraft and family, missionaries; Katherine MacGregor, L. MacCheves Smythe, Mrs. C. McDowell, M. Fairfield Osborn and wife, Dr. Rachel Read, Mrs. A. Rogers, Helen G. Santee, Ruth Seleen, Roscoe Smith, wife and baby, Mathilda Spencer, the Rev. A. J. Strewall and wife, Esther V. Thurston.

Some of the Foreign Dead.

OSAKA (via Shanghai), Sept. 11 (Associated Press).—Listed here as dead or missing are N. Patek, Polish Minister to Japan; W. D. Visher, Dutch Vice Consul; Herrera Delarosa, Spanish Military Attaché, and Miss Clare Leonard of St. Louis.

The names of others who perished, without nationality or address specified, follow.

Charles Hamfelt, Edward Harris, Mr. and Mrs. Henderson, Mrs. Elsiner Hilton, Dan B. Langford, Miss Liscurl, Miss J. Martin, Mrs. M. Mendelson and child, F. Olsen, Hilda Pigott, four children of Mrs. R. Quinl, two children of M. Xavier, Mr. and Mrs. Robert Alexander, Mrs. R. K. Arnold, K. C. Auman, Helen Barnes, Mr. and Mrs. Nelson Bell and two daughters.

F. D. Brown, Mr. and Mrs. Walter Buchanan and child, Otto Cross, Margaret Dowd, Katherine Lider, Dr. Everett Greene and daughter, Fanny E. H. Hamilton, Jessie Harbison, Ethel Hempstead, Grace Hendrick, Leehman Hisey, Olive Hodges, May Jesse, Bernice Johnson, Cara Leeds.

Katherine MacGrager, Irene Mann, Mr. and Mrs. Francis Prize, Chester Purington, Margaret Rogers, Mr. and Mrs. Sanzo, Helen Seymour, Paul Steinterf, Hanna S. Tanner and two nieces.

Esra Thatmer, James Thatmer, Polly Thatmer, Mary Tenny, Henri Tumilh, Mr. and Mrs. E. Watson, Olive Williams, G. M. da Silva, A. J. Easton, Mr. and Mrs. Charles Markell, Mr. and Mrs. W. B. Booth, Lewis E. Murray, J. Chapelle and family, Miss C. Philips, Miss Hansa Mohta, G. Blair, H. Gibson.

Mr. and Mrs. A. W. Crain, Mr. and Mrs. H. K. Weathers, G. Wood, Mr. and Mrs. G. W. Brockhurst, Mr. and Mrs. N. Brockhurst, Mr. and Mrs. A. W. Burge, Mr. and Mrs. Simpson.

Alan Knight, Henry Claire, P. Cabeldu, Mr. and Mrs. D. Mackenzie, A. K. Virani, W. H. Gill, R. E. Gill, A. C. Henderson, R. Martin, R. H. Gordon, Miss J. Marten, Alexander Clark, Mr. and Mrs. L. Peret, Miss Mary Constant, Mrs. Edith Lacy, Mrs. Katherine Eddy, Miss Eleanor Robertson, Miss Dorothy Miller, Miss Margot Beal, Jacob Stuchinsky, N. K. Wilson.

SOVIET DEMANDS ON SOFIA.

Suppression of "White Guard" Activities Is Called For.

Copyright, 1923, by The New York Times Company.

By Wireless to THE NEW YORK TIMES.

RIGA, Sept. 12.—It is officially announced by the Soviet Government that Tchicherin has addressed a note to the Bulgarian Government demanding the expulsion from Bulgaria "of the White Guard staff," the closing of Russian military schools and the prohibition of the formation of military organizations intended for use against Soviet Russia.

MAYOR HYLAN HAS DOUBLE PNEUMONIA

Continued from Page 1, Column 6.

monia in both lungs. The bulletin follows:

"Mayor Hylan had a quiet day and is feeling very comfortable. The gas that was so troublesome was much relieved. Every report confirms physical findings of a very small area of broncho-pneumonia of left side which has not increased. Pulse 100, respiration 29 and temperature 101.

"GEORGE F. COMSTOCK, M. D.
"FRANK J. MONAGHAN, M. D.
"CARL R. COMSTOCK, M. D."

The bulletin issued at 11 o'clock in the morning read:

"Mayor Hylan spent a comfortable night. While it is true that there is some trouble in the left lung, it is very slight and has not extended during the past twelve hours. An X-ray will be taken to affirm or not the physical findings. Pulse 99, respiration 30 and temperature 100.

"GEORGE F. COMSTOCK, M. D.
"FRANK G. MONAGHAN, M. D.
"CARL R. COMSTOCK, M. D."

Dr. King made two X-ray photographs of the Mayor's chest. The plates were taken to the Saratoga laboratories for development, after which Dr. King made the following report to the physicians:

"An examination as above (referring to the photograph labeled 'examination of Mayor Hylan's chest') shows on the right side a radio-lopened area involving the costo-phrenic angle and extending upward two finger breadths above the angle of the scapula and toward the median line to within three inches of the spinous processes. Inside the area and above it there is a fair amount of denseness involving the lower lobe of the lung, with some bronchial thickening entirely into the middle lobe.

"In the left side at the hilus and on a level with and just below the angle of the scapula there is an area of increased density near to the size of a dollar, with increased density of the bronchial shadows extending upward from this area to the level of the third rib posteriallyt.

"Interpretation: Pneumonic process right lower lobe, with much thickened pleura in the right costo-phrenic angle. An area of broncho-pneumonia in the left lung in the area above mentioned.

"EARL H. KING,
"Roentgenologist."

Better in Afternoon.

In explaining that the extension of the pneumonia to the left lung should not be taken as indicating too serious a condition, Dr. Monaghan said that the Mayor was better in the late afternoon than he had been in the morning. Dr. Monaghan said that the Mayor had slept much of the day, but that the sleep was induced by opiates. Both Dr. Monaghan and Dr. George F. Comstock found encouragement in the fact that the pneumonia in the left lung had not extended.

The disappearance of the intestinal trouble, which caused anxiety yesterday, also encouraged the physicians. Mayor Hylan took a small amount of beurishment during the day, consisting of a coddled egg, gruel and malted milk.

One of the first acts of the State Convention of the American Legion, which opened here this morning, was to pass a resolution expressing sympathy for the Mayor and his family and hope of his recovery. A copy of the resolution was taken to the cottage by a committee, who conveyed the expression of the convention to Mrs. Hylan.

Other visitors who called to inquire concerning the Mayor's condition were Rear Admiral Plunkett, Peter J. Brady, Supervisor of the City Record, and John P. Donlon, Secretary to District Attorney Joab Banton of New York County.

LEAGUE STOOD TEST, SAYS WICKERSHAM

He Commends Course in Greco-Italian Crisis and Scores Mussolini's Position.

POINTS ANALOGY TO 1914

Declares Covenant Is Only Comprehensive Plan to Avert War and We Should Help It.

NEW HAVEN, Conn., Sept. 13.—No other comprehensive plan to avert war is before the world today than that builded up in the covenant of the League of Nations, George W. Wickersham, Attorney General in the Cabinet of President Taft, told the public meeting of the General Unitarian conference in Battell Chapel of Yale College tonight. He said the first test of the League of Nations in a crisis, that precipitated by the Greco-Italian controversy, apparently had been successfully met.

Mr. Wickersham was one of several speakers on "International Relations," and his own text was "The Test of the League." He laid the ground work for his analysis of the League's action by sketching the causes which led to the World War and drawing an analogy between the assassinations in Serbia and the recent killing of Italian members of the International Commissions appointed by the Council of Ambassadors to fix the boundary line between Greece and Albania.

He quoted from William Penn that "Governments, like clocks, go from the motion men give them, and as covenants are made and moved by men, so by men they are ruined, too." He said the League of Nations was no exception to the rule. "Rejected by the American Senate because it would be a superstate overriding national sovereignty," Mr. Wickersham said, "we who believe in it as the only practicable mechanism in existence have witnessed these last few days a severe test of its capacity for anything superior to an international debating society.

It was perfectly obvious, he claimed, that the demands made by Italy and Greece constituted a circumstance "affecting international relations . . . likely to lead to a rupture." Italy claimed that it was an invasion of her national honor, not one that could be disposed of by the League, and Mussolini "took pains in extravagant terms to declare that he would not recognize the League . . . In other words, Italy definitely flouted the treaty to which she was a party and justified her refusal by insinuations against the independence of the League and the dominance of Great Britain in her councils."

Mr. Wickersham said that despite the desire of many members of both the Assembly and Council to assert the jurisdiction of the League, "counsels of prudence have prevailed," and Greece is understood to have accepted the terms imposed by the Ambassadors, made upon certain suggestions by members of the League Council.

"The situation," said Mr. Wickersham, "is not unlike what it would have been if the foreign offices of Europe had united in telling Serbia that she must comply with the demands made by Austria after the crime of July, 1914. Now this certainly is a demonstration that the League is not the superstate that American fears made her in 1919-20. Does it also demonstrate that it is a body of such nerveless and powerless character that it must fall in its missions? Surely it would be a hasty judgment to reach this conclusion.

* * *

"The fact that neither the Council nor the Assembly of the League of Nations felt itself strong enough to assert the provisions of the covenant against Italy under existing circumstances is not necessarily the breakdown of the entire covenant, nor does it demonstrate that the League has ceased to be a useful body."

As to this latter point, Mr. Wickersham pointed out that our own Supreme Court had patiently, quietly, from decade to decade, transacted its business until finally it reached its present position of acquired power of vigilance and agree to an amicable solution of the

After asserting there is no other comprehensive plan today for preserving the peace, Mr. Wickersham said it was easy to find fault with the League of Nations. "The part of wisdom and statesmanship is not to scout it because of human deficiencies, but to endeavor to build it up, to strengthen it and to make it the means of preserving civilization, which otherwise might perish," he said.

General Henry T. Allen declared that Germany was likely to lapse into chaos at any time. He said that the impossibility of Germany meeting the reparations demands is realised when it is remembered that France was compelled to pay only 4 per cent. of its estimated wealth in 1870 and that it raised the money largely from the outside, while Germany is called upon to pay 43 per cent. of its wealth and has no credit at present. He said that the income of half of the people of America depended to some extent upon having Europe restored commercially.

Pierpont B. Noyes, former American Rhineland Commissioner, contrasted war-time enthusiasm for a new internationalism as contrasted with traditions today and added:

"Our example of selfish nationalism—'every one for himself and the devil take the hindmost,'—become the pattern for statesmen everywhere. There were those in Europe who still struggled to keep alive the new ideals, but they were submerged in a reaction which has carried the continental nations not simply back to pre-war diplomacy but far beyond—back to a frank worship of brute force in national relations."

He analyzed the selfish policy of America during the last four years as follows:

"We looked upon our own accidental security and then upon the helpless political demoralization of Europe and said: 'Let us enjoy our own security.' We looked upon the breakdown of European industry with its certain trail of misery for countless fellow human beings and turning to our own prosperity we built a high wall so that we might enjoy it all by ourselves. Again we contrasted the helpless poverty of 450,000,000 Europeans with our own inordinate wealth, and we 'walked by on the other side of the street.' We even refused to consider relinquishing one penny of the debt these poverty-stricken nations had contracted in righting our common war.

"We in America should be the last to blame France or Italy for translating into positive action the principles of national selfishness which we, ourselves, have advertised to all the world."

Dr. Stephen P. Duggan of New York City said that the great majority of American people "want to follow the advice of President Harding and join the International Court of Justice at once." His subject was "The Church's Duty in the Problem."

James G. McDonald, Chairman of the Foreign Policy Association, said that Mussolini "is recklessly and blatantly challenging the public opinion of the world. * * * Shamefacedly, we Americans must recognize that in this, the League's supreme hour of trial, we are mere passive spectators. The arrogant and humiliating demands made upon Greece are a flagrant throwback to the nineteenth century — mailed-fist diplomacy at its worst. * * Fascismo has stimulated an exaggerated nationalism and an unalterable demand to expand."

NEW LEAGUE TREATY IS ASSUMING FORM

First Article, as Proposed, Makes Aggressive War an International Crime.

GENEVA, Sept. 13 (Associated Press).—The first article of the proposed treaty of mutual assistance, which has been agreed upon by the League of Nations subcommission charged with consideration of it, constitutes a solemn declaration by the high contracting parties that aggressive war is an international crime; and they severally undertake that no one of them will be guilty of committing it.

The preamble, which has also been accepted by the subcommission, declares that the treaty is based upon a desire to facilitate the application of Article X of the League Covenant, concerning the maintenance of the territorial integrity of the nations, and to secure the reduction or limitation of armaments to the lowest point consistent with national safety. International obligations would be enforced by common action.

China came out strongly in support of the League of Nations today. Tcheng-loh, Minister to France, in an address before the Assembly declared the League had given ample proof of its ability to secure the peace of the world and to help the triumph of justice.

This had been accomplished, he declared, because the basis of the League was recognition of the equality of peoples without distinction of race, color or religion. China was convinced that the time would soon come when all the nations of the earth would be represented in the League.

Tcheng-loh moved the adoption of the report of the Council on the work of the past year, because, he said, it demonstrated that the sentiments of fraternity and co-operation were surging to the front throughout the world.

M. Sidzikauskas of Lithuania, reviewing the political difficulties between his country and Poland, made the point that if the League of Nations did not yet occupy in the political world that place which its promoters expected, it was chiefly because the competency of the League was too limited, and also because of what he termed the faulty methods employed by the Council in solution of differences between nations.

He argued that this representatives of the Conference of Ambassadors were often in conflict with the authority of the Council of the League, and he recommended that this conflict be removed by agreement. He hoped Poland would renounce her policy of vigilance and agree to an amicable solution of the question of Vilna, which, he declared, belonged to Lithuania.

Bulgaria reported that she was doing everything to help in the needed economic rehabilitation of Europe, and placed full faith in the future of the League.

All the speakers praised the League for its achievements in problems like refugee work, public health, protection of minorities and reconstruction of countries in distress.

Before the Assembly today a tribute to the various American relief organizations was paid by N. Politis, chief of the Greek delegation, when speaking on the refugee situation in his country. Great applause greeted his remark that no one could ever pay sufficient homage to the Americans for what they had done in the Grecian refugee crisis. He asked that the League continue the work "so nobly" begun by the Americans and Fridtjof Nansen's relief organizations. A loan for Greek refugees is now being studied by the League.

Receiving the deputation from the International Union of Associations for the League of Nations, President Torriente of the Assembly gave assurances that the delegates would study with interest and appreciation the resolution adopted at the union's recent congress in Vienna.

ENRIGHT MUST SHOW HIS LIQUOR RECORDS

Continued from Page 1, Column 5.

attempted to prolong the life of the eligible list beyond the legal term by the subterfuge of making three Lieutenants acting Captains.

The Witnesses Summoned.

The sixteen witnesses who have been summoned to appear before Judge Crain on Monday are:

Chief Inspector William J. Lahey, recalled to give further testimony concerning his inquiry into the Petrucci case and his action.

Alfred W. Thor, former Chief of Staff at Police Headquarters, named as one of the owners of a truckload of liquor stopped on May 28, 1921, by Detectives Lambert and Morrison; recalled.

Inspector (recently Captain) John W. O'Connor; also named as one of the owners of the liquor; recalled.

Patrolman Thomas F. Hughes, former confidential aid to Inspector Thor, and, according to Thor, his entire personal staff.

Captain Joseph Howard, in command of the uniformed forces at the West Thirtieth Street Station at the time of the Petrucci seizure.

Detectives George J. O'Connell, William J. Quinn and Edward F. Doyle, formerly of West Thirtieth Street Station, who told Inspector Lahey of inquiries concerning Morrison and Lambert on the day of the seizure by Sergeant John J. Hennessy, aid to Inspector John O'Brien.

Sergeant John J. Hennessy, who denied before Inspector Lahey that he made inquiries about Morrison and Lambert that day, but admitted that "Jack" O'Connor, a publisher and friend of Captain O'Connor and Thor, had spoken to him about Morrison and Lambert. He was transferred over Inspector O'Brien's head a few days later.

Phone Operator Called.

Lieut. John Buckley, in command in Commissioner Enright's outer office, named by Sergeant Kruse as one of those who might have knowledge of telephone conversations with the Commissioner's office.

Detective Robert K. Phillips, telephone operator in Commissioner Enright's office. Morrison testified that following a message to call Phillips some one who responded warned him to "lay off" Petrucci.

Patrolman Rudolph Busch, who, according to Lambert, went to the scene of the Hudson seizure after the truck had been stopped and asked: "Did it go?"

Patrolman James J. Finn, who told Inspector Lahey that Dwyer said $2,500 had been collected in the name of Morrison and Lambert; that he reported it to Morrison, who said some one was "doing an awful trimming in my name"; that Morrison said he would go downstairs to look into it; and that Dwyer later told him "everything is all right." The testimony of other witnesses was to the effect that $2,000 was "kicked back" by the detectives.

Acting Detective Sergeant William J. Thompson, member of Kruse's squad of confidential investigators, reported the Petrucci charges to Kruse. He was assigned to investigate it, and dropped it when some one told him over the telephone from Petrucci's store that there was "nothing to it."

Captain Edward P. Mulrooney and Lieutenant John Howard, said to be wanted to verify certain records, or to supply information as to transfers, assignments or other action in the cases of certain members of the department.

Promotions Under Fire.

The promotions by Commissioner Enright which are being investigated by the Civil Service Reform Association are those of Captain J. W. Scofield, Captain Richard O'Brien, Captain William Kelliher, Captain Patrick Brady and Acting Captain E. J. Quinn.

"Two Captains were created by acts of the Legislature," said Mr. Kaplan. "One of them created a police military camp and permitted the Commissioner to select the Captains from among those with some military experience. The other created a Superintendent of Buildings, with certain experience.

"Both of these positions, under the civil service law, must be filled by competitive examination. Instead of having such an examination Commissioner Enright made Lieutenant Scofield a Captain over the heads of a number of others, on the ground that Scofield had had military experience. He acted similarly in promoting O'Brien to the post of Superintendent of Buildings. There were a number of men who might have competed for this promotion, but they were passed and O'Brien was promoted.

"Kelliher, Brady and Quinn were on the eligible list of Lieutenants which expired June 28. Under the law these lists expire after four years. On the last day of the life of the list, Commissioner Enright made these three men named Acting Captains.

"If they had not been appointed they would have had to take a new competitive examination. As it was Commissioner Enright appointed them with the idea of making them Captains."

On July 20, after the list had expired, a vacancy occurred and Kelliher was made a Captain without further examination. Brady was made a Captain this week.

Mr. Kaplan said that in the case of these three men Commissioner Enright, to make them Acting Captains, had to "pass up" two men on the eligible list who stood higher than those who were promoted. They were Lieutenants F. J. Mellaire and M. J. Wersansky.

B. Altman & Co.

New Importations of Women's Woven Underwear

have just been received from Switzerland and placed on sale

Extensive assortments of Vests, Tights and Combination Garments are shown in all of the desirable weights and qualities for the coming Autumn and Winter seasons.

(Second Floor)

Madison Avenue - Fifth Avenue
34th and 35th Streets New York

ENGLISH OVALS CIGARETTES
"Blended in the Good Old English Way"
20 for 25¢

Bleeding Gums

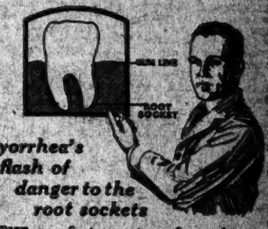

Pyorrhea's flash of danger to the root sockets

THE very first symptom of pyorrhea must be checked. Otherwise, the infection spreads to the root sockets which hold your teeth in place. Then the teeth fall out or must be pulled.

Pyorrhocide Powder is the dentifrice prescribed by dentists since 1908 as an aid in checking as well as preventing pyorrhea. It has a tonic and healing effect upon the gums. It corrects bleeding gums—strengthens tender gums—hardens soft gums. It keeps the teeth white and clean.

Use Pyorrhocide Powder daily—see your dentist regularly—and you can avoid pyorrhea. The economical dollar package contains the six months' supply. All druggists.

PYORRHOCIDE POWDER
keeps the gums healthy

Knowledge gained through years of experience in the hotel business, and Ability to forcast the future aided by this knowledge, have Resulted In the last word in modern hotel construction, the residential hotel,

Standish Hall

the ideal place to live. See for yourself the outside baths—the large closets—the pleasant surroundings. Service supreme—excellent cuisine.

Suites, furnished or unfurnished in any number of rooms

Two Rooms, Bath and Serving Pantry with full service from $1800 to $3000.

Open September Fifteenth. Renting Office on Premises Open 9 a. m. to 9 p. m. daily, incl. Sunday

Standish Hall
"A Residential Hotel"
45 to 51st St. New York
Direction of M. SPARK
In Brooklyn
STANDISH ARMS, 169 Columbia Heights

Signs of Fall

Our initial showing of Winter clothes for men and boys embodies all the essentials of dress comfort in pattern variety, model design, range of sizes, enduring quality and price moderation.

Sack Suits and Lightweight Overcoats $45 and upward

BROKA

The Six Plays Enjoyed Most By Knickerbocker Ice

Ice Bound
(to Knickerbocker)
Thin Ice
(not Knickerbocker)
Mid-Summer Night's Dream
Peter (Ice) Pan
Little Old New York
It Pays to Advertise

The 6 Knickerbocker Realities enjoyed most by Knickerbocker Patrons—Purity, Cleanness, Sparkling Clearness, Accurate Weight, Prompt Service, Price.

Knickerbocker ICE Company

RUSSEK'S FIFTH AVENUE

New Model Coat of Hudson Seal
$550.00

FURS

EACH SUCCESSIVE SEASON THE HOUSE OF RUSSEK RESPONDS TO FINER INSPIRATIONS, GREATER INCENTIVES AND LOFTIER ACHIEVEMENTS IN FUR FASHION ATTAINMENT.

Hard to teach an old dog new tricks!

Don't you believe it!

Oldsters are catching on to the idea of investing in at least two hats this Fall with the enthusiasm of youngsters.

Variety!

A shade of gray!

A shade of brown!

Or a shade of green!

You'll be surprised how doffing one for the other peps up your whole appearance.

Extravagance?

How? You double the life of each hat and besides we've plenty of good ones for as little as $5.

Quality, moderately priced in everything men and boys wear.

ROGERS PEET COMPANY

Broadway at 13th St. "Four Convenient Corners" Herald Sq. at 35th St.
Broadway at Warren Fifth Ave. at 41st St.

CITY'S RELIEF QUOTA MORE THAN DOUBLED

Red Cross Fund Passes $2,000,000 and Grand Total Starts Toward $4,000,000.

APPEAL FOR OLD CLOTHING

Salvation Army Will Send Wearing Apparel Direct to the Destitue Sufferers.

New York's contributions to the Red Cross Japanese relief fund easily passed $2,000,000 yesterday. Including contributions not made through the Red Cross, this city's total now is on the way to the $4,000,000 mark. Yesterday's contributions amounted to $211,244.56, making a total to date of $2,103,452.65. The quota originally set for New York was $1,000,000.

The list issued by the Red Cross committee headed by Dwight W. Morrow of J. P. Morgan & Co. revealed three gifts of $10,000. These were from the Standard Oil Company of New Jersey, the Western Union Telegraph Company and the American Car and Foundry Company. The largest individual contribution reported yesterday was $15,000 from the United States Steel Corporation to the Japan Society.

The following telegram was sent by Mr. Morrow, who is also Chairman of the Citizen's Committee, and Mortimer N. Buckner, Chairman of the New York County Chapter of the Red Cross, to the 116 chairmen of industrial and trade groups co-operating in the relief campaign:

"Urgent need of relief for Japanese sufferers calls for prompt action. Washington is calling Red Cross chapters to make returns as soon as possible. A final report of your committee to New York County Chapter, American Red Cross, 598 Madison Avenue, not later than Monday afternoon, Sept. 17, will be greatly appreciated."

Your Cast-off Clothing Needed.

The Salvation Army yesterday launched a nation-wide appeal for second-hand clothing for immediate shipment to Japan. The Salvation Army, therefore, has undertaken two simultaneous campaigns—one for $1,000,000 in cash and the other for discarded clothing. The clothing requirements are:

For men: Suits, overcoats, underwear, shirts, socks, shoes, caps, soft felt hats.

For women: Dresses, undergarments, stockings, shoes, cloaks, coats.

For children: All kinds of garments, also shoes.

Miscellaneous: Blankets, face towels, shawls, wraps, cloth, soap and dressmaking supplies.

The bundles should be forwarded immediately to the various Salvation Army headquarters in New York.

Commander Evangeline Booth has telegraphed instructions to the territorial headquarters of the Salvation Army to begin the clothing campaign "without a second's delay," so that it will have a national scope.

The Red Cross List.

The Red Cross list, issued yesterday, contained the following names of contributors of $5 or more:

Name.	Amount.
Silk Association of America	98,016
Chatham & Phenix National Bank	25,000
Standard Oil of New Jersey	$10,000
American Car & Foundry Co.	10,000
Western Union Telegraph Co.	10,000
Real Estate Division	5,006
Bethlehem Steel Corp.	5,000
Mitsui & Co., Ltd.	5,000
American Can Co.	5,000
Mr. & Mrs. Arnett	5,000
Board of Trade of Fur Industry	2,995
United Verde Extension Mining Co.	2,500
Empire Trust Co.	2,500
Babcock & Wilcox	2,000
Cotton Goods Committee	1,400
Tide Water Oil Co.	1,000
Central Leather Co.	1,000
Jas. Stewart & Co. Inc.	1,000
Chauncey M. Depew	1,000
N. Y. Stock Exchange	1,000
Cornelius N. Bliss Jr.	1,000
Eliz. N. Bliss	1,000
Cornelius N. Bliss Memorial Fund	1,000
Kate F. Merle Smith	1,000
S. & R. Merle Smith	1,000
Lehigh Valley R. R. Co.	1,000
Brown & Wheelock	1,000
Albert G. Smith	1,000
New York Coffee and Sugar Exchange	943
Employes Consolidated Gas Co.	937.25
Employes American Tel. & Tel. Co.	590.41
Brown, Wheelock, Harris, Vought & Co.	500
Root, Clark, Buckner & Howland	500
Winthrop & Stimson	500
Ginn & Co.	500
Commercial Credit Corporation	500
Gutta Percha & Rubber Mfg. Co.	500
Colgate & Co.	500
E. T. Van Ingen & Co.	500
Charles Neave	500
Coudert Bros.	500
Insurance Brokers and Agents Div.	491
Mrs. J. A. Moffett	400
Terminal Barber Shops	400
Sir	300
Henry Schanzer Co.	300
Co.	300
Larkin, Rathbone & Perry	297.50
New Netherland Bank	250
Daily News, readers	234.97
Scott & Fowles	250
Chadbourne, Hunt, Jackel & Brown	250
Nathan Mfg. Co.	250
Hazlet, Kelly & Faust	250
Bristol-Myers Co.	250
Dayton, Price & Co.	250
E. F. Whitney	250
A. W. & W. Jenkins	250
Mercantile Agency	250
Callaway Mills	250
Chandler & Floyd, Inc.	250
Lord Hopcroft	200
Graham, Sumner & Co.	200
Franklin National Bank	200
Mr. and Mrs. Charles Willard Cook	200
Mrs. A. H. Lippincott	200
Mrs. S. Kruch	200
Gilbert Colgate	200
Mrs. Learned Han	200
Anonymous	200
Ethan Allen	200
Elvin R. Stewart	200
W. Cranford	100
Mabel Brady Garvan	100
W. H. Chisholm	100
J. Emery	100
C. F. Hubbs Co.	100
Employes of Mr. Conrad Pope & Type Co.	71.75
American Exchange National Bank	173
Enoch Morgan's Sons Co.	100
Employes Lawyers Title & Trust Co.	134
Jelly Roger Co.	132
Readers of Daily News	130.25
Wiener Brothers	100
E. Morrill Banner	100
Edwin A. Harris	100
Bronx Boro Bank	100
Mary H. Mitchell	100
Broadway Central Bank	100
Mrs. A. Baffin	100
Robert H. Montgomery	100
Pinks Bros. Trading Co.	100
Oil Trades Assn. of N. Y. Inc.	100

Name.	Amount.
Mrs. Robt. Bacon	100
Mrs. A. G. DuBois	100
J. R. Linde Paper Co.	100
Thos. E. Murray	100
Arthur Williams	100
Caroline S. Rose	100
Mrs. Charles W. Nichols	100
H. Lindemeyer & Son	100
Independent Salt Co.	100
Mr. and Mrs. Johnston de Forest	100
Alfred B. Wade	100
C. H. Holten	100
Frederick C. Goldsmith	100
David Heller	100
Denver Chem. Mfg. Co.	100
John T. Terry	100
Dr. and Mrs. R. H. Fowler	100
Kerr Steamship Co.	100
Roosevelt Steamship Co.	100
C. D. Wood Elco. Co.	100
G. W. & Oakes	100
Wyman Metal and Products Co.	100
La Manna Azuma	100
M. Farran	100
Joseph H. Appel	100
Leo J. Marks	100
Andrew Cone Adv. Agency	100
Morana, Inc.	100
Hawley Adv. Co.	100
U. S. Asph. Ref. Co.	100
Biow Co.	100
Thrasher Service Adv.	110
Hugh C. Edmiston	100
T. Haviland & Co.	100
Hoskin & Ridgway	100
Barrons & Richardson	100
Clark & Co.	100
C. D. Bloch & Co.	100
Strobel & Wilken Co.	100
Strobel-Wilkens Co.	100
Herman C. Kubber	100
Herbert E. Rogers	100
Guttermann, Rosenfeld & Co.	100
Adolph Hirsch & Co.	100
N. J. Zinco Co.	95.75
Jack Mages	80
F. M. Federson	76.28
Mrs. A. Peter 3d	75
Uhman Mfg. Co.	75
A. Borhell	73.05
Larkin, Rathbone & International Silver Staff at Sherry's	70
London & Globe Ins.	70
Rabbi Aaron Alex	70
Miss F. Jacobs	65
Perry	62.50
Manson Place M. E. Church	62
Amagansett Presbyterian Church	61.50
Corbin Van Riper	60
Mark Ash	60
L. J. Chamansky	60
John S. Sutphen	60
Mrs. J. J. Cohn	60
Miss Chisholm	60
H. Alexander, Inc.	60
Jacob D. Jala	60
W. Herbert Adams	60
Mrs. F. Stilling	60
Ernest A. Thomson	60
R. D. Johnson	50
H. Randebrock	50
Hany A. Jones	50
Employes of Mr. Conrad Pope &	
Employes Lawyers Title & Trust Co.	50
Jelly Roger Co.	50
Readers of Daily News	50
Douglas W. Mott	50
G. Fred & Co.	50
L. Starbuck	50
F. Godsol	50
Haviland & Co.	50
L. Straus & Sons	50
Edward Boote	50
Mr. and Mrs. W. Merritt	50
Guttmann & Gutmann	50
W. J. Hall & Co.	50
Vivian Bond & Co.	50

Name.	Amount.
De Sola Bros. & Parish	50
S. M. Shotwell	50
Urquhart Paper Co.	50
Skinner & Co.	50
G. W. Doane	50
Ray Palmer	50
F. R. Barnitz	50
R. M. Livingston	50
R. R. Grove	50
Walter C. Phelps	50
Phillip Torchio	50
Mrs. E. W. Collins	50
Dorothy Mitchell	50
Thos. C. Ballagh	50
F. G. Underhill	50
S. F. Phelan	50
Jennie Hersch	50
Geo. M. Pollard	50
Dr. Francis Cobb	50
E. H. Woodward	50
Miss Sammies	50
Jos. H. Lewis	50
Holy Trinity	50
A. T. King	50
George Ash	50
A. Chishon	50
Lucy T. S. Bartlett	50
Mrs. W. A. Howell	50
J. Y. Bourier Sr.	50
Mrs. L. A. Stout	50
W. B. Hollister	50
T. M. Hallet	50
H. Bank	50
I. B. Crandall	50
John B. Marsh	50
N. Comant Webb	50
L. Dominick	50
Calvin Tichenor	50
A. D. Savage	50
M. Eva Read	50
L. Owen Miner	50
J. H. Auchincloss	50
C. M. Day	50
H. E. Dexter	50
H. B. Kimball Jr.	50
G. F. Trefcer	50
Miss Grace Sragge	50
Byron Morgan	50
Miss E. Howard-Smith	50
C. H. V. and Family	50
Capt. and Mrs. Novak	50
Miss L. H. Locke	50
A. Liebesknd	50
Morris Sendar	50
Joseph M. Kohn Co., Inc.	50
Allamdala Knitting Mills, Inc.	50
Trabulsi Knitting Mills, Inc.	50
Henry A. Howell	50
Mary P. E. Saltz	50
M. E. Volk	50
C. H. Chester	50
G. C. Bowen	50
T. E. Richter	50
Employes and guests Virginia Hotel for Work	
Charles A. Orr	50
R. Briggs	50
Elsie Rajner and Irving Lowenstein	50
Robert Moore & Co.	50
Miss G. V. Duckette	50
Raphael Serill & Sons	50
Mr. and Mrs. Theodore L. C. Howe	50
Administration International Geneva Assn.	50
M. M. Slon	50
Anonymous	50
Lenora S. Smith	50
James Bishop	50
Mrs. H. Epstein	50
Louise B. Wiedhopf	50
Oscar E. Stevens	50
H. E. Pick	50
Pauline Wolf	50
David Wolf	50
Mead S. Beebe	50
Dr. T. A. Northcott	50
Chas. W. Farrar	50
Lee Bleton	50
Marion H. Beckett	50
S. W. Donahoe	50
Compagnia Dewal	50
Dr. Theo. H. Allen	50
Jos. Aste	50
Jas. W. McCrosky	50
Jennie B. Boyd	50
B. B. Palmer	50
J. H. Willoughby	50
Lucy B. Sherwood	50
Dr. L. Schwartz	50
J. F. Brandenburg	50
A. Knight Jr.	50
R. W. Wilson	50
Dr. John Woodman	50
Helen McIroe	50
W. W. Baker	50
Dr. and Mrs. John Graham	50
Leonard C. Lee Jr.	50
Anonymous	50
Lee Towe	50
Welthy B. Horsinger	50
W. B. Leigh	50
W. Schuldenfrei	50
Arthur J. Harvey	50
Ada L. Bluchel	50
Edward A. Hart	50
Mollie W. Nevin	50
Miss Margaret Cranford	50
Miss Margaret Condon	50
C. S. George	50
A. H. Nelson	50
Taylor & Varaf-Ottilson	50
Frederick Dudd	50
Ubaldo Greverchy	50
C. F. Hart and R. C. M. Pendleton	50
Miss M. S. Wilson	50
Kathryn Hall	50
Mrs. E. Connes	50
W. H. Van Steenbergen	50
Saul Feinstein	50
Miss Mary L. Smith	50
Lula McD. Ketchum	50
Ashley Roppe	50
Clarence Birdseye	50
G. W. Kesler	50
Mary C. Salser	50
Marie C. Cesenza	50
Albert A. Hallock	50
Mrs. Elisabeth A. S. McCallum, M.D.	50
Ernest D. Burton	50
Rose Kee	50
E. M. Davies	50
John H. Duncan	50
Mrs. Charles Dickinson Doubleday	50
Mr. and Mrs. C. G. Marshall	50
Miss F. C. Langford	50
Misses Schmelling	50
David Howland	50
Henry E. Howland	50
Virginia B. Haughton	50
Ernestine Edwards	50
Gustav Wrace	50
Mrs. A. W. S. Cochrane	50
Mary T. Brister	50
Carl W. Volz	50
Esther Levy	50
Anglo Saxon Lodge	50
Elsie R. Vlault	50
Eugene J. Koop	50
Mrs. A. C. Rogers	50
Mrs. J. R. Kelly	50
S. Masur & Co.	50
Inc.	50
L. J. Golde	50
R. P. Brummer	50
H. P. Nomsen	50
Lila H. Stevens	50
H. E. Phelps	50
Mrs. Ed. Randolph Mortor	50
Louis Harrison	50
Anonymous	50
L. D. E.	50
M. M. Murphy	50
M. Weil	50
Emily S. Austin	50
C. Thompson	50
Miss J. Chase	50
George W. Mullin	50
W. F. Shaw	50
J. M. Mitchell	50
Harry B. Reid	50
Charles H. Towbin	50
L. Nicol	50
A. A. Skyrock	50
Jacob Aavina	50
Miss Edna Mac-Clatchey	50
John M. Lafferty	50
Marie Chaffnait	50
Alice J. Huberty	50
A. Hyatt	50
R. L. Kluge	50
Wm. F. Lyons	50
M. Schlachter	50
A. C. Johnson	50
C. W. Parkhurst	50
C. V. Hartman	50
Helen M. Tracy	50
G. W. Nichols Jr.	50
Visitors Church of Holy Communion	50
Frances B. Sonntag	50
Henrietta L. Sard	50
Anna W. Scott	50
Frieda Klingsbury	50
Grace A. Fowler	50
Miss Obora	50
Rev. and Mrs. Jas. R. Chalmers	50
J. R. Cowan	50
Mary Hall Barry	50
Margaret C. Hall	50
Beatrice Todd	50
Miss C. A. Harper	50
Anonymous	50
Fred C. Powers	50
Mrs. Wetta S. Wolff	50
Samuel W. Kagelohn	50
Florence M. Livingston	50
Mrs. H. P. M. Belmont	50
Miss S. Hamilton & Sherwood	50
Harriet A. Hotch	50
Lavina Bartlett	50
Mrs. McCulloch	50
Emelie Todd Mathews	50
A. C. Gamble	50
Gertrude E. P. Gadman	50
A. Cada	50
Mr. and Mrs. Fred D. Dixon	50
A. Maude Allison	50
A. Christian	50
Mrs. Ida Hoffman	50
Mrs. Ida Hoffman	50
Miss A. M. Peters	50

Received yesterday	$3,806.06
Previously acknowledged	97,963.96
Total	$42,169.01

A meeting of the Newspaper Industry Committee, under the chairmanship of Louis Wiley, of THE NEW YORK TIMES, was held yesterday afternoon, at which preliminary subscriptions totaling $25,680 were reported.

The Underwood Typewriter Company sent its check yesterday for $2,500 and Temple Israel congregation sent a collection totaling more than $1,200. L. S. Owen, Secretary of the Crockery Board of Trade, reported last night subscriptions totaling $1,700.

The United Electric Light & Power Company and the Consolidated Gas Company, with their affiliated concerns, mailed yesterday another check, through Frank F. Smith, Vice President of the United Electric, for $2,469, making the gas and electric groups total $7,695. This total represents remittances from about 12 per cent. of the companies' executive and employes.

Earl Carroll, who was to have given a special matinee today for the benefit of the relief fund, will turn over the proceeds of a performance of the "Vanities of 1923" to be given on Sunday night, Sept. 23, when the legitimate theatres of the city will stage benefit performances.

DENBY SPEAKS FOR RELIEF.

Moral Responsibility Rests on Us to Be First, He Says.

BALTIMORE, Md., Sept. 13.—A moral responsibility rests upon the United States to be first in extending relief to Japan, Secretary Denby declared today in addressing a Red Cross relief meeting here. He urged a united effort to expedite the national offering.

"Pure war is the outstretched hand," Japan first took when she came out of the ancient shadows," the Secretary said. "I hope ours will be the first hand to bring help when help is so sorely needed."

Name.	Amount.
F. S. Muckenfuss	5
A. B. Ely	5
Stanger Textile	5
Miss E. Gilmore	5
Vincent G. Dodge	5
Charles L. Frank	5
Mrs. Walter L. Fairchild	5

Received yesterday	$211,244.56
Previously acknowledged	1,892,196.10
Total	$2,103,452.65

Japan Society's List.

Name.	Amount.
United States Steel Corp.	$15,000
Paul M. Warburg	1,000
Burlingham, Veeder Masten &	1,000
Fearey	1,000
Amos Pinchot	1,000
Benjamin Strong	500
Paul Elliott	500
Geo. Wickersham	500
H. P. Green	500
Mrs. Herbert L. Satterlee	500
J. G. Phelps Stokes	500
Wm. W. Coleman	500
Richard T. Stevens	500
S. R. de Forest	500
Miss Charles Avery	500
Dilts Marx Wm.	500
S. A. Bickell	500
Howard P. Moore	500
Edgerton, Mc. Call	500
Thomas N. Halfbanks	100

Coffee and Sugar Exchange List.

Name.	Amt.
Czarnikow-Rionda Co.	1,000
E. Atkins & Co.	1,000
Am. Sugar Refining Co.	1,000
G. H. Fisley & Co.	500
Minford, Lauder & Co.	500
J. Aron & Co.	500
Hopkins Bros.	250
F. Gunner & Co.	250
L. W. & F. Armstrong	250
Marx & Rand	250
Williams, Russell & Co.	250
Sorenson & Nielsen	250
Rogers-Smith Co.	250
E. H. White	100
Max R. Mayer	100
J. H. W. Lemkau	100
Herbert Bowerman	100
Willett & Gray	100
Hoss & Hamilton	100
George W. Lawrence & Co.	100
C. J. Walter & Co.	100
Mutrath & Co.	100

Chamber of Commerce List.

Name.	Amount.
W. M. Barnum	100
George F. Slade	100
Oscar Sherer & Bros. Inc.	100
Sylvan L. Strook	100
Total	$320
Previously subscribed	$1,800
Grand total	$2,120

Silk Association List.

Name.	Amount.
Haytock-Cronemeyer Co.	1,000
Geeds Silk Dyeing Co.	500
Steel Heddle Mfg. Co.	500
Bentley & Twohey Silk Co.	250
Am. Cellulose & Chem. Co.	100
A. Hollander & Son, Inc.	100
H. Huettig Co.	100
Modern Central Silk Dyeing & Finishing	100
N. Y. Silk Dyeing Co., Inc.	100
Stavisky & Greenstone, Inc.	100

Importers and Traders List.

Name.	Amount.
Paul G. Buhlke	$200
M. J. Corbett & Co.	100
W. T. Grant Co.	100
P. J. Stanal & Co.	60
Koh-I-Noor Pencil Co.	50
Novelty Valling Co.	50
Hoffman, Huber & Co.	50

Stock Exchange List.

Name.	Amount.
G. D. Barney & Co.	500
Newburger, Henderson & Loeb	250
L. M. Prince & Co.	100
Kelley, Drayton & Co.	100
A. J. Elias & Co.	100
Fatjo & Co.	100
H. D. Mayerdirx	10
Total	$1,860
Total to date	100,760

Brooklyn Red Cross List.

The Brooklyn Chapter of the Red Cross, 105 Remsen Street, reported the following contributions of $5 or more yesterday:

Name.	Amount.
O. L. Berry	1,000
Willard F. Schenck	134.60
F. A. Reeves	100
Employes and girls, Harriet Judson Memorial	80
Anonymous	50
Robert J. Wilkin	50
Mrs. A. B. Chapman	50
Parker Stearns & Co.	50
Anonymous	50
Mrs. Fannie S. Cambridge	25
Edwin A. Jones	25
William J. Driver	25
Laurie R. Sutton	25
D. Murat	25
Mrs. Augustus Dupuis	25
Nathan Elang	25
L. D. Hosford	25
Mrs. H. McL. Wissner	25
J. R. Jeffers	25
Wm. Ferguson	25
Miss Elisabeth Dutcher	15
William R. Carry	15
Miss Sara M. Blackmar	10
H. G. Anderson	10
Mrs. Ernest Negri	10
Miss Maud M. Hamilton	10
Mrs. J. G. Whelar	10
George J. Sprague	10
Mrs. A. Munn	10
Alfred F. Wise	10
Miss Mary M. Chapman	10

Received yesterday	$3,806.06
Previously acknowledged	97,963.96
Total	$42,169.01

A meeting of the Newspaper Industry Committee, under the chairmanship of Louis Wiley, of THE NEW YORK TIMES, was held yesterday afternoon, at which preliminary subscriptions totaling $25,680 were reported.

The Underwood Typewriter Company sent its check yesterday for $2,500 and Temple Israel congregation sent a collection totaling more than $1,200. L. S. Owen, Secretary of the Crockery Board of Trade, reported last night subscriptions totaling $1,700.

The United Electric Light & Power Company and the Consolidated Gas Company, with their affiliated concerns, mailed yesterday another check, through Frank F. Smith, Vice President of the United Electric, for $2,469, making the gas and electric groups total $7,695. This total represents remittances from about 12 per cent. of the companies' executive and employes.

Earl Carroll, who was to have given a special matinee today for the benefit of the relief fund, will turn over the proceeds of a performance of the "Vanities of 1923" to be given on Sunday night, Sept. 23, when the legitimate theatres of the city will stage benefit performances.

$8,285,000 PLEDGED FOR AID TO JAPAN

National Red Cross Fund Continues to Mount—Railways Give Free Transport.

PERSHING BACKS APPEAL

Knights of Columbus and United Mine Workers Send in Contributions.

Special to The New York Times.

WASHINGTON, Sept. 13.—The Red Cross national fund for Japanese relief shows no sign of stowing up, and when the final check-up was made tonight it was announced that contributions sent in or reported totaled $8,285,000.

That several of the divisions will double, and all of them exceed their quotas, is the information that comes to the national organization. Thirteen ships are either on the way or ready to sail for Japan from Pacific ports, and the number will be increased before the week is ended.

Contributions by divisions as reported tonight follow:

Washington	$2,644,000
New England	454,000
Southern	181,000
Central	1,200,000
Southwestern	250,000
Pacific	605,000
Insular and foreign	201,500
Total	$6,285,000

A contribution in the form of free transportation, which is proving a big factor in the quick dispatch of relief supplies to Japan, is that of the Southern, Northern Pacific, and Union Pacific railway systems. They are transporting all supplies without charge to the Pacific Coast.

The voice of General Pershing was added today to those which have been lifted in behalf of the Japanese earthquake sufferers.

General Pershing, who served several years as Military Attaché to the American Embassy in Japan, calls upon the American people to rally to the assistance of their associate nation, in a letter to John Barton Payne, Chairman of the American Red Cross.

A check for $600,000 was received here today from the New York County Chapter, bringing to a total of $3,670,000 the money thus far returned to national headquarters of the Red Cross. The remainder of the total of $8,285,000 is represented by money collected but not yet forwarded to Washington, and by pledges received by Red Cross workers in the field.

The Knights of Columbus have given $35,000 to the relief fund. It was presented today to Chairman Payne by James A. Flaherty of Philadelphia, Supreme Knight of the order, and D. J. Callahan of Washington, Supreme Treasurer. The presentation was made at Red Cross headquarters on behalf of the Supreme Council of the organization.

The coal miners of America evinced their sympathy when they forwarded a check for $2,000 to the Red Cross. The check is the gift of the United Mine Workers of America and was signed by William L. Green, Secretary and Treasurer, and John L. Lewis, International President.

CHANGES IN PACIFIC NOTED IN CALIFORNIA

Shifting Currents and Tidal Waves May Necessitate Recharting of the Coast.

Special to The New York Times.

SAN FRANCISCO, Sept. 13.—Within the past week ten American warships, a passenger liner and a freighter have come to grief off the coast of California as a result of oceanic changes on the heels of the Japanese disaster. Tidal waves that have smashed piers and breakwaters culminated on Wednesday in the wiping out of a Lower California fishing village by a huge wave.

The precise nature of the changes off the California coast are still unknown to those whose business is to record, chart and report such disturbances, but there have been at least two positive indications of a change in the nature of the Pacific in this locality.

First, there has been noted a definite and strong inshore set of the ocean current at that point.

Second, there have been unusual and dangerous waves, at times reaching points ten and twelve feet in excess of the highest normal waves.

The area of disturbance appears from the present reports of Point Arguello to beyond the American-Mexican border line.

Whether the oceanic changes on this side are the direct result of the upheaval in Japan, or whether they are due to a secondary disturbance in the bed of the ocean compartively few miles off the California coast, is yet unknown. Whether the bed of the ocean here has changed is also a matter of conjecture, and will be until new soundings can be made throughout the area of disturbance.

The United States Coast and Geodetic Survey has a force of more than a dozen men working out of this port. It is expected that the organization will be ordered within a short time to rechart of coast line from San Francisco south, and to make new soundings and reports on ocean currents and tides.

The Hydrographic Office, since the wreck of the destroyers at Las Honda, has been receiving reports from masters of vessels, all of whom state that a strong inshore set of the ocean current has been noted in the vicinity of Point Concepcion and Point Arguello. In the meantime mariners are taking unusual precautions when traversing coast routes south of this city.

The magnitude of the disturbance can be inferred from the fact that the destroyers which were wrecked at Las Hona were at least five miles off their course.

NAVY FLIER SPEEDS TO WORLD'S RECORD

Continued from Page 1, Column 1.

of its next flight. It became known after the plane had reached the ground that Lieutenant Brow had used a metal propeller instead of a wooden propeller. The propeller is constructed of duralumin and is a recent development in aeronautical construction.

The Navy-Curtiss was described by Mr. Curtiss as the smallest speed racer. It has a wing span of thirty feet and a length over all of twenty-two feet. The body is built of laminated wood. It is equipped with a Curtiss motor of 400-horsepower. The plane was designed and built at the Garden City plant of the Curtiss Aeroplane and Motor Corporation.

The Vervelle-Sperry, unlike the other entrants in the international race, is a monoplane. It will be the only plane in the contest which is equipped with a retractible undercarriage, an advantage in maintaining speed, since it reduces wind resistance in flight. It is equipped with a 465-horsepower motor. The dimensions of the plane have not been revealed by its builders.

While America does not lead the world in the use of airplanes, it leads in airplane records. Seventeen international records have been established by American airmen for altitude, duration, distance and speed. Pilots, engines as well as American made land and seaplanes, American flyers have demonstrated their superiority in the air over foreign aviators.

ADVERTISEMENT. ADVERTISEMENT.

MOST of the things you like to wear cost more than you like to pay. But Kayser Chamoisette Gloves are the lowest-costing, longest-lasting, best-looking gloves a woman can wear. Easy to put on. Easy to wash! Easy to look at.

Kayser

CHAMOISETTE GLOVES
REG. U.S. PAT. OFF.

IF IT ISN'T KAYSER—IT ISN'T CHAMOISETTE

The Tailored Woman INC.
622 Fifth Avenue at 50th Street

POGO FROCKS
THE SPIRIT OF YOUTH

28.50

Girls returning to college will find a collection of smart models in both plaids and poiret twill, in sizes 14 to 20.

On sale Saturday

The colorings in the plaids are soft toned of navy and brown, tan and brown, navy and green, and the poiret twill models are in navy or rosewood.

POGO FROCKS FOR GIRLS
THIRD FLOOR
NO MAIL ORDERS

$39.50

Suede-Trimmed FROCK

For Misses or Women

French chic and American tailoring distinguish this frock of brown or navy twill with collar and cuffs of embroidered suede.

AVEDON
FIFTH AVENUE
at Fortieth St.

SLAIN MAN'S BODY FOUND IN WEEDS

Discovered by Laborers Seeking Wood Among Debris in Long Island City Lot.

LEGS ALMOST SEVERED

Seven Deep Gashes on Face—Autopsy Shows Death Was Due to Strangulation.

Finding of the mutilated body of a man wrapped in a bedquilt and burlap in a vacant lot near Hunterspoint Avenue and Manley Street, Long Island City, just before noon yesterday brought to light a mysterious murder.

The body was found by two laborers, John Peters of 28 Gale Street, and Mike Schodack of 30 Gale Street, Brooklyn. It was about twenty-five feet from Hunterspoint Avenue in a patch of weeds. The two laborers were searching in the district for firewood among piles of debris. They reported their find to Patrolman Frank Huth of the Hunters Point precinct, who was nearby. Huth telephoned his station house and Captain Harry McQueeney of the Hunters Point precinct and Captain John Gallagher of the Hunters Point Detective Bureau responded with a squad of detectives. District Attorney Dana Wallace and Dr. Howard W. Neall, medical examiner, arrived a short time afterward.

An examination of the bundle showed that a burlap bag had been drawn over the man's head and two other bags wrapped about it. These were tied with stout cord. Both of the legs were almost severed at the knee joints and bent back over the body. A stout cord was about the neck and the face gave indications of strangulation. The left side of the face was badly cut and part of the ear on this side was severed from the head. It was the body of a man about 35 years old, five feet 10 inches in height, of muscular build and weighed about 190 pounds. He was dressed in white cotton underwear; a white silk shirt with blue stripes; a blue serge coat with white stripes; a fancy vest with red markings; dark green corduroy trousers and tan stockings. In the bundle were a pair of puttees such as are worn by chauffeurs. The man had a small mustache of dark reddish hue and abundant coal black hair. His hands showed signs of hard work.

Captain Arthur Carey of Manhattan headquarters and Captain Busby of Brooklyn headquarters and two assistants went to Long Island City to aid the local detectives and police. The body was removed to Trudder's morgue. There Medical Examiner Neall performed an autopsy and found that death had been caused by strangulation. He found seven lacerated wounds on the left side of the face which, he said, had been made before death with some blunt instrument, but sufficiently sharp to make deep gashes. He said that the lower limbs had been severed by some one who understood the work. A search of the man's clothing revealed 15 cents, two women's handkerchiefs and a pair of manicure scissors. After the autopsy the clothing and wrappings were taken in charge by Captain Carey and Captain Gallagher.

GAS FROM AUTO FATAL.

Importer Found Dead in Garage of Carbon Monoxide Poisoning.

John B. Sturm, silk manufacturer, was found dead yesterday at his garage, back of his residence at 35 Hudsonville Terrace, Yonkers. His death was caused by carbon monoxide gas poisoning from the engine of his automobile, according to the police.

When the caretaker, Ernest Muller, entered the garage he found Mr. Sturm stretched out on the cement floor near the automobile. After calling several neighbors, Muller notified the police. Later an ambulance was called from St. John's Hospital, and Dr. Durand pronounced the man dead, saying he had been dead for ten hours.

Mrs. Sturm and her son, Carl, are on their way home from Europe and neighbors are trying to find out the steamer in order to notify them. Mr. Sturm's New York office is at 404 Fourth Avenue.

WALTER LEWISOHN HELD IN SANITARIUM

Continued from Page 1, Column 4.

itarium later in which the name of a popular dancer was mentioned and concluded then that perhaps Mr. Lewisohn was not of sound mind. I turned copies of these messages over to Mr. Toomey. The first one was quite short and direct. The second message was longer and did not read like the previous one. But it also asked that he be released as he was being held in Greenwich against his will."

The application for the writ of habeas corpus was filed by Mr. Toomey at South Norwalk on Aug. 21. Hearing of the case was postponed several times until taken up yesterday afternoon.

In Business With Brother.

Mr. Lewisohn is a son of Leonard Lewisohn, banker and copper man, and is a brother of Frederick, Jesse, Oscar, Mrs. P. S. Henry, Mrs. Charles S. Henry, and the Misses Irene and Alice Lewisohn. None of the members of his family could be reached last night.

He was born in this city Jan. 7, 1880. He entered the Sheffield Scientific School at Yale, from which he was graduated with the class of 1900. After leaving college he became associated with his father in the firm of Lewisohn Brothers and upon the death of his father in 1902 became the senior member of the present firm of Lewisohn Brothers, which is composed of his brother Frederick and himself, with offices at 11 Broadway. They have been actively engaged in mining and banking enterprises in this country and abroad. He is a member of the New York Stock Exchange, the New York Coffee Exchange and the New York Cotton Exchange.

In 1910 he married Miss Selma Kraus, a sister of Viola Kraus, who figured in the mystery of the murder of Joseph Bowne Elwell, turfman and card expert, in his home, 244 West Seventieth Street, in 1920. Elwell in fact was entertained on the night before he was found murdered in his home by Walter Lewisohn and his wife and Miss Kraus at the Ritz-Carlton, after Elwell had accompanied them to the theatre.

A final decree of divorce was granted to Miss Kraus, as she was then known, on June 10, the night of the party at the Ritz. She had been the wife of Victor von Schlegell, an intimate friend of Elwell. The period of three months since the granting of the first decree ran out that night, and the party attended by Elwell, Miss Kraus, Mr. and Mrs. Walter Lewisohn and a South American guest, Octavio Figueroa, was understood to have staged a celebration of the divorce, although Miss Kraus told the District Attorney that event had not been thought of in connection with the party.

Lewisohn, his wife and the other members of the party were questioned at length regarding the happenings on the night before the murder, but were unable to aid the authorities in solving the crime.

The estate of Leonard Lewisohn was estimated at $30,000,000. It was divided among his children.

S. MORRIS JR. ASKS DIVORCE.

Chicagoan Charges M. C. Armour's Daughter With Desertion.

Special to The New York Times.

CHICAGO, Sept. 13.—Seymour Morris Jr., member of a prominent family, brought suit for divorce today against his wife, Margaret Armour Morris, the daughter of M. Cochran Armour, an iron manufacturer.

The bill, in the Circuit Court, charges desertion and indicates that a dispute will result over the custody of their children, Seymour 3d, 7 years, and Barbara Armour Morris, 6. At present the children are in the care of their mother with the Armours in their Pasadena home.

Mr. Morris is the son of Seymour Morris, who was trustee of various estates, including those of Levi Z. Leiter, Charles Counselman, Albert Keep and Lambert Tree. His mother was Ida Tucker, a pioneer resident of Chicago.

Frost Hits Wisconsin Tobacco Crop.

LACROSSE, Wis., Sept. 13.—The tobacco crop was badly damaged by a heavy frost in Western Wisconsin this morning, according to reports received here. Practically one-fourth of the crop remained to be cut. The thermometer dropped to 33.8.

WIFE CHEERS WARD IN BATTLE FOR LIFE

Continued from Page 1, Column 3.

ward eagerly to study Mrs. Ward. Five minutes after her arrival, Ward was brought into court in the custody of Warden John H. Hill. He came in from a side door facing his wife and took no notice of her as he brushed by to a chair in front and a little to the right. As he settled into the chair she leaned forward and brushed a bit of thread from his shoulder and Ward turned and smiled. He turned quickly as Justice Wagner ascended the bench.

Opposes Capital Punishment.

Attorney General Carl Sherman hurried into the courtroom. With him were Special Attorney General Thomas J. O'Neill, Deputies Attorney General John F. Dwyer and Wilber W. Chambers and John A. Goodwin, White Plains lawyer, a newcomer to the prosecution's ranks.

Justice Wagner lost no time in setting the wheels in motion. William C. Hyatt of Cortlandt was the first talesman called, and he speedily escaped when he declared that he was opposed to capital punishment.

William Donohue of Ossining, father of four children and employed as a machinist at the Waldorf-Astoria, was the second. Mr. Sherman asked the usual questions and then suddenly turned to ascertain the talesman's views on capital punishment.

"Do you believe in capital punishment?" he asked. "Would you vote to convict this defendant if you knew that to do so meant death?"

Mrs. Ward, her chin cupped in her hand and elbow resting on knee, had been following every word. As the Attorney General said "death" her shoulders hunched up a little and her finger tips played jerkily about her lips. Her eyes were centred full on Donohue.

"If the evidence warranted it," he said, "I would have no conscientious scruples."

Mrs. Ward gazed on as Mr. Sherman sat down and Mr. Campbell rose to examine for the defense. He asked the talesman what newspapers he read and found that he was not acquainted with any of the Ossining members of the Extraordinary Grand Jury.

Tammany Again Referred To.

"Were you ever connected with Tammany Hall?" asked Mr. Campbell after a pause.

The Attorney General, like a flash, was up with an objection. Justice Wagner, too, was prompt in noting the question.

"Stop," he said, imperatively, "that question has been ruled out twice before."

"But, your Honor," said Mr. Campbell, "I am merely—"

"Don't you argue," replied the Court. "Go on."

Mr. Campbell abandoned his line of questioning and asked the witness whether there was anything about the personal appearance of Walter S. Ward that would prejudice him. Donohue replied in the negative. The State announced that he was acceptable, but the defense, upon a signal from Ward, challenged him. It was the first of seven peremptory challenges exercised by the defense during the day, while the State used nine. This left the prosecution only fifteen of the thirty peremptory challenges allowed, while the defense had twenty-one left.

John G. Green, 68 years old, and "forty-six of them married," said that he was from New Rochelle. His wife asked if he knew the Wards. Green reflected a moment and then said, "No, beyond seeing their name on the local bread." Ward joined in the laughter, but Mrs. Ward's face remained grave. There was a peremptory challenge by the State.

Albert Salvatore was passed by the prosecution and was going along swimmingly with Mr. Campbell when the talesman, answering the lawyer's stock question about newspapers, admitted that he read The Daily News, which conducted a campaign for Ward's reindictment. Ward and his wife glued their attention on the witness as he admitted that he had an opinion about the case, and there came a prompt challenge by the defense.

The second doctor's certificate to make its appearance was presented by John F. Reilly, but he was not excused by the Court until after Mr. O'Neill and Judge Mills had held a whispered conference. Harry F. Merts, a draftsman from Mamaroneck, was disqualified when he said he was disinclined to enforce the death sentence.

George Threshie, White Plains real estate dealer, also opposed capital punishment and he expressed his doubt about the value of circumstantial evidence in a major case. Judge Mills argued with the talesman and cited an example of circumstantial evidence. Threshie appeared much impressed—so much so that the State challenged him.

Mrs. Ward Talks With Lawyers.

William A. T. Clark, a North Castle farmer, was not acceptable to the defense, after Mrs. Ward had joined in the conference of counsel. A. Sterling Smith, printer, of Peekskill; William E. Whitman, Hermah Julich and E. C. McLaurey, Pelham contractor, were rejected by the State.

While McLaurey was being questioned Mrs. Ward produced a handkerchief and appeared to be crying. She was merely removing something fro mher right eye, but the handkerchief misled even Ward and he turned. She smiled, however, and he placed his hand on her knee and she laid both hands on his.

An aversion to the use of the electric chair prompted the dismissal of Samuel Trivit, Mount Vernon plumber, while Morris Furmansky, a real estate operator of Yonkers, was barred by the State's challenge on his admission of an opinion gained from reading the newspapers. Charles Deery, White Plains gardner, came next.

"Would you hold it against a man for carrying a gun?" asked Mr. Campbell.

"No," said Deery.

"Or for exerting the right of self-defense!"

"No," said Deery, but bending forward and raising his voice a trifle, he added: "But I would want the defendant to prove that it wasa case of self-defense."

Deery proved satisfactory to Mr. Sherman, but the defense eliminated him, "because he has stated his theory of self-defense."

Not until Mr. Sweeney was called was there any unity of views between the defence and Mr. Sherman. Mr. Sweeney said he was on friendly terms with several Westchester officials who had been concerned in the earlier prosecutions of Ward, including Mayor Frederick E. Weeks of White Plains, who served as District Attorney. Despite this, the defense offered no objection when he was qualified by the State.

The last talesman examined was Obadiah Matthews, a negro, who said that he had finally settled down as a seller of White Plains real estate.

As soon as Justice Wagner adjourned court until 10 o'clock this morning, Mrs. Ward, with a quick good-bye to her husband, sped away from White Plains in a big limousine. When Senator Rabenold was asked whether Mrs. Ward had enlisted fully in her husband's fight for life, he at first refused to make any statement, because of Justice Wagner's order that counsel in the trial were not to talk to reporters. Finally he said:

"You saw her in court, and you can answer that question by using your eyes."

Emphasizing the Russian Influence in a Satin Paris Model with Fox

$79.50

Prestige

THE PRESTIGE THAT IS ATTACHED TO A RUSSEK-FASHION HAS EXISTED ALMOST SINCE THE FIRST RUSSEK MODE WAS OFFERED TO THE PUBLIC—

RUSSEKS
The Shop of Original Modes
FIFTH AVENUE
at 54th Street

DU PONT
Any owner feels proud when his friends remark: Your car looks like a foreign make.
Own a Du Pont.
DU PONT MOTORS, INC.
FACTORY BRANCH
253 WEST 57TH
CIRCLE 8042

CARMOOR
LONDON

Men's Check Front Golf Sweaters

JACKETS 13.50 PULLOVERS 12.00

LATEST from the English links—brushed wool with blue, tan or brown heather check front—solid same color body—radical change from ordinary monotonous brushed wool combinations—first appearance on American links—inexpensive in spite of being new.

Other Carmoor-London Golf Sweaters

Jackets	$7.75 to $28.00
Pullovers	6.50 to 20.00
Waistcoats	8.50 to 12.00

Franklin Simon & Co.
Fifth Avenue

MEN'S SHOPS . . SEPARATE ENTRANCE
ON WEST 38TH AND 37TH STREETS . . . . STREET LEVEL

Entire Contents Copyrighted, 1923, by Franklin Simon & Co., Inc.

BONWIT TELLER & CO.
The Specialty Shop of Originations
FIFTH AVENUE AT 38TH STREET

Jenny And Lanvin Made It The Vogue And All Paris Accepted It!

VELVETEEN GOWNS

IN CHIC TAILLEUR MODELS FOR WOMEN

Jenny's Fauntleroy Velveteen Gown 69.50

A swagger straightline gown of brown or black velveteen fastened with ball buttons, has Fauntleroy collar and cuffs.

Jenny's Wool Embroidered Velveteen Gown 125.00

A clever straightline frock of velveteen with embroidered motifs of bright-colored wool yarns, and white crepe de chine collar and cuffs.

Lanvin's Gendarme Velveteen Gown 175.00

After the manner of a gendarme uniform colorful embroidery motifs are applied to a velveteen tailleur gown with collar that may be worn high or low.

Three Smart Models in

WOMEN'S GOWNS 48.00

Specially Priced

Tailleur frock of Dundee silk crepe.
Charmeen gown with Roman striped metal cloth.
Satin gown with lace rib collar and ruffling.

WOMEN'S GOWNS—Second Floor

BROADWAY Saks and COMPANY At 34th STREET

Men's High Shoes, Street *and* Sport Oxfords

—taken from our regular stock

Reduced to 4.95

Broken lots of some of our best selling numbers—all high grade footwear, made over perfectly proportioned lasts; the workmanship carefully executed; and the leathers include those now very much in demand.

Scotch grain or cordovan high shoes; others in calfskin with single or double soles; black or tan calfskin street oxfords in brogue or conservative models; sport oxfords of smoked horsehide, or light tan or cherry calfskin, trimmed with contrasting colored saddles. Plain toe or shield tip styles, finished with crepe or studded rubber soles and wedge heels. Sizes 5 to 12 in the assortment, but not in every model.

FIFTH FLOOR

A Most Unusual Offering of

Men's Pure Thread Silk Hose

At 55c *a Pair*

Saks & Company have made it a point at all times to carry only the finest quality hose—these are no exception to the rule. They are made of heavy, lustrous silk, in black, navy, cordovan, and gray. Finished with lisle heels, toes and ribbed cuffs to insure maximum service. Sizes 9½ to 11½. *Corking values!*

Men's Imported English Golf Hose

will be placed on sale today

At 1.95 *a Pair*

Nothing like them in New York at the price!

Plain ribbed or brushed styles, made of excellent quality all wool worsted in camel color or white; beautifully finished with plain or contrasting colored turn-down cuffs. Sizes 9½ to 12.

STREET FLOOR

"Town *and* Country" Sport Coats FOR MEN

at the special introductory price of

19.00

Just the kind of coat you will need for the brisk Autumn days on the golf links, fishing trip or hunting expedition. Comfortable half-belted models made of

fine imported and domestic tweeds and cheviots; finished with sweater knit collar and cuffs, sleeves and lining of reindeer skin, two roomy pockets, and five buttons down front.

SIXTH FLOOR

"Yes! We Have No Bananas"

Still getting encores both as a song and a fox-trot! But have you heard Furman and Nash sing it or the Lanin Orchestra swing it into a captivating dance on Columbia Records? If you're one of the few who haven't, just ask for—

The Song, A-3673
The Fox-trot, A-3924
At Columbia Dealers

75c Columbia New Process Records

NR

NR a mild, vegetable laxative to help relieve Constipation and Biliousness and keep the digestive and eliminative functions normal.

Chips off the Old Block

NR JUNIORS—Little NRs

One-third the power. Made of same ingredients, then candy coated.

For children and adults.

SOLD BY DRUGGISTS

The New Synagogue
EPHRAIM FRISCH, Rabbi
YOM KIPPUR SERVICES
will be held at Its House of Worship, Broadway, at 76th Street, at the following hours:

Atonement Eve, Wednesday, Sept. 19, at 7:30.

Atonement Day, Thursday, Sept. 20, from 10 A. M. until dusk.

The congregation is liberal in its platform.

Membership on Holy Day reservations may be arranged for at the office of the Secretary, Dr. J. D. Goldsmith, 171 West 71st St., Endicott 6645, daily from 9:30 A. M. to 6:30 P. M., or at the Synagogue Building (entrance at 213 West 76th Street), every day, except Saturday, from 9:30 A. M. to 5:30 P. M., and evenings every day 7:30 to 9:30. Telephone Endicott 6606.

MORRIS H. ROTHSCHILD, Pres.
J. D. GOLDSMITH, Sec.

PERSHING, 63, URGES NATIONAL DEFENSE

Chief of Staff in Fine Condition, Does Not Feel a Day Over 40.

41 YEARS IN THE SERVICE

He Talks About His Hopes for Development of Military Forces.

WASHINGTON, Sept. 13.—General John J. Pershing today celebrated his sixty-third birthday and the forty-first anniversary of his entering service in the Army. The day also marked the fifth anniversary of the launching of the St. Mihiel offensive, one of the most spectacular campaigns conducted by General Pershing as head of the American Expeditionary Forces in France.

On his birthday General Pershing was not only Chief of Staff and General of the Armies, but also Acting Secretary of War, owing to the absence from the city of both Secretary Weeks and Assistant Secretary Davis.

One year from today General Pershing will retire from active duty with forty-two years of service to his credit. It was in 1882 that Pershing entered the Military Academy at West Point.

At the age of 63 General Pershing is in the very "pink of condition." Much younger in appearance than his years, the General, sitting at his desk today, quoted the old song, "A woman, they say, is as old as she looks, but a man is as old as he feels," and declared he didn't feel a day over 40.

"I believe, however," the General added, "that the age of retirement should be moved forward a few years, not because many men are not physically fit at 64 but because men at that age are apt to get into a rut. Sometimes I feel as though I were in a rut and that I may be dampening the enthusiasm of younger men."

Important innovations, including its reorganization, have been made in the army since the war under General Pershing's direction as Chief of Staff, and he stated that he was particularly proud of that piece of work.

He regards this work of reorganization as the outstanding accomplishment of his military career and is more inclined to talk about it than about his leadership of the A. E. F.

Pointing to a map in front of his desk showing the distribution of the regular, National Guard and reserve units of the army, General Pershing said:

"Is the army plan worked out in the National Defense act of 1920 a success? Yes. I can say of my own knowledge that it is. This year our Summer training camps have been the best we have had. I know that, for I have visited nearly all of them. It has been proved a workable plan. It needs now but the continued support of Congress and the understanding and support of the people to enter into the permanent national life of America and assure us always of a reasonable degree of readiness to protect ourselves.

"We are planning for a test mobilization, probably a year from now. What I see as I think of that test is a picture of all these reserve officers assembled at their headquarters on that day. A few of them may have to travel a short distance to divisional or brigade or regimental headquarters to which they are assigned. But the company commanders of the organized reserves would each just tentatively select a building in the town or village as his headquarters and stand by, ready to proceed with the organization, equipment and training of his unit. If he so elected, he could list 250 men in that community who probably would be available for service; but that would not be necessary.

"Such a test mobilization would mean merely that at an hour or on a day set the machinery we have been building would be standing ready to receive the men who would compose the war-time army. If it were a real mobilization the men would be coming in, first at their company or platoon headquarters in their home towns, and then through the necessary weeks or months, gathering by regiments and brigades and divisions to be sent forward to their posts along the coast lines or elsewhere where the war emergency called them.

"The thing that we have been trying to do is to slash away the long delay of 1917 between the declaration of war and the time when the great cantonments were ready to receive the 30,000 to 40,000 or more men poured in upon them. As it has been now worked out, behind the first line defenses of the regular and National Guard divisions, the organized Reserves would gather first at their homes, living in their own homes while their company organization was perfected, their clothing and equipment supplied through their own divisional and regimental headquarters near by. Then the battalions would be assembled, then the regiments, the brigades and finally the divisions be brought together as going organizations in the cantonments, each unit preserving the local, hometown spirit that our wartime plan of 1917 could not retain.

"We are well on our way to success in this plan. I have had ample proof this year not alone of the enthusiastic willingness of the National Guardsmen and the regulars to play their part in it but of the appreciation of the Reserve officers of their place in the scheme and their eagerness to keep themselves fit and trained to shoulder responsibilities that would be theirs in war."

Work is General Pershing's hobby. He may be found at his desk any working day at 9 o'clock in the morning and though the usual day's work at the War Department ends at 4:30 he is still there at 6 o'clock, and his assistants say he almost invariably takes work home with him. Nevertheless, he finds time for plenty of outdoor exercise to which he credits his fine physical condition.

WOULD FREE HUSBAND TO MARRY ANOTHER

Denver Woman Seeks Divorce So He Can Legalize Status of Wife Number 2.

DENVER, Sept. 13.—Acting to carry out a promise which she made last June, to obtain a divorce in order to permit her husband to legalize his marriage to another woman, Mrs. Evadene Wright of Denver today filed suit in District Court for divorce from Newton B. Wright, son of a former Presbyterian minister in Denver and known as a society man.

If Mrs. Wright is successful in obtaining a decree, Wright will be free to legalize his union with Arabella Stoddard of Detroit.

The case first came to the attention of the authorities last June, when Mrs. Wright caused her husband's arrest in California, where he was said to have been living with wife No. 2. Mrs. Wright charged that he had failed to support her and their 11-year-old son. She declined to file a felony charge, but said she would permit Wright to go to his second wife in Detroit and later would seek a divorce that he might legally marry wife No. 2 and give a name to their child.

Wright is said to be in Detroit, near his second wife.

Franklin Simon & Co.
A Store of Individual Shops
FIFTH AVENUE, 37th and 38th STS.

For Mademoiselle (14 to 20 years)

The Bramley Suit
Registered in the United States Patent Office

OF UNCOPIABLE IMPORTED FABRICS WITH FUR COLLARS

The college and school girl who wants the most original, practical and smartest suit in her class invariably chooses the Bramley

58.00

Made of imported old countrie loomcloth on the inimitable Bramley lines, it forecasts the future mode in every small detail, for Bramley, like Youth itself, lives in the future.

In the new autumn colorings with indistinct chalk lines or herringbone plaids

Originated by and exclusive with Franklin Simon & Co.

SUIT SHOP FOR MADEMOISELLE—*Third Floor*

Entire Contents Copyrighted, 1923, by Franklin Simon & Co., Inc.

Jay-Thorpe Inc.
24-26 WEST 57th STREET

"L'Oiseau Chinois"

A NEW HAT

The ornate plumage of a beautiful Chinese bird—discovered by and named after Lady Amhurst—trims the latest petite cloche of Rose Descat, the effect being most attractive.

Originated in Jay-Thorpe studios—the number limited. Specially priced for Friday and Saturday only

18.00

Large and small head sizes

BAYER *Genuine*

ASPIRIN

SAY "BAYER" when you buy. Insist!

Unless you see the "Bayer Cross" on tablets, you are not getting the genuine Bayer product prescribed by physicians over 23 years and proved safe by millions.

Accept only "Bayer" package which contains proper directions.

Handy "Bayer" boxes of 12 tablets—Also bottles of 24 and 100—Druggists.

Aspirin is the trade mark of Bayer Manufacture of Monoaceticacidester of Salicylicacid

Lord & Taylor
FIFTH AVENUE
TELEPHONE FITZROY 1900

Hudson Seal Coats
(Dyed Muskrat)
$325

Because it is smart in appearance and because it may be used for street and dress wear, Hudson seal remains a favorite from year to year. These Hudson seal coats have collars of skunk, other styles with self collars or Viatka squirrel. The French sleeve, wide and flaring at the bottom is a feature of the full length coat sketched.

FOURTH FLOOR

Embroidered Overblouse
$13.50

Made with the type of deep flip band Renee likes to use, flat, across the front and gathered at the side. Three-quarter length sleeve, simple round neck. These blouses, excellent to wear with two-piece suits through the autumn, are embroidered in silk floss of soft coloring. They are found in cocoa, Kit fox, navy and black.

THIRD FLOOR

Silk Scarves

These bright silk knitted scarves are having a joyous season. The Parisienne wears one with her severe tailleur at the races; at the polo matches bright silk scarves are worn looped about the arm; and now one sees them on the Avenue, tied close at the throat and bringing a splash of color to a dark costume.

There are three sizes from which to choose but all of them are fine quality silk, with heavy silk fringed ends. Unusual block patterns, Roman stripes and solid colors.

A fortunate purchase enables us to offer these scarves at this very reasonable price.

$3.95 $5.95 $7.95

GROUND FLOOR

Women's Flamingo Suits $55

Exactly the suits for early fall wear. The fabric is a lovely soft texture with wide cut-out check. One model is a copy of a Lanvin with a short box coat buttoning to the neck in youthful style, and slit pocket on either side. The other buttons to the side, with a long slender shawl collar. They have the wrap-around skirts the smartest suits are using. Shades of grey, brown and beige.

THIRD FLOOR

Enjoy thirst-

Quench it with this beverage—not from one vine or one tree, but a blend of pure products from nature's storehouse with a flavor all its own. And served ice-cold.

Drink **Coca-Cola** 5¢

Delicious and Refreshing

The Coca-Cola Company, Atlanta, Ga.

NEXT SUNDAY

THE ZR-1—As the navy's largest dirigible appeared on her first long flight from Lakehurst, N. J.—sailing above New York's skyscrapers in lower Manhattan, and above the Times Building.

ATLANTIC CITY'S BEAUTY PARADE—Two full pages of views of the pageant and the prize winners.

The New York Times
Rotogravure Picture Section

Reserve a copy of The Times at your news stand.

SAVE 30%

Watts	Reg.	Our Price
TUNGSTEN LAMPS		
10 to 80	.32	.22
60	.40	.26
NITROGEN LAMPS		
75	.55	.38
100	.70	.49
200	1.15	.80

All sizes Clear & Frosted. Quality Lamps

Full Line Everything Electrical
Substantial Savings
ELECTRICAL & ENGINEERING CO.
716 Eighth Ave. (45th St.) Lac'wanna 6360
Branch 2517 Broadway (99th St.)

Ephraim M. Youmans Inc.
405 Madison Avenue
Between 47th and 48th Streets

HATS
FALL STYLES
For Men and Women

Franklin Simon & Co.
A Store of Individual Shops
FIFTH AVENUE, 37th and 38th STS.

For Mademoiselle (14 to 20 years)

CAPETTE FROCKS OF HAIRLINE PLAID BROADCLOTH

A frock for immediate wear which looks as if it had just arrived from Paris

48.00

That rare thing—a really perfect frock! Made of the new supple broadcloth with a faint hairline plaid, in the smart straight and slender silhouette. And to add the final touch of chic—a graceful capette swinging from the shoulders.

In black, brown or navy blue with white hairline plaid; contrasting color broadcloth collar, cuffs and border.

FROCK SHOP FOR MADEMOISELLE—*Third Floor*

Entire Contents Copyrighted, 1923, by Franklin Simon & Co., Inc.

The Fifth Avenue Shop
349 Fifth Avenue at 34th Street

Most Important Millinery Sale
Today (Friday) Tomorrow (Saturday)

Fashionable Autumn Hats
VERY SPECIALLY PRICED

$5.95 and $10

Every hat characteristic of the quality and style for which this shop is noted.

Fine china enriches *the pleasure of fine coffee*

WHAT a world of contentment and comfort in the drinking of the after-dinner coffee.

And what better way to serve the heart-gladdening beverage than in a coffee set of china from Ovington's?

Incidentally, September is a month of china at Ovington's, and coffee sets are one of the features. Many fine sets from the great potters of the world are on view!

Coffee sets may be had at prices ranging from $12 to $60.

OVINGTON'S
"The Gift Shop of Fifth Avenue"
FIFTH AVENUE AT 39TH STREET

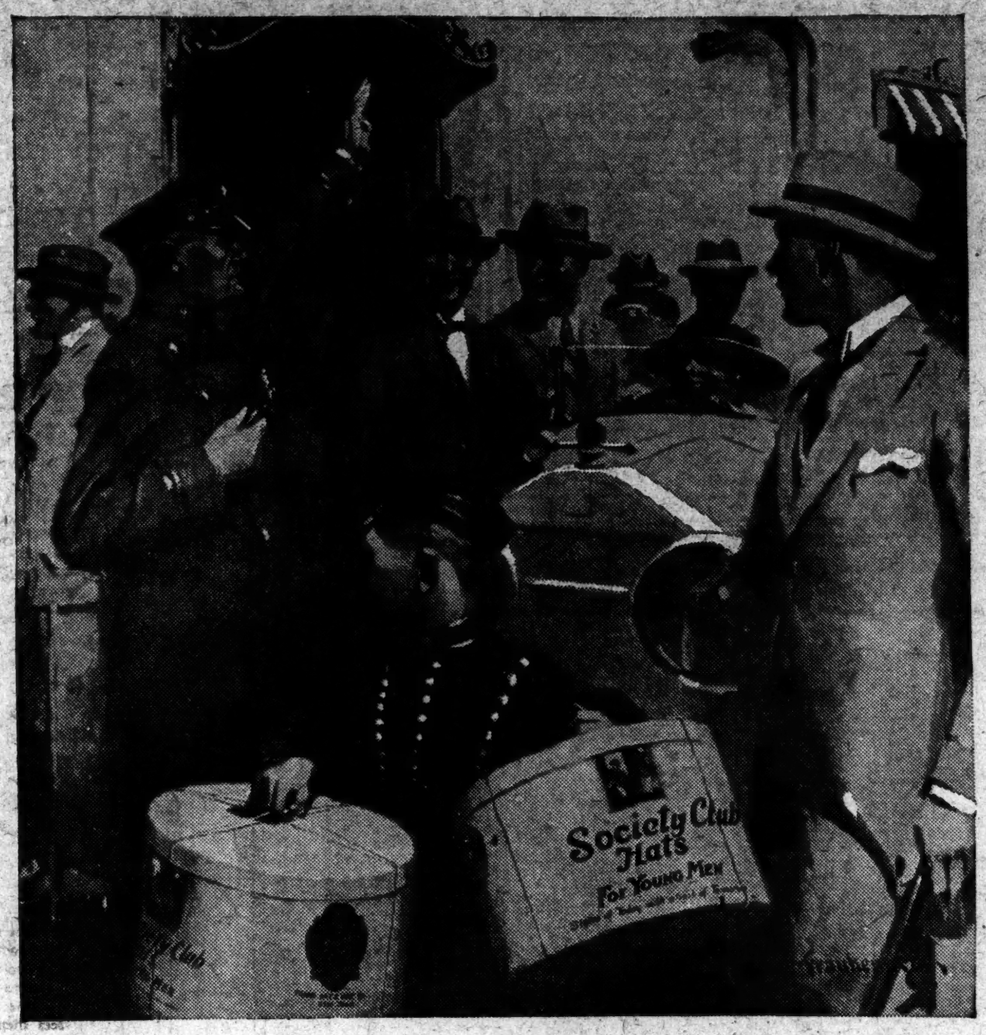

Today and Tomorrow Are the Days to Get Your New Fall

SOCIETY CLUB HATS

Styled Knowingly : Built Pridefully : Finished Beautifully
Best All 'Round Value In Town At

$5

Gimbels—Society Club Hat Headquarters—is ready to supply your new Fall hat NOW. Ready with hats with a measure of exclusiveness in style and craftsmanship in making not ordinarily available at $5—the price of the bulk of them that await your chosing.

Here are hats made in New York for New York men; designed according to metropolitan standards with that exclusiveness that only the metropolis demands.

The new colors for Fall will please you; grays are predominant—pearl gray, wolf gray, oxford gray, silver gray; several shades of tan; handsome browns and greens.

Make your choice today—the varieties are plentiful—they won't belong. You'll like these hats and at the last of their days they'll have lost none of the distinguished line and "smart front" that attracted you first.

Superior Qualities In Society Club Hats At $6 and $7

EIGHTY YEARS OF FAITHFUL SERVICE

FOURTH FLOOR

GIMBEL BROTHERS

32ND STREET - BROADWAY - 33RD STREET NEW YORK CITY

FOURTH FLOOR

Sold With This Guarantee

"If for any reason a Society Club Hat fails to give the satisfactory service the purchaser has a right to expect—return the hat and it will be replaced with a new hat of like quality"—which is as broad a guarantee as we know of.

The Society Club name is your insurance of quality—and the Gimbel Hat Shop is New York headquarters for these hats.

This Hall Mark Signifies

Style such as fully meets the high requirements of New York men who are acknowledged leaders in the art of dressing well.

Youthfulness such as New York men of all ages seek to express in every detail of their garb.

Craftsmanship such as fine materials warrant and demand.

IDENTIFY DEAD GIRL PUT IN SUITCASES

Police Seek Dr. W. R. Robb of Boston in Regard to Buying Bags Like Those in River.

SEIZE CLOTHES AND PICTURE

Articles Are Found in Back Bay Home of Victim, Whose Name Is Withheld.

Special to The New York Times.

BOSTON, Mass., Sept. 13.—State and Middlesex County authorities are confident that they know the name of the girl whose body was dismembered and packed, all except the head, in two suitcases and cast into the Merrimac River near Tyngsboro, Mass. They have started a search for Dr. William R. Robb, a Back Bay physician.

Detectives have been looking up Dr. Robb's record at Marlow, N. H., where he formerly practiced. He is a member of a highly respected family in Malone, N. Y. His brother is Associated Justice Robb of the Court of Appeals at Washington. No warrant has been issued for him and the investigators said they wished to question him only.

Early today detectives searched the physician's home at 353 Massachusetts Avenue, but did not reveal what had been discovered there. Dr. Robb's name was first connected with the suit case mystery when investigators learned that suitcases missing from a new car were alleged to have been purchased on time payments by a Massachusetts Avenue physician.

State detectives also visited 52 Westland Avenue in the Back Bay and seized a trunk of woman's apparel and a photograph. The woman who left the place has not been heard from since her sudden disappearance. It is said that she left word that she was going to California and that her husband would look after her belongings.

Attendants at the public garage in the neighborhood say Dr. Robb appeared at the garage, after a two-day absence, in an excited condition and left immediately.

District Attorney Reading of Middlesex County said in a statement tonight:

"By my direction State officers have for three days and nights been seeking to learn the whereabouts of Dr. William M. Robb, a physician with offices at 353 Massachusetts Avenue. Incessant investigations in Boston, Springfield, Keene, N. H., and Marlow, N. H., and other communities have thus far proved futile.

"Mrs. Robb, when questioned, has either been unwilling or unable to aid the police in their quest, stating that her husband went to New York on Thursday, but did not leave an address. She has further stated that she does not know for how long a period Dr. Robb will remain away from home and that she will have to hear from him before she can communicate with him.

"Dr. Robb will be called upon to explain certain circumstances connected with the disappearance of two suitcases similar to those in which the torso and parts of a woman's body were found in the Merrimack River at Tyngsboro on Sept. 1 and 2."

The prosecutor added that the identity of the young woman is believed to have been established, but would not divulge her name or where she had lived.

KEENE, N. H., Sept. 13.—Mrs. William M. Robb left here today for Boston.

Henry Cutting and Harry Newton of this city told the police that they saw Dr. Robb speeding through this city on Sept. 1 at about 7 o'clock in the morning. They said he was without hat or coat and was driving a new automobile. The police say he was seen in a store here later on the same day.

HOLDS UP KANSAS BANK.

Bandit Takes $3,000 to $4,000 With Five Persons Looking On.

KANSAS CITY, Kan., Sept. 13.—Three employes and two customers of the Quindaro State Bank here were held up today by a bandit, who escaped with between $3,000 and $4,000.

This is the third time within five years that the bank has been robbed.

TRACE SECURITIES OF FAILED FIRM

Sale of $189,000 Worth for Raynor, Nicholas & Truesdale Described at Hearing.

How Raymond, Shaw & Co., a New York Stock Exchange house, acting for S. J. Deery, who styled his firm as a "brokers' hookshop," disposed of more than $189,000 worth of securities pledged by Raynor, Nicholas & Truesdale, brokers, who failed for $4,000,0000 last April, was revealed yesterday at a hearing in bankruptcy before Referee Harold P. Coffin.

The securities were originally pledged by Raynor, Nicholas & Truesdale with the Seaboard National Bank for $120,000. The loan was taken up by S. J. Deery & Co. Both firms had accounts with Raymond, Shaw & Co.

The details of the transaction were given by E. H. Truesdale, one of the bankrupts, and Harold Raymond, senior partner of Raymond, Shaw & Co. Raymond told of giving a certified check for $120,000 to Deery to take up the loan, and how the securities were sold.

It was brought out that 50 per cent. of the securities were sold and placed to Deery's account within two days after they had been received by Raymond's firm from the bank. Raymond said that he did not know that he was taking up a loan of Raynor, Nicholas & Truesdale.

When the witness was asked if he could approximate how much margin Deery had with his firm, he said that it would require considerable figuring and knowledge of the market value of the stocks at the time.

"All I know it was a loan, and I see now it was for Raynor, Nichols & Truesdale", he added.

Under examination by William Abramson, attorney for the trustee, Raymond related how his firm had ceased to do business with Raynor, Nicholas & Truesdale and other houses of the Consolidated Exchange after they had received warnings from President Seymour Cromwell and Secretary E. V. D. Fox of the New York Stock Exchange, to be careful.

When the witness left the stand, Referee Coffin told him to remain and learn something about the $120,000 loan from E. H. Truesdale. Truesdale testified that he had gone to the Seaboard National Bank with Deery, the cashiers of the two brokerage houses and a Mr. Meyers, office manager for Raymond, Shaw & Co. He said he witnessed these men select the securities which were withdrawn from the bank.

Blaine G. Nicholas, another partner of the defunct firm, disclosed that the night before the firm filed a petition in bankruptcy the books were taken out of the office and placed in a downtown safe deposit box. He did not know, he said, where they were placed, nor by whose orders they were removed, but the books were removed on advice of counsel.

Atlantic City Ready for Shriners.

Special to The New York Times.

ATLANTIC CITY, N. J., Sept. 13.—Local committees have completed plans for the annual pilgrimage of Crescent Temple of New Jersey, Order of the Mystic Shrine, tomorrow, Saturday and Sunday. Twenty thousand visitors are expected for the three days. Delegates will be here from more than thirty temples east of the Mississippi.

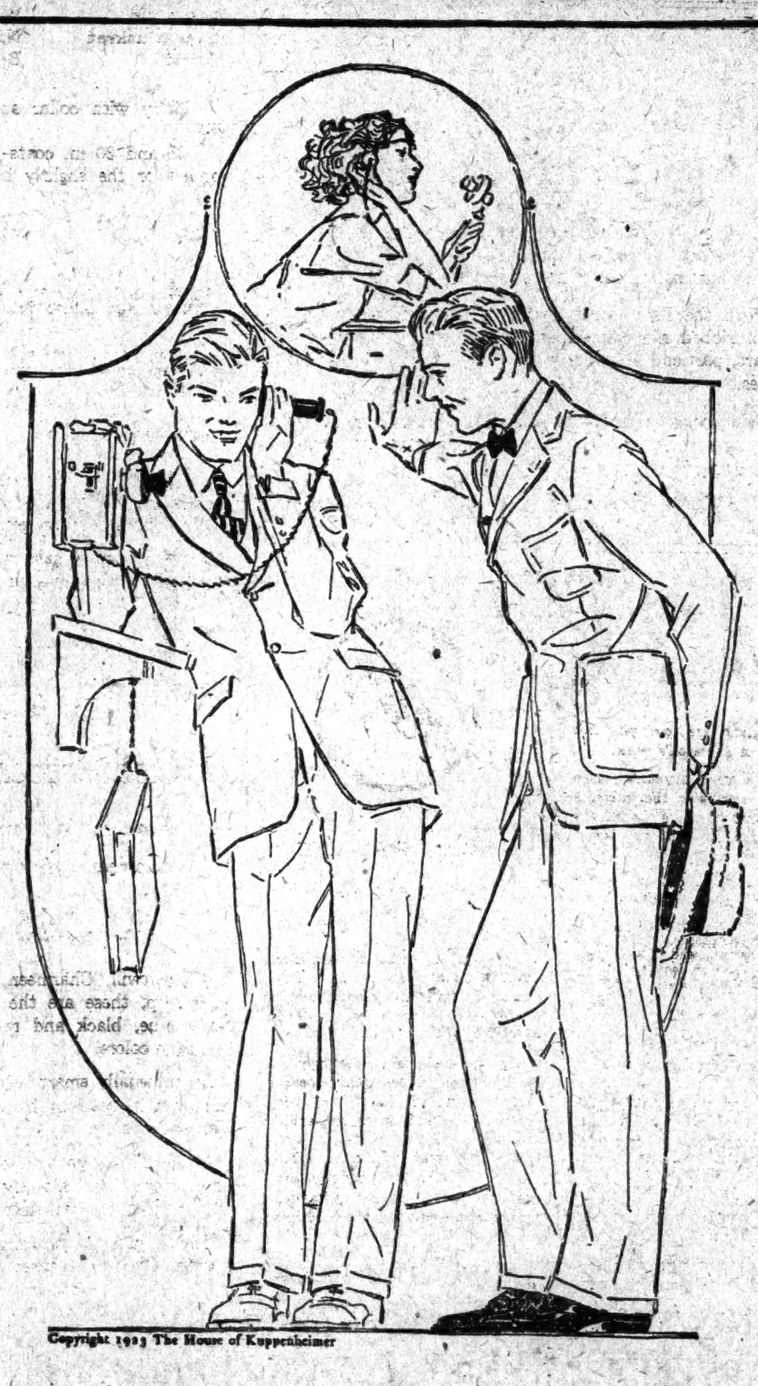

Copyright 1923 The House of Kuppenheimer

Hello! Here It Is

That's just what you'll say when you see the new styles, the handsome patterns and rich colorings in the Fall exhibit of

KUPPENHEIMER
GOOD CLOTHES

You won't have to look further for the style you want when you see these clothes. They have it all, the right detail of lapel, shoulder, body line, sleeve, and hang of the trousers.

Brill Brothers

Broadway at 49TH Street

DOWNTOWN STORES:

279 Broadway
Near City Hall

47 Cortlandt Street
Cor. Greenwich Street

Lord & Taylor

FIFTH AVENUE

TELEPHONE FITZROY 1900

Young People's Store—Fourth Floor

Juniors' Twill Frocks
$22.50

A delightfully soft, fine quality navy twill, fashioned in a style that is very popular with finishing school girls. There are several distinctive points in this girlish frock—the straight line from neck to hem, the very narrow side ties a bit below the waist, and the linen collar and cuffs of gay Swiss embroidery.

These frocks are correctly designed, and tailored in the most careful manner. Sizes 13 to 17 years.

Boys' Norfolk Suits
$15.50

All wool cheviot suits made specially for school wear, with mohair lined jackets and full lined, taped seam knickers. Several belted models with plaited backs and patch pockets. Grey and brown mixtures in new autumn shades. Every suit has an extra pair of knickers, this means extra long wear. Sizes 8 to 18 years.

Fall Weight Overcoats in smart models. Cheviots in grey and brown mixtures. Sizes 3 to 8 years, $11.75

Junior Girls' Pumps

A new model with low heels, flexible welt sole and close-fitting arch. Fawn or dark brown suede with trimming of calfskin; and tan or black Norwegian grain leather. Sizes 2½ to 7. Pair, $8

School Hose—Fine ribbed medium or heavy weight cotton hose for boys and girls. Reinforced heels and toes. Black, tan and cordovan. 3 pairs, $1

Ribbed wool hose in heather mixtures and plain colors. Pair, 65c and $1.95

Robes and Bloomers

Girls' blanket robes of soft double-faced beacon flannel in a variety of smart figured designs. Carefully proportioned, double stitched and finished with silk cord girdle and edging. Brown, Copen, rose and French blue. Sizes 6 to 14 years, $5.50; 16 and 18 years, $6.50

Bloomers for girls; of excellent quality sateen with narrow hemstitched ruffles at knee and reinforced seams. Brown, navy and black. $1.10

Silk hose to match pumps. Ribbed, with lisle soles, pair $2.25. Plain, with lisle soles and tops, pair $2.25.

Our shoes are built on a special last for growing girls. Low heels, flexible soles and medium round toes.

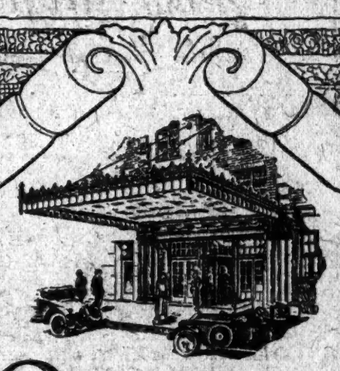

OPENING

Next Sunday • September 16th

TWELVE EAST 86TH STREET, America's Pre-eminent Apartment Hotel, will open next Sunday, September 16th. To fully appreciate the magnificence of this beautiful dwelling and its superlative services, visit the premises today or tomorrow. Let us escort you through the building. See the fully completed apartments.

To dwell at TWELVE EAST 86TH STREET is to live amid the luxury and in the atmosphere of a majestic residence, with Central Park and Fifth Avenue but a few steps away. All suites are for housekeeping. You will have at your instant command the limitless services and facilities of a sumptuous hotel. Or you may, if you wish, live entirely private in your housekeeping suite. To pay a visit to TWELVE EAST 86TH STREET is to find out why the apartments are being rapidly leased.

APARTMENTS Now Fully Completed

2 ROOMS with Kitchenette and Bath	3 ROOMS including Kitchen Dining Alcove and Bath	4 ROOMS including Two Baths, Kitchen and Dining Alcove
$1500 to $2000	$2100 to $3000	$3200 to $3800

Visit Apartments today. Open Sundays, and evenings till 10 o'clock

TWELVE EAST 86TH STREET

Americas Preeminent Apartment Hotel

Ownership Management

The new Vogue in Metropolitan Living

...ycks Advertising Agency, Inc., New York

CHEKA TERROR RULE PUT 50,000 TO DEATH

Bolshevist Forces Struck in the Night to Plant Fear in the Hearts of the People.

MYSTERY ADDED TO HORROR

No One Knew Who Might Be Its Agents and a Careless Word Might Bring Terrible Fate.

By WALTER DURANTY.

Copyright, 1923, by The New York Times Company.

Special Cable to THE NEW YORK TIMES.

LONDON, Sept. 13.—The "Cheka," or Extraordinary Commission for the Suppression of Counter-Revolution, to give it its full official title, ceased to exist as such in the early part of last year when it was brought under the control of the Ministry of the Interior on the same lines as the American Department of Justice or the British Scotland Yard. A new title, "Gay-Peyoo," or State Political Administration, is now in common use, but few non-Communist Russians can speak the word "Cheka" without a shudder.

Created soon after the Bolshevik revolution, the "Cheka" was developed by Dzerzhinsky—the mild-eyed enthusiast of ruthless and fanatic energy—with the same executive efficiency as he has shown in the past two years in reorganizing the railroads. In his hands it became not a political police force alone, but the veritable sword of the Soviet Government. Its picked battalions rushed to every danger point, first in the cities and later on to the front against the White generals. Its armed agents were in every large town and on every railroad. It conducted court-martials in the army through "flying tribunals," where they came unheralded to crush mutinies before the plotters knew they were suspected. Finally it carried as a great political organization its own prisons, its own tribunals and its own firing squads.

To this day there are people in Moscow who make a detour rather than walk the pavement in front of 2 Lubianka, the headquarters where the prisoners of the "Cheka" were first examined, so deep was the terror it evoked.

Created Terror Deliberately.

There is no doubt that Bolshevist leaders deliberately created this feeling in the minds of the superstitious Russians. The "Cheka" operated by night, arrested persons and vanished and their fate remained a mystery. Its very name was taboo, and strange, horrible stories were told of the manner of its executions. No man knew who might be one of its agents, nor into what a careless word might involve him and his family.

Valuable as the effect thus produced may have been to the Soviet Government in difficult days in 1919 when its fate seemed hanging by a hair, the subsequent reaction in Russia, and more especially abroad, did it infinite harm. The bogy it had created became the symbol of its murderous rule and fantastic stories were told of millions of "Cheka" victims, hideous blood baths and executions en masse.

In point of fact, it is doubtful whether the total number of "Cheka" executions throughout the whole period up to 1922 surpasses 50,000. Even taken as a group of bitterly anti-Bolshevist Englishmen, most of whom were in Russia when the revolution occurred, in which all lost dear friends or property, what they estimated the total "Cheka" executions at. No one put the figure higher than 100,000 for the whole country. The majority placed it much lower; one quoting as an analogy the French Revolution, whose victims the great historian Michelet estimates at 4,000—put it as low as 20,000.

Though lives were cheap in Russia and the "Cheka" leaders pitiless in defending the revolution when in danger, they would have defeated their own object by the wholesale slaughter of workers and peasants on the scale reported abroad. Nor are such men as Dzerzhinsky or Latsis, now head of the State Bank Trust, or Unschlitt, the present chief of the Gay-Peypo, the bestial butchers they have been depicted. In a remarkable monograph on terrorism Latsis declared that the object of "terror" is to create the maximum effect at the minimum cost. "Thus it is better," he said, "to execute ten, twenty or even one hundred persons immediately at a critical moment than by hesitation, either merciful or analogue, to allow a rebellion to break out, which would cost thousands of lives before it was suppressed."

On these grounds Latsis is said to have given an opinion against the death sentences on the Catholic priests last Summer. "They should have been killed when arrested or not at all," as my informant repeated his words. But this I was unable to confirm.

No Attempt to Defend It.

The Bolsheviki make little attempt to defend the "Cheka" on moral grounds. "It was a matter of practical necessity," they said. "The safety of the revolution was at stake. Robespierre fell because he had no such organization to defend him." But, they add, "Remember the actual revolution did not cost many lives—a few score in Petrograd and not many hundreds in Moscow. This is apart, of course, from the matter of large scale wars, the peasantry or officers by the soldiers."

They further add that the "Red terror" did not begin until the Summer of 1918, when anti-Bolshevist agitation culminated in the attempted assassination of Lenin on Aug. 30, 1918.

That there is considerable truth in this statement has been admitted by foreign officials in Moscow and Petrograd up to that period. It was in 1919, 1920 and 1921 that the terror became most dreadful, for then the suppression of "speculation," which meant any form of buying or selling, and the concealment of money or valuables—both penal offenses under the strict Communist régime—were added to the "Cheka's" activities.

According to creditable evidence, life in the Russian cities must then have been a perfect hell of "smelling out counter-revolutionaries" with none knowing when the "with doctors" might descend upon them.

Pronunciation Added to Horror.

A terrible factor aided the "Chekists" and increased the horror of that time, namely denunciation. Thousands of letters, often anonymous, or whispered informations poured in to the "Cheka's" offices, denouncing this man or that woman as a "speculator" or a concealer of valuables. Hunger or overstrained nerves sent whole families to prison. Few if any such cases swelled the list of actual executions—the offense was venial and universal—but thousands packed in jails died of disease and starvation.

Where the vengeance of the "Cheka" claimed hundreds of victims, private spite took a toll of thousands and tens of thousands. Just imagine what it meant in practice. If a wife was tired of her husband, or a husband of his wife, if a servant had a grudge against a former master or an employe against a former boss, it meant a few words to the "Cheka," and then—silence. Of course the "Cheka" bears the responsibility before history, but the blame rests not entirely on the "Cheka."

Many things are quite different. I venture to say that no one who believes himself has any more to fear from the "Gay-Peypo" than the average American citizen from the Department of Justice. Much has been written about spies surrounding foreigners in Russia—foreign correspondents in particular. It is all rubbish. I lived in Moscow several months with an American capitalist and former intelligence officer of the British Army. None of us was plotting a counter-revolution, and none of us was bothered by the "Cheka" at any time we saw fit.

STOUT WOMEN

Lane Bryant

NEW YORK
36 West 39th St. 21 West 38th St.
38th St. Entrance more convenient.

BROOKLYN
Hanover Place, Just Off Fulton
Opposite the Montauk Theatre.

The Knitted Mode Scores Again! Autumn Gives It a Leading Role for Sports, Travel, General Wear

Knitted Suits

THE easy grace and swagger charm of the knitted mode are inimitable. Smart new touches and workmanship of high order are noted in our new fall models—two-piece Suits knitted in one color and in two-tone effects, expressly for stout women. Specially priced. Sizes 42 to 56 Bust.

Suits of Fine Mohair

Side-fastened, jacquette model. Knitted in striped weave. In colors of buff, brown, navy and black. 25.00

A Chappy Coat Model

Knitted of fibre-silk and wool mixture in two-tones of black or navy with silver, brown with buff. 32.00

Fibre-Silk and Wool Suits

Smartly finished with borders of knitted fibre silk. Three Pearl buttons. In two-tone colorings. 35.00

The Jackets and Skirts of these Suits are also sold separately

John Wanamaker

Astor Place at Ninth Street. Telephone Stuyvesant 4700.
Formerly A. T. Stewart.

WANAMAKER SHOPS FOR MEN

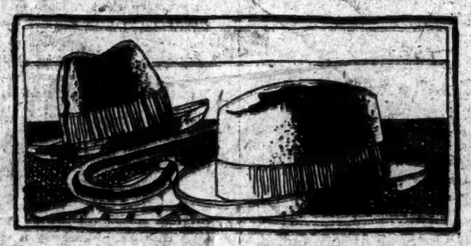

Just in from London!

Redleaf Hats for Fall

A glossy seal brown, a lighter French brown, the favored London gray, and the striking steel gray that are worn to-day in London. British in every respect are these hats with their rather wide brims and crowns of moderate height. $8.

REDLEAF
Pall Mall
(LONDON)

Other Soft Hats, $3.75 to $6.50
Street Floor, New Building

SPECIALIZED SERVICE — STREET FLOOR

FINAL SALE! FINAL

MEN'S AND YOUNG MEN'S

Suits, Top Coats, Golf Suits & Ulsters

$25 and $31

Many of the garments made in our London headquarters; others of finest English and Domestic fabrics, in our American shops.—typical $40 to $60 values—demanding quick clearance to make room for incoming shipments.

M. Floor Flemings, Ltd. Take Elevator
2 John St., near B'way.

Formerly A. T. Stewart
Astor Place at Ninth Street
Telephone Stuyvesant 4700
Store Hours, 9 to 5.30

John Wanamaker

Little Home that Budget Built on the Sixth Gallery, New Building, helps you to live within your income and advises on the most economical and artistic furnishing of your home.

For the Last TWO Days of the FUR Sale

A Special Purchase of 75 Short Fur Coats

—No Two Alike—

$65 to $285

White caracul	Brown caracul	Leopard
Platinum caracul	Leopard cat	Gray kid
Barun duki	Brown pony	Silver coney
Brown kid	White coney	Pahmi (gray marmot)
Black muskrat	Natural Muskrat	Hudson seal (dyed muskrat)
Nutria	Beige caracul	

Many with collar and cuffs and borders of contrasting furs.

28 and 30 in. coats—either the very smart straight line models or the slightly bloused fitted-at-the-hip coats.

Some Examples:

At $65
—a white coney coat; or a white or platinum dyed caracul coat.

At $135
—a silver coney coat with the skins mounted separately in horizontal stripes.

At $185
—a fine black caracul coat.

At $235
—beige dyed caracul with collar, cuffs and border of Viatka squirrel.

At $325
—Hudson seal (dyed muskrat) with gray squirrel collar.
Also, at $425 there is a beaver and a squirrel coat (50 in. long) of unusually fine skins.

And, many, many more which must really be seen to appreciate the qualities of the furs, the distinctive fashions, and the unusually low prices.

Never before have we been able to offer so many short coats at one time in such large variety of furs!

Second Floor, Old Building

From the Founder's Writings

Lots of Young Men Find Much Trouble

in meeting their expenses.

Parents and guardians should consider this very seriously.

Certainly the young fellows love to be in each other's company. They go to the movies together, exchange cigars and cigarettes and drinks, sometimes, automobile favors, theatre tickets and "what not," as one chap states it.

All these things cost money and every self-respecting youth with any pride has to bear his own share or suffer in his reputation.

It is not necessary for one boy to always attempt to match up with another boy better off financially, but the good boy can be trusted to take care of an increased allowance as he grows up in his place.

It is a mistake not to train our boys in their early days to the proper use of money.

(Signed) John Wanamaker

New Redleaf, London, White Wool Stockings, $3.50

In England and France at smart resorts this season the white sports stocking with embroidered side clocks in bright contrasting colors has been much in evidence.

With the Fall sports costume, these soft white pure wool ribbed stockings from London will be very, very smart, particularly when worn with black or tan sports shoes.

Side clocks are embroidered in black, *teie de negre* brown and king's blue, and also in maize, emerald green, orchid and *sang de boeuf*.

Sizes 8½ to 10½. Street Floor, Old Building

AU QUATRIEME

Four Mahogany Sheraton Pieces

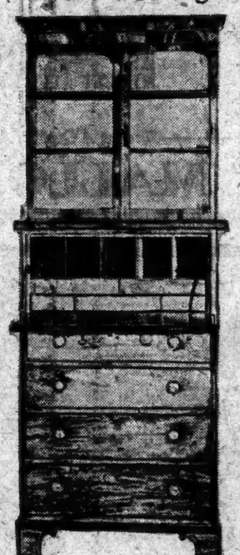

In the last shipment of antiques that Au Quatrieme has received from England are four very fine examples of Sheraton's work.

One is a small secretary, which shows in every line the influence which French furniture of the Louis Seize period had on this great English cabinet maker.

It could be used with either French or English furniture.

It has five small drawers and five small compartments, four large drawers below, and glass door above. Height, 5 feet 10 inches; width, 27 in.; depth, 12½ in. Price $975.

A Sideboard from Lowther Castle

Another fine piece is a large half-round circular sideboard inlaid with satinwood. This is a really magnificent piece of furniture and would be at its best in a very large room. It has nine large drawers, all with heavy brass handles. Price, $1200. Height, 3 feet; diameter, 6 ft. 5 inches.

A pair of very handsome half-round satinwood commodes, 2 feet 10 inches high, 3 feet 4 inches in diameter, which could be used in the same room with this sideboard at $1850 pair.

Fourth Floor, Old Building

The Strap Pump

Is a Favorite Footnote of Fashion

No less an authority than Paris herself stands sponsor for the strap pump, for its trim, slender lines have a certain elegance in harmony with the new fashions.

Brown suede is interestingly encrusted with morocco color crocodile skin in one of the newest strap pumps. Carefully made by hand, it has the smartly rounded toe the Parisienne likes so well, and a Cuban-Louis heel. The two narrow straps over the instep fasten after fashion's newest idea—with little metal buckles.

The price is $18 the pair.

First Floor, Old Building

Women's Cloth Frocks

Fine Fabrics and Correct Fashions

At $65

Poiret twill, Charmeen, broadcloth, rep, these are the fabrics. Navy blue, black and rosewood, these the colors.

An unusually smart collection of the types of frocks which are worn successfully for daytime occasions right through the Fall and Winter.

Many models, each reflecting in its silhouette and in the gay embroideries or braid, the adorable pipings and other means of trimming, the real simplicity of the Paris mode.

This is just one of the groups of cloth frocks specialized for women. Others featured at $28 to $95.

Second Floor, Old Building

Tinted Laces in Silk Lingerie

From our Paris House we have recently received exquisite lingerie, the fragile laces of which were tinted to match the silks.

Following this hint we have had lingerie made to our order variously trimmed with laces, some in beautiful Valenciennes patterns, dyed the exact shade. The effect is enchanting.

There are surprises in the way these lovely garments are made, too, which will captivate the woman who knows the subtleties of modern lingerie.

Triple silk voile, crepe de chine and Georgette crepe in maize yellow, pale orchid, peachbloom and flesh pink.

Gowns, $14.50 to $20.

Chemises, $13.50 to $18.50.

Vests and drawers, $9.95 to $10.50.

Third Floor, Old Building

In the Restaurant

GROUSE

from Scotland

Via our London House and Express Steamer to the Store. With all the tang and flavor of the "Hielands."

Served today at luncheon.

Eighth Gallery, New Building

To the Sparkle of China and Glass

September Sale Prices add Irresistible Appeal

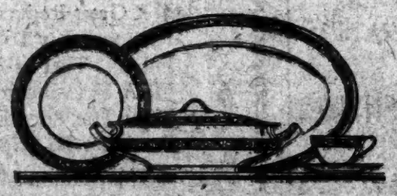

$55

For $85 Imported China Dinner Services

Four designs, each service complete for 12 covers.

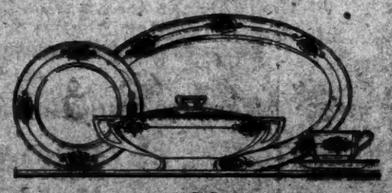

$20

For $32.50 American Porcelain Dinner Services

High grade porcelain, nine designs, each service complete for 12 covers.

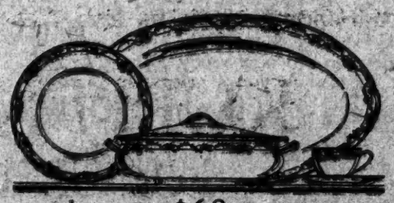

$68

For $110 Limoges China Dinner Services

Two designs, each service complete for 12 covers.

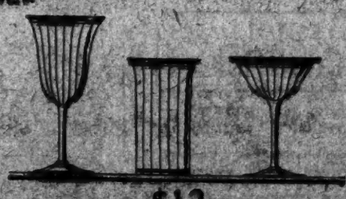

$12

For $24 Crystal Table Services of 18 Pieces

Finest blown glass, gold-banded. Six table goblets, tall iced beverage tumblers, tall fruit cocktail glasses in each service.

Second Gallery, New Building

Bois de Rose

the new shade in silk
the new Paris shade in silk

is making an immediate impression upon smart women.

Introduced only recently by a famous and exclusive Parisian stocking-maker, it is a perfect shade, with the brown or black undertone, both of which are exceedingly smart this season.

And its soft subtlety of tone flatters the lines of the foot and ankle.

From the French originals we have had some clever silk stockings priced at Wanamaker silk stockings dyed the new shade Bois de Rose. And we think our customers will agree that they are a perfect match.

These stockings have low cut reinforcements in the color, permitting them to be worn with the sandal shoe.

$2.35

Street Floor, Old Building

Lingerie for the Schoolgirl

Practicability is combined with a definite smartness of style, beautifully made to our order after the ideas of a woman who has carefully studied the needs of the growing schoolgirl and her young sister.

Nightgowns of fine quality nainsook, batiste and cotton crepe, $1.25 and $1.50; of flannelette, 75c. Sizes 4 to 14.

Bible Nurses of light-weight flannelette, 75c; of a heavier quality flannelette and of figured cotton crepe, $1.35. Sizes 4 to 14.

Two-piece pajamas of batiste, $1.50. Sizes 2 to 16.

Princess slips of soft nainsook, $1.25 and $1.50. Sizes 6 to 14.

Pinafores of cotton crepe and cotton, 39c. Sizes 6 to 14.

Third Floor, Old Building

HALL-MILLS MURDER YEAR-OLD MYSTERY

Anniversary of Double Killing Finds Case Still Unsolved by Two Counties.

RECTOR'S WIDOW ABROAD

Husband and Daughter of Slain Woman Talk of Crime—Willie Stevens Back at Fire Houses.

Special to The New York Times.

NEW BRUNSWICK, N. J., Sept. 13.—One year ago, on the evening of Sept. 14, 1922, the Rev. Edward Wheeler Hall set forth from his home here to keep a tryst with his favorite choir singer, Mrs. Eleanor Rhinehardt Mills. Two days later their bodies were found, laid out side by side, under a scrub apple tree on the Phillips farm, two miles from the centre of New Brunswick and just over the Middlesex County line into Somerset County. He had been shot once in the head. Three bullets had been sent into her head and her throat had been deeply slashed.

Today, on the eve of the first anniversary of the double crime that attracted country-wide attention for months, a TIMES reporter inquired of the authorities of both counties whither their myriad clues had led them.

"Nowhere," was the substance of their replies. "But," they added, "the case is not dead. We have not forgotten. Some day something may turn up."

The sad consequences of the ill-considered arrest of Clifford Hayes in the third week of the mystery are not forgotten. In both counties it is averred that the next time an arrest is made, if ever one is made, the case against the prisoner will be strong enough to withstand such public protest as induced the officials to release Hayes speedily.

"When the newspaper men leave we'll be able to get down to brass tacks," said the authorities of both counties last December. Today, with newspaper men long ago gone, it is admitted by them that their investigation is no further advanced than the day the bodies were found by the mushroom pickers, Raymond Schneider and Pearl Bahmer, and, it is pointed out, the lapse of a year without clues has hurt rather than helped the investigation.

Mrs. Hall Still Abroad.

In the home of Mrs. Frances Noel Stevens Hall, widow of the slain rector, only a caretaker was found. Mrs. Hall has not yet returned from her trip to Italy. Willie Stevens, her brother of 50 or thereabouts, returned a month ago from Florida and makes his home in his sister's house. But he was not at home today. He was making his daily round of fire houses, hurrying from one to another lest he miss the clang of a gong and an opportunity to rush to a fire. The tragedy seems to have passed from his mind.

Henry Stevens, his brother, and Mrs. Henry Stevens of La Valette, N. J., have been abroad for months, carrying out a program they engaged to undertake before the murders. Miss Sally Peters, confidante of Mrs. Hall during the widow's trying months of last Fall and Winter, is in New York to help her campaign for the Republican nomination in the Ninth Assembly District. Louise Gelst, servant in the Hall home and and attractive figure in the case, is married. Barbara Tough, also a servant, is now employed elsewhere. Ralph Goraline, who was questioned several times as to his whereabouts on the night of Sept. 14, is still in New Brunswick.

Clifford Hayes, unfortunate victim of the accusation of Schneider, commutes daily to and from his work in New York. Schneider is serving a term in a reformatory because of his false statement under oath. His companion, Pearl Bahmer, unfortunate victim of adverse home circumstances, is in the House of the Good Shepherd in Newark.

Mills Keeps Janitor's Job.

James Mills, husband of the slain woman, attends daily to his tasks as janitor in the two-story school building a few steps from his home in Carman Street. He admits being suspected still by certain officials and scoffs at suggestions that his alibi will not bear assault. He professes indignation at the failure to solve the mystery and promises with his own hands to cheat the electric chair of the slayer if the murderer is caught.

His daughter, Charlotte, now 17, is a graduate of the New Brunswick High School. She frankly is looking forward to the day she is 18, with the right to go forth in the world "on my own." She recalls with regret that her father torpedo her, during the height of the excitement a year ago, to accept the proffer of a New York vaudeville booking agent of $750 a week "just to show yourself on the stage, without singing or saying a word." Charlotte is still frank in asserting her suspicions as to the identity of the murderer.

The most picturesque figure of the mystery, Mrs. Jane Gibson, who resides a mile from the murder spot, lives alone with her son, William, on their place, more than two miles from the centre of Skreen. She recalls that it was while pursuing, astride her famous mule, Jenny, a corn thief rumbling away on a wagon that she witnessed the double shooting. Today she is as firm as ever in her story that she was at the scene, despite the insistence of her neighbor, Mrs. Nellie Lo Russell, still living in a ramshackle shanty, that Mrs. Gibson was in the shack at the time and could not have been an eyewitness.

Mrs. Russell, gray-haired and bent, an old "Mammy" type of negress, recalls with a chuckle "how you boys put it over on me." The incident occurred at 2 o'clock one morning in late November, when it was discovered that she had told of Mrs. Gibson's visit to her home the night of Sept. 14. A dozen reporters sped to her shack. She waved them away. "I won't talk to no newspaper men," she declared. Thereupon two of the more robust members of the group presented themselves as policemen, shooed away their companions and obtained Mrs. Russell's story.

Reminiscence brought a second chuckle to Mrs. Russell, for she recalled learning later that at the time the fake policemen were interviewing her, two State troopers lay under the shack, taking in every word of the drama. The troopers declared later that "the joke on the reporters was too good to spoil by popping in on them."

Though the Phillips farm house is tenanted now, the farm is as much a trysting spot as ever, the tragic history of the place failing to deter couples from strolling along De Russey's Lane.

FIGHT WOOD ON BUDGET.

Both Houses of Filipino Legislature Balk on Governor General.

MANILA, Sept. 13 (Associated Press).—Manuel Quezon, President of the Philippine Senate, declared today that neither the Senate nor the House of Representatives would submit their respective budgets to the Insular Department of Finance. He said the Legislature would deal with the budget "as it seems proper without regard to Governor General Leonard Wood's instructions."

Manuel Roxas, Speaker of the House of Representatives, who recently submitted the house budget to the Department of Finance, on advice from Quezon, withdrew it today.

New Canadian Solicitor General.

Special to The New York Times.

OTTAWA, Sept. 13.—E. J. McMurray, K. C. for North Winnipeg, has been appointed Solicitor General in the King Cabinet. He has been in Parliament since 1921. Mr. McMurray will have to be re-elected and the election will be in October.

ROUGHISH

WOOLENS OF ROUGHISH TEXTURES, MUCH FAVORED IN ENGLAND, ARE PRESENTED BY FINCHLEY IN EXCELLENT FALL BUSINESS CLOTHES.

FORTY-FIVE DOLLARS
AND MORE

READY-TO-PUT-ON
TAILORED AT FASHION PARK

CUSTOM FINISH WITHOUT THE ANNOYANCE OF A TRY-ON

FINCHLEY
5 West 46th Street
NEW YORK

Worth and Worth

Present Three New MALLORY HATS

The "EDGEWEAR"
Notice the Edge

A Broadway sensation—and as popular as the latest song. Particularly attractive to dapper young men.

The "LONGACRE"—Everybody's favorite—not too large—not too small, but just right for most people.

The "YORKE"—A charming and distinctive style, typical of dear old London.

MALLORY HATS
Designed by Worth and Worth
Sold only at the Convenient Hat Shop
BROADWAY AND 47th ST., NORTHEAST CORNER
Look for the name "MALLORY" in every hat
OPEN EVENINGS FOR THE CONVENIENCE OF THEATRE GOERS

ACKERMAN
On the Avenue

The hat for you is not the one which looks well in the shop window, but the one which looks well on you.

My staff of expert hat salesmen are now ready to show you

MALLORY HATS

in the proper styles and shades for Fall.

You can depend on them to help you select the hat most becoming to you, and you can depend on "Mallory" for Quality and correct Style.

FIVE DOLLARS
Six Dollars
and Seven Dollars

Look for the name "MALLORY" in every hat

Every customer of my store must be a satisfied customer.

ACKERMAN
208 Fifth Avenue
(Opposite Madison Square)
1128 Broadway
(Between 25th and 26th Streets)
9 East Twenty-third Street
(Metropolitan Life Building)
294 Third Avenue
(At Twenty-third Street)

Let us help you choose your
MALLORY FALL HAT

Largest Distributors of
MALLORY HATS
in Brooklyn.
Fred H. Schumm Jack Snyder
SCHUMM & SNYDER
Hat Shop
395 FULTON ST. OFF. BORO HALL
BROOKLYN

dictate to THE DICTAPHONE

It's an "IDEA BOX"

The minute you get an inspiration put it on record!

Our New Address
154 NASSAU STREET
Telephone Beekman 8540

JOHN DAVID

Men's Style News Of The Day—Of Interest To Women, Also

STEIN-BLOCH SMART CLOTHES MEN'S FURNISHINGS AND HATS
Exclusive, But Not Expensive

What Makes "The MadHatter" Mad?

¶ The thing that makes "the mad hatter" mad every season is the way many a man expects to clap on a Hat and slap down the money, as though he were buying a cigar. What's your hurry? Surely, your Hat is more important than that.

¶ If you want to own a Hat that you will take pride in and compliments on, you've got to take enough time to choose (1) The most comfortable size to your head (2) The most becoming shape to your face (3) The most harmonious color to your suit or overcoat and (4) The most appropriate weight to the season.

John David

¶ **The Saunterer** Soft Hat Of Light Gray Felt, Spanned With A Black Or Blue Ribbon, Pairs Off Wonderfully Well With A Blue Business Suit. *Compare!*

¶ **The Saunterer** Soft Hat Of Light Tan, Spanned With A Seal-Brown Ribbon Or Of Medium Tan Spanned With A Brown Ribbon, Is The Proper And Perfect Accompaniment Of A Dark-Brown Business Suit. *Compare!*

¶ **The Saunterer** Soft Hat Of Gray-Green Felt, Spanned With A Dark-Green Ribbon, Is Especially Appropriate To Set Off Either A Gray Or A Greenish-Mixture Business Suit. *Compare!*

¶ **White Oxford** Basket-Weave John David Excello Shirts, Collarless Or Collar Attached—$2.35. Despite The Fact That We Have Cut Up Miles Of This Cloth, We Are Always Miles Behind The Demand. *Compare!*

Extra-Quality $5 Super-Quality $7

John David Presents

The Favorite Fall Felt Of The Well-Dressed New Yorker

The Saunterer
REG. U.S. PAT. OFF.

¶ The SAUNTERER, Exclusive With The John David Shops, Reproduces The True-To-Type Homburg Hat Made Internationally Renowned by The Late King Edward of England.

¶ You Cannot Procure A Finer Hat At Considerably More Than The Price, Nor A Smarter Hat At Any Price Than The SAUNTERER.

¶ The Full Century Of Quality, Of Which Mallory Is Master, Has Been Concentrated Upon Making The SAUNTERER The Utmost And Ultimate Finest In Latter-Day Soft Hats.

Showing A Complete Array Of Correct Autumn Styles In
MALLORY HATS

John David Presents

Stein-Bloch Business Suits

$45 To $75

¶ A Great Reputation Imposes A Great Responsibility To Keep Faith With The Public. That Is Why The Tailorwork Of A Stein-Bloch Suit Is Always Finer Than The Price Equitably Entitles The Purchaser To Expect.

¶ This Autumn, Messrs. Stein-Bloch Have Added Fresh Lustre To The Most Illustrious Name In The Clothing Industry And To The One That You Are Proudest To Have Upon Your Clothes. *Compare!*

The Man Above Is Wearing Our Homburg Type Mallory Hat In Pearl Gray With Gray Silk Binding And Black Ribbon, $7

GOLFERS!

R. Condie And Gibson Hand-Forged Irons, $3.95
Regularly Sold At $6

"Bedlam" Balls, $7.50 Doz.
Regularly Sold At $12.00

¶ Two Typical And Topping Values To Be Found At The John David Golf School In Our Shop At 338 Madison Ave., Facing Biltmore. This School Is The Most Spacious And Comfortable In Town. Beginners Carefully Instructed And Advanced Players Expertly Coached. Moderate Fees.

The Talk Of The Town

$50

The Nonchalant

A New John David TUXEDO SUIT
(COAT AND TROUSERS)
For Dining, Dancing And The Theatre

ALL The Elegance Of An Evening Suit With All The Ease And Comfort Of A Lounge Suit. Remarkable Value. *Compare!*

STETSON HATS

Styled for Young Men

RICH in appearance, lustrous in finish, comfortable on the head. Never before has our Stetson hat business been so great — and our stock so complete.

$7 The Grenvale
$8 Silk Lined
$10 The Feature

Brill Brothers
UPTOWN STORE:
Broadway at 49th Street
DOWNTOWN STORES:
279 Broadway Near City Hall
47 Cortlandt St. Cor. Greenwich St.

"Women Are Buying Men's Clothes These Days," Says Finkelstein

"That's True Here, for the Reason I Notice They Are Especially Good Judges of Values," Replied His Partner Maisel.

"'Where the woman buys it is safe for the man to buy,' wouldn't be a bad slogan," continued Finkelstein. "Anyway, it's remarkable the number of fine women we have coming here who actually do the buying for their men folks."

"More every day," said Maisel, "which to my mind shows which way the wind is blowing in the men's clothing trade, which is a way of saying women are getting mighty sick of their men folks coming home, happy like, and saying, 'Look, dear, the beautiful suit I bought for this week's salary,' which the good woman answers back, 'Yes, I see you got stuck again.'"

"That hits the nail on the head, Maisel," said Finkelstein. "It's got to be the fact, not that all men don't know where they can buy clothing best, but it shows more and more women are taking a hand in seeing that their husbands, sons or sweethearts, whichever the case may be, get a square deal, which explains your theory that the hand that rocks the cradle is also doing some rocking now in the clothing trade."

"Exactly," said Maisel, "and when it comes to the rocking business, from the way so many women are coming here with their men folks and feel so pleased they can actually buy at wholesale prices the classiest kind of pure woolen suits and overcoats, which don't cost even a half week's fair salary, and with which we give a guarantee that makes the average retail clothier feel sick, I guess Finkelstein and Maisel have a golden cradle all their own."

"I guess it's what they call feminine instinct or intuition," said Finkelstein, "but whatever it is you can't fool the women in woolens, nor the price, and certainly not in styles, cut and the way a suit or overcoat should fit."

"Which, seeing that we get so much of this trade," said Maisel, "is a mighty big compliment to us and a good hint to every man or young man who wants the best in fine clothing at factory prices, to come here."

These are the new direct-to-you factory prices for absolutely guaranteed 100% pure woolen suits, top coats and overcoats—cut on the most fashionable lines—conservative, business, sport and golf models—insuring a saving of 25 to 50% against regular retail store prices and sold with our guarantee to refund your money if unsatisfactory in any respect—$22.78, $27.44, $30.69, $34.88.

Note carefully name and address—Finkelstein & Maisel, Factory and Showrooms (Take Elevator) One Flight Up, 810 Broadway, opp. 11th St., N. Y. Open every day till 7 P. M. East Side of Street, Just above Grace Church.

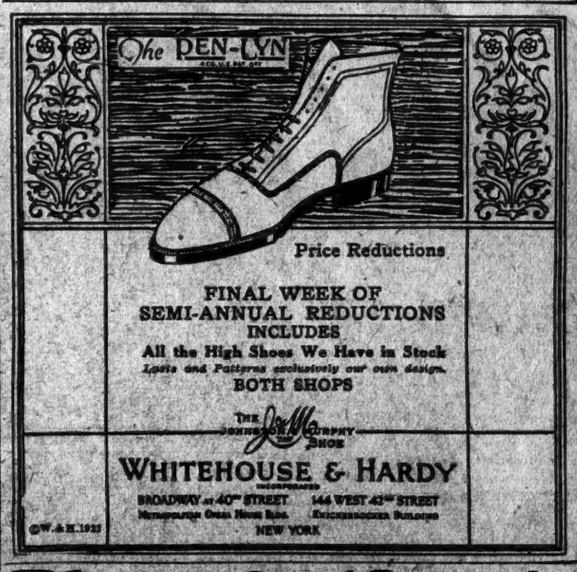

Price Reductions

FINAL WEEK OF SEMI-ANNUAL REDUCTIONS INCLUDES
All the High Shoes We Have in Stock
Lasts and Patterns exclusively our own design.
BOTH SHOPS
THE JOHNSTON & MURPHY SHOP
WHITEHOUSE & HARDY
BROADWAY at 40th STREET 144 WEST 42nd STREET
Metropolitan Opera House Block Knickerbocker Building
NEW YORK

Plaza Art Auction Rooms
EDWARD P. O'REILLY, Auctioneer
At Fifth Av. (5-7 & 9 E. 59th St.)
Telephones: PLAZA 8466-8466
SALE TO-DAY at 2 P. M.,
Final Session Tomorrow (Sat.)
An Old New York Estate
by order of
Grenville B. Winthrop, Esq.
120 Nassau Street
Also by order of
GEORGE KEAN, Esq.
565 Fifth Avenue
Over 1200 Items of HOME FURNISHINGS
Exhibition Daily until time of sale.

Kennedy 114 Cortlandt St.
MEN'S FALL HATS
Incomparable Style & Service
Distinctive New Shades
$2.85 AND $4.

Complete Array of Correct Fall
Mallory Hats
$5.—$6.

The Five Easily Reached JOHN DAVID *Shops Roundabout New York*
BROADWAY, AT 32nd STREET
125 AND 127 WEST 42nd STREET
62 BROADWAY, BELOW WALL STREET
338 MADISON AVENUE, FACING HOTEL BILTMORE
COURT STREET, AT MONTAGUE, BROOKLYN

ADVERTISEMENT. ADVERTISEMENT. ADVERTISEMENT. ADVERTISEMENT.

MALLORY HATS

THE HATS OF UNEXAMPLED SMARTNESS

Personality In Dress Is Up From Your Chin And Up To Your Hat

EVERYTHING you wear, except your Hat, is submerged by association with the other articles of dress that surround it. Only your Hat, isolated from the rest of your clothes by the face, is the outstanding target for the eye of every observer. Therefore, the MALLORY Hat, with a century of quality behind it, that you're going to buy is the most *important investment in individuality* that you can possibly make. This Fall, don't let habit, or convenience, or the lure of low price get the best of you—get the best of Hats.

FIVE DOLLARS
Six Dollars And Seven Dollars

For A Hundred Years MALLORY *Hats Have Been At The Head*

Also Makers Of MALLORY Straw Hats For Men And MALLORY Tailored Hats For Women

Where To Buy

MALLORY Soft Hats and Derbies, in guardedly exclusive shapes and shades are on sale today at the better Hat Shops and Hat Departments throughout the city and nearby. If you do not readily find Mallory Hats, phone Madison Square 7789 and you will be referred to a store near you.

Find The Label

MALLORY Soft Hats and Derbies always bear the Mallory Label stamped in the crown and upon the sweat-leather. Be sure that you are getting what you're paying for. It is important, for your sake and ours, that you find the Mallory Label in the Soft Hat or Derby you buy.

FALLON'S STORY FLIMSY, COURT SAYS

Former Counsel for Fuller & Co., Accused of Contempt, Denies Possession of Papers.

JUDGE DELAYS DECISION

To Send Record of Proceedings to Hayward for Possible Criminal Action.

Federal Judge William Bondy's expected decision as to whether William J. Fallon and Eugene F. McGee, lawyers, had committed contempt of court in failing to obey Judge Julin W. Mack's order for production of certain papers of the brokerage firm of E. M. Fuller & Co., was withheld last evening. Instead of announcing his decision from the bench, as he had planned, Judge Bondy directed the respondents and counsel for Trustee George C. Sprague to file briefs Oct. 1.

The court declined Fallon's request that United States Attorney William Hayward be directed to bring to trial immediately an indictment charging the lawyers and Edward M. Fuller and William F. McGee with concealment and destruction of papers. Fallon promised the court that such a trial would result in the acquittal of himself and his partner and could furnish a basis for decision in the contempt proceedings.

Judge Bondy said he would not interfere with other proceedings but would assume the prosecutor would do his duty. Judge Bondy repeated his assertion that he would send to Colonel Hayward a record of the civil contempt proceedings so that the prosecutor might determine whether there were basis for criminal contempt action.

Attacks Former Clients.

Both sides presented argument last evening. Fallon made an impassioned address in which he depicted his former clients, Fuller and William F. McGee, as thieves who had begged him to get them off with not more than ten years.

He derided their testimony that Fallon had destroyed an important order card. He declared the brokers had sent to Federal Judge Goddard a package of the papers from a Western Union office, a block from the Fallon & McGee quarters, to make it appear they had come from the law offices.

Fallon told the court that if he and his partner were jailed until they produced the papers this would mean a life sentence, as they no longer had the documents, but believed them to be in the possession of the brokers.

For the trustee Attorney Carl J. Austrian insisted that Fallon and Eugene F. McGee either still possessed the papers or could produce them. He emphasized the testimony of the brokers and Eidlitz that in a conference in Fallon's office on May 11 last William F. McGee destroyed fifty confirmation slips and that Fallon tore up one card of the batch that Judge Mack on April 24 had ordered to be produced.

"We know that Fuller and William F. McGee have pleaded guilty to bucketing in the State courts," said Austrian, "and that in court that would be held against their credibility. But we did not call them. They corroborated each other thoroughly."

"They admitted swearing falsely in affidavits," pointed out the Court.

"Drawn up by their counsel," reminded Austrian.

When the Court stated its purpose of sending the record to the prosecutor Austrian said: "That will not give the trustee the papers, even if they were placed in confinement. This is a coercive proceeding to compel the production of the papers. If the Court believes Fallon and Eugene F. McGee have the papers we believe the Court should imprison them until they produce the papers or account for them."

For the respondents, James W. Osborne told the Court that the brokers showed on the stand their evident hostility to Fallon and Eugene F. McGee, "their evident motive being to hurt the respondents."

"Are Fuller and William F. McGee credible in any respect?" asked Judge Bondy.

"When they tell the truth," replied Osborne.

"Is the truth what they say favorably to Fallon and Eugene F. McGee?" went on the Court. "You called them as witnesses."

"To prove dates," explained Osborne.

Unfavorable to Lawyers.

"They proved more than that," commented the Court. "They were very unfavorable to the respondents. But on their testimony alone I would not hold anybody in contempt. The Court has no doubt that the papers found their way to Shallack's safe and were returned to Judge Goddard from that safe. Therefore, these particular papers did not find their way into the hands of Fuller and William F. McGee. I believe they were returned in the manner testified to by Thomas Newbold. There is no question that at one time the papers were in possession of Fallon and Eugene F. McGee. The Court will have to presume they remained in their possession, until some facts are shown that they are no longer in their possession."

"If we had the papers, is there any conceivable reason why we would not have returned them in some such manner as they returned part of the papers to Judge Goddard?" said Fallon. "We were not facing jail. Why send back part of the papers and withhold others? The papers did not affect Fallon and Eugene F. McGee. They affected Fuller and William F. McGee."

"The Court does not know the contents of the missing papers and, therefore, does not know their value to you," said Judge Bondy.

Fallon insisted that Fuller and William F. McGee took all the papers.

"I believe that you, as an attorney, should give the Court a very plausible explanation," said Judge Bondy to Fallon. "I believe you should have been interested in what became of the papers. The explanation that you told Fuller to get the papers and then did not concern yourself with them is flimsy."

"Their tale is fictitious and born of a desire to hurt us," resumed Fallon.

Colonel Hayward denied yesterday that he promised immunity to the brokers. He said he told them he would have to take up that question with the Attorney General.

OHO

That Custom-Tailored Effect

The less clothes look like Ready to Wear garments, the better Ready to Wear clothes they are.

A distinguishing mark of D'Andrea Brothers Ready to Wear clothes is their Made to Measure look. And this desirable effect is obtained only because D'Andrea Brothers Ready to Wear clothes are designed, finished and individually fitted by tailors of long experience in the Made to Measure business.

That is why you can always depend upon obtaining a genuine custom-tailored effect in any garment you buy here, whether Made to Measure or Ready to Wear.

Ready to Wear, $75 *Made to Measure, $125*

D'Andrea Brothers Inc.
MEN'S TAILORS
587 Fifth Avenue at Forty-seventh

$3.99
Install it yourself *in* 10 *minutes*

Now:—For Fords too—

An **ALEMITE** high pressure lubricating system

Alemite Lubricating Spring Covers

Make Any Ford Ride Easier, Eliminate Squeaks

The springs on your car are the only moving parts not fully protected from dirt and the elements. What happens? Dust, grit and water get in between the leaves of the springs and spoil the lubricant. The springs become dry and rusty and begin to squeak. Road shocks are not properly absorbed. The brunt is put on the tires. You know your second set of tires never last as long as your first. That's because by the time you get your second set your springs have become extremely stiff.

To protect your tires as well as to keep your car riding easily and silently, you must *protect the springs* and keep them *well lubricated at all times*. This is easy now with Alemite Lubricating Spring Covers. These are steel coats for your springs, rust-proof and flexible, which you pack with lubricant twice a year by means of the Alemite compressor and hose. Keeping out all dust, grit and water, they also keep the springs bathed in clean lubricant. Springs thus function correctly at all times. This means easy riding and long life for tires. Ask your dealer today about Alemite Lubricating Spring Covers for Fords. The only all-metal spring covers on the market. A set for every make of car.

Here we believe is the end of most rear axle and drive shaft troubles on a Ford. Repairmen say yes.

It is the Alemite High Pressure Lubricating System, Now especially designed for Fords. The same system that has entirely eliminated this type of trouble on over 4,000,000 cars of other makes.

Bearings Neglected

Most Ford owners keep their engines well-oiled. But the hard-wearing dust-exposed chassis bearings are generally neglected. In the first place—they're hard to lubricate. And next—grease cups allow the passages to become clogged. Then you fail to reach the vital bearing surface. This failure to lubricate universal joint and drive shaft bearings is the beginning of most rear axle repairs.

A recent survey brought out the startling fact that 80% of all repairs on moving parts are due to one *preventable* cause—improper lubrication.

Now it is as easy to lubricate thoroughly your rear axles, drive shaft, universal joint, steering gear and fan, as to put oil in your motor.

With the new Alemite High Pressure Lubricating System for Fords, you do away with grease cups. A hollow fitting with a cross pin, as shown below, goes on every bearing. The Alemite compressor locks on to these fittings with a quarter turn. As it locks, it shoots lubricant into the heart of the bearing under 800 pounds pressure.

Double Life for Vital Parts

This kind of lubrication, every 500 miles, will double the life of your vital chassis parts—rear axle, universal, etc. You can do it in 5 minutes—without getting under the car—without getting dirty hands.

Nearly 4,000,000 cars, exclusive of Fords, are already Alemite-equipped. On most well-known makes it is now standard equipment—in spite of the extra cost.

Now you can get this same system for your Ford. The cost is low—only $3.99, including compressor. You can install it yourself in 10 minutes. It will save you 5 times its cost in repairs in one year. For it will keep your vital bearings as well lubricated as your motor. Get it today from any dealer.

ALEMITE

High pressure lubricating system-For Fords

A Bassick-Alemite Product

Distributed By
Bassick-Alemite Service Corporation
1,871 Broadway, New York City
Alemite Lubricator Company of New Jersey
236 Halsey Street, Newark, N. J.

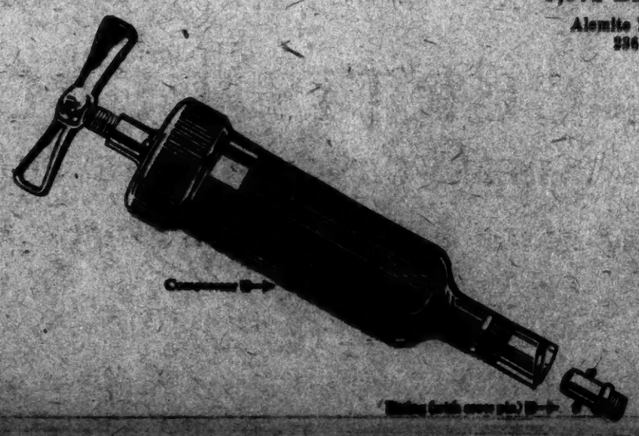

Oil or Grease

With the Alemite System you can use either oil or grease. But for best results we recommend Alemite Lubricant—a pure solidified oil especially adapted for our system—has all the virtues of oil, but is solid enough to "stay put."

Burn Buckwheat and Save on Your Coal Bills

With a Spencer Heater you can burn Buckwheat Anthracite which only costs you about half the price of larger sizes.

You can have the same amount of heat, as if you were burning egg, stove or nut, the excessively demanded domestic sizes.

Buckwheat Coal is the breakage occurring when larger sizes of coal are being made. That's all.

It is the same coal only in smaller size. Your dealer carries plenty of Buckwheat Coal at all times.

Spencer
Steam, Vapor, Hot Water
Heaters

The Spencer is designed especially to burn Buckwheat Coal.

Its water-jacketed magazine automatically feeds fuel to the fire as fast as it is consumed on the grates—and no faster.

Saves Labor

It holds a sufficient supply for 24 hours ordinarily.

And maintains an even, uniform fire for 8 to 10 hours at a stretch without any attention.

Ask the Man Who Knows

Spencer owners will be glad to verify any statement we have made about it.

In the last 25 years Spencer installations have saved millions of dollars for owners.

It pays for itself in a few years in coal savings alone.

Why Wait Longer?

Decide on a Spencer today. Don't let these real savings in money, comfort and actual labor slip through your fingers. Any heating contractor or steam fitter can install a Spencer with your present steam, vapor or hot water system.

SPENCER SAVES

Spencer Sectional Heater for steam or hot water. Front section removed to show water-jacketed magazine.

Send for the Spencer Book

It contains full information of this revolutionary heater, what it has done for others and what it can do for you. Also, we'll send you names of Spencer owners right in your neighborhood—talk to them.

Spencer Tubular Steam Heater, with corner cut away to show the water-jacketed magazine.

STANDARD HEATER COMPANY, General Offices Williamsport, Pa.
NEW YORK, Architects Building, 101 Park Ave. (Cor. 40th St.)
PHILADELPHIA, Otis Building BOSTON, 126 Federal Street
BUFFALO, Lafayette Building BALTIMORE, Equitable Building
23—11

RUSSEKS
The Shop of Original Models
FIFTH AVENUE
54th Street 55th Street

A Brandt Idea of Gerona with Fox . . . 165

Variety

NEVER SO MANY SMART MODELS,—NEVER SUCH A VARIETY OF SUPERIOR MATERIALS,—FURS AND EFFECTS,—NEVER SO MANY HIGHER TYPE COATS AT SUCH LOW LEVEL PRICES.

ADVERTISEMENT. ADVERTISEMENT. ADVERTISEMENT. ADVERTISEMENT.

More Facts For Business Men and Bankers to Think About

1. Every banker will tell you and prove that he has no badly extended loans—

   His bank was never in finer condition, nor the finances of the whole country sounder—

2. Crops are abundant. Prices are fair—higher than a year ago—except for wheat, and wheat represents only 6% of the value of farm products—

3. Manufacturing has added enormously in the past year to the fixed assets of the country. The soundness of its management is displayed in moderate inventories and a rapid flow of both raw materials and manufactured products—

4. The railroads of the country are hauling a volume of freight never before equalled—

5. Yet retail stocks are low. Here is a fact of greater significance than is generally recognized. And retail buying is active generally—

6. Unemployment is practically nil. In many sections there is an actual labor shortage. Labor is reasonably content, and is showing an increased per capita output—

7. The American Business Man has shown consistent caution and vigilance. Since 1920 he has proceeded sanely and soundly, thereby avoiding any serious over-expansion.

* * *

Those things are substantial. They are facts. They give more than a reasonable background for optimism toward a continuation of the Prosperity that is with us.

We frankly recognize that the disturbances and blighting influences of the World War may require a decade to overcome entirely.

We as frankly deprecate indulgence in the engaging conversational side of "normal business cycles", standards of living, European situations and other frightening phrases.

For the fundamental factors of Prosperity in this country are so sound that we believe there need be no fear of a repetition of the conditions of 1920.

Again we say: The country, from every standpoint so far as we can see, is fundamentally sound

THE CURTIS PUBLISHING COMPANY
INDEPENDENCE SQUARE, PHILADELPHIA, PENNSYLVANIA

The Saturday Evening Post *The Ladies' Home Journal* *The Country Gentleman*

DEMPSEY JOURNEYS TO CITY BY TRAIN

Whisked From Saratoga to Albany by Auto and Makes Trip Here in Special Car.

PLANS ARE KEPT SECRET

But Despite Efforts to Veil Movements, Big Crowd Greets Champion at Terminal.

Jack Dempsey is on the battleground, ready for the bout at the Polo Grounds tonight in which he will defend his world's heavyweight championship against Luis Angel Firpo, the "Wild Bull of the Pampas." Dempsey arrived here last evening shortly after 5 o'clock, making the trip from his training camp on the left bank of Saratoga Lake by auto and in a special car attached to the 12.25 train from Albany. The departure of the title-holder from his training camp was attended by all the secrecy which usually surrounds the movements of a member of the royal blood traveling incognito. His arrival here was arranged with even greater attention to detail in the matter of protecting the king-pin boxer of the universe.

Attired in a perfectly-fitting blue suit with broad white stripes, a Fall top-coat of dark check material and with a light colored cap pulled tightly on his head, Dempsey alighted from the train in the Grand Central Terminal last eevning, was met by his manager, Jack Kearns, and then suddenly disappeared from the view of a crowd of enthusiastic admirers who ran from all parts of the big train to catch a glimpse of the title-holder.

It had been announced and published that Dempsey would make the trip from his training camp to this city by the night boat from Albany, arriving here at 8 o'clock this morning. This announcement was made, quite obviously, for the purpose of guarding Dempsey against any wild demonstration at the real place of his arrival. But, despite this announcement and the elaborate precautions taken to keep secret Dempsey's route to the city, word of the champion's arrival quickly spread with the result that he faced a big throng in the terminal.

Manager Kearns, however, proved equal to the emergency. He quickly took the champion in tow and, leading him to a freight elevator which offered the nearest means of escape, had Dempsey whisked away from the crowd. Meanwhile Kearns led the champion through a subterranean passage which brought Dempsey to the Hotel Belmont, where he will make his headquarters while here. The title-holder and his manager were closeted in Dempsey's suite for a time, and then disappeared from the crowd which waited patiently downstairs for a look at Dempsey. They were off on a trip through the city which was unknown even to Jerry Luvadis, Dempsey's trainer, and were not again discovered.

Departure Well Planned.

The departure of the champion from his training camp at Saratoga Lake was hardly less elaborately planned. Every effort was made to keep Dempsey's real traveling plans a secret. It was even announced that Dempsey had grown superstitious and refused to travel on the 13th, preferring to remain at camp until night, make a motor trip to Albany and get the night boat down. Not until yesterday morning was it really known that Dempsey would make the journey by train.

Dempsey was accompanied on his trip here by Trainer Jerry Luvadis, Johnny Dempsey, brother of the champion; Mike Trant, Chicago detective; Sam Bastistini, a millionaire Republican chant, who is an ardent admirer of the titleholder; Joe Benjamin, Pacific Coast lightweight, who is Dempsey's pal, and Berkeley Olson, associate of Dempsey in the champion's coal mine investments in Utah. With the departure of the champion's party, the Saratoga Lake camp took on a desolate atmosphere. The place was deserted. Dempsey's crowded little bungalow was cleaned of all indications of life, as was the cottage where Dempsey's sparring partners slept. Other boxers who trained at the resort had departed and the season was over for Summer vacationists. The quiet of chill Autumn had settled over Tom Luther's place, which has occupied a prominent place in the public prints for the past month and more.

The motor trip to Albany started at 10 o'clock and consumed little more than an hour. Arriving at the State capital soon after 11 o'clock and with more than an hour to wait for his train, Dempsey and his party visited a restaurant on State Street, in Albany, for luncheon. The champion's meal consisted of vegetables and tomatoes and three lamb chops, but it was not as peaceful as the meals Dempsey enjoyed at Saratoga Lake.

Surrounded by Crowd.

The titleholder's presence in the city soon was bruited about and in less time than it takes to tell it the restaurant was jammed and the street and neighborhood about the eating place held a crowd of more than 3,000 curious people. Dempsey sought and found refuge in a dash to the office of a railroad official. Brother Johnny and Joe Benjamin formed a flying wedge for the titleholder through the crowd about the restaurant and Trant and Battistini guarded Dempsey from the rear. Trainers Jerry and Olson were swallowed up in the mass and it was with difficulty that the pair extricated themselves. Dempsey waited in the office of the railroad official until train time and then quickly made his way to his private compartment.

For an hour of the railroad journey Dempsey enjoyed a nap. Upon awakening, the champion expressed a desire for a card game, and for the rest of the time occupied by the ride the man who tonight will risk his title against the "Man of Destiny" was absorbed in a game of pinochle. It is important here to mention that Dempsey won, for whenever the champion wins at cards the achievement is worthy of mention.

On his last day at camp Dempsey's only exercise was a session at road work and a period of light calisthenics in the morning. He was off on the road, attired in heavy trousers, sweater and cap, and with Trainer Jerry and Jerry the Bulldog tagging along at his side, at 8:30 o'clock. Off up the winding dirt road leading away from Luther's White Sulphur Springs Hotel, Dempsey disappeared at a brisk trot, his shoulders and arms swaying and swinging in perfect rhythm with the pace of his jog—a jog that was stiff enough to tax the staying capacity of Luvadis, who is more or less accustomed to these road jogs.

Dempsey was in good humor through the entire day. His tolerant, easy-going disposition never changed. From a physical viewpoint, he appeared in shape for the battle of his life. He still is slightly troubled by the cold he contracted at his training camp, but this complaint is only slight and does not affect his all-around condition.

2,000 TO SAFEGUARD PUBLIC AT BIG BOUT

Police, Plain Clothes Men and Firemen Will Patrol Polo Grounds Tonight.

With close to 100,000 expected to be in the Polo Grounds tonight when Dempsey steps into the ring against Firpo, and with probably half that number in the immediate vicinity of the battle ground, the promoters of the championship engagement have taken every precaution to safeguard the crowd. The municipal departments have co-operated with the promoters in order to provide against accidents.

Frank Coultry, who is assistant to Promoter Tex Rickard, said that the Polo Grounds, both inside and outside, would be thoroughly policed. He stated that there would be at least 1,000 men in uniform on duty, that 500 men in plain clothes would be there and that 500 firemen had volunteered their services. In addition there will be the private police forces employed by the Madison Square Garden and Velodrome corporations.

If this total is not sufficient to handle the situation, Coultry said, there will be more men called out. However, he added that no trouble was anticipated and that he felt quite certain that the men assigned to the job would be able to take care of the task.

A statement made by Madison Square Garden officials yesterday in regard to the traffic regulations for the fight follows:

Police lines will be established at 4 P. M.

No person will be allowed through the police lines unless he holds a ticket of admission.

Parking will not be permitted on Seventh Avenue, Eighth Avenue, Bradhurst Avenue or Macomb's Place after 9:45 P. M.

Mr. Coultry also said that Tex Rickard wished to convey his thanks publicly to the Municipal Building, Fire and Police Departments for the wonderful way in which they have co-operated with him in his work.

While the gates are not scheduled to open before 5 o'clock, the police will be there long before that hour. They have received their instructions and will be ready. But this will be no new experience for the police. They had a chance to get in good condition with the big crowd at the Milk Fund Show and at the Leonard-Tendler battle and should be well drilled for tonight's duty.

In addition to the police there will be an army of ushers. More than 900 already have been assigned to work, and if it is discovered that this total is insufficient to take care of the crowd, more will be available to hurry into the work of seating the crowd.

GOOD SPORTSMANSHIP ASKED AT TITLE BOUT

Former U. S. Residents of Argentina Want Fans to Accord Firpo Fair Play.

By The Associated Press.

An appeal to boxing fans to show the utmost of sportsmanship and fair play, regardless of personal sympathies, toward Luis Angel Firpo in his title battle with Jack Dempsey tonight was made last night by a group of North Americans who have been residents of the Argentine, Firpo's native land, or other Latin-American countries.

The appeal was issued in the form of a resolution adopted at a meeting presided over by John Barrett of Vermont, former American Minister to Argentina and former Director General of the Pan American Union, who has been closely identified with Latin-American affairs for more than a score of years.

Recognizing the importance of maintaining the closest of relations in sportsmanship, as well as commerce and culture, with Latin-America republics, the resolution calls upon "all in attendance at this combat, no matter how friendly to Dempsey, to welcome and treat Firpo, a worthy and brave son of a sister American republic as he comes our fellow-citizen, with the utmost of fair play, generosity of applause and characteristic American sportsmanship, and to remember also that some day a representative of the United States may be compelled to go to Argentina to recover the title and would hope for similar treatment by the Argentines."

Whether Firpo wins or loses, the resolution concludes, he should "leave the ring feeling that he has had a square deal from the multitude as well as the referee."

HOPPE EASILY WINS MATCH.

Defeats Suganuma, 900 Points to 523, in Three-Day Event.

In the third and final block of a 900-point match between Willie Hoppe and Tadeo Suganuma at the Hoppe-Peterson Billiard Club last night the former won by a score of 900 to 523.

Hoppe played 18.1 billiards, while Suganuma played 18.2. On the first night Hoppe was clearly outplayed by the Japanese expert, but on the second night Hoppe took a commanding lead, which his opponent could not equal last night. The champion's average last night was 37½, as he ran out his final string of 300 points in eight innings, while Suganuma was scoring 18 in the same number of trips to the table.

Dempsey's Complete Record, 68 Fights, 46 Knockouts

1915-16 — Knockouts — Johnny Person, 7 rounds; Joe Lyons, 9; George Copelin, 7; Fred Woods, 4; Jack Koehn, 4; Andy Malloy, 3; Two-Round Gillian, 1; Jack Downey, 2; Boston Bear Cat, 1; Battling Johnson, 1; George Christian, 1; Joe Bonds, 10; Dan Ketchell, 10; Bob York, 4; Kid Hancock, 1; Billy Murphy, 1; Chief Gordon, 6; Thomas Campbell, 3. Won — Johnny Snienberg, 10; Terry Keller, 10; Andre Anderson, 10; Wild Bert Kenny, 10; John Lester Johnson, 10. Draw—Jack Downey, 4; Johnny Sudenberg, 10; Andy Malloy, 20. Lost—Jack Downey, 4.

1917—Knockouts—Al Norton, 1 round; Charley Miller, 1. Won—Willie Meehan, 4; Bob McAllister, 4; Gunboat Smith, 4; Carl Morris, 4. Draw—Willie Meehan, 4. Knocked out by Jim Flynn, 1.

1918—Knockouts—Homer Smith, 1 round; Jim Flynn, 1; Bill Brennan, 8; Bull Sadee, 1; Tom Bitey, 1; Dan Ketchell, 2; Arthur Pelky, 1; Kid McCarthy, 1; Bob Devere, 1; Porky Flynn, 1; Fred Fulton, 1; Terry Keller, 5; Jack Moran, 1; Battling Levinsky, 3; Porky Flynn, 1; Carl Morris, 1; Gunboat Smith, 2. Won—Carl Morris, 6 (foul). Lost—Willie Meehan, 4. No decision—Billy Miske, 10; Billy Miske, 6. Exhibition—Clay Turner, 4.

1919—Knockouts—Big Jack Hickey, 1 round; Kid Harris, 4; Kid Henry, 1; Eddie Smith, 1; Tony Drake, 1; Jess Willard, 4 (for world's championship).

1920—Knockouts—Billy Miske, 3 rounds; Bill Brennan, 12. Exhibition—Terry Keller, 3.

1921—Knockout—Georges Carpentier, 4 rounds.

1923—Won—Tommy Gibbons, 15 rounds.

Salient Facts of the Bout Between Dempsey and Firpo

Principals—Jack Dempsey of Salt Lake City, Utah, and Luis Firpo of Argentina.

Place—Polo Grounds, 155th Street and Eighth Avenue.

Stake—World's heavyweight championship.

Limit—Fifteen rounds to a decision.

Estimated Attendance—85,000.

Estimated Receipts—$1,300,000.

Time of Main Bout—9:30 o'clock.

Time of First Preliminary—8 o'clock.

Preliminaries—Leo Gates vs. Bartley Madden, twelve rounds; Jack Burke vs. Bill Reed, eight rounds; Leo Brown vs. Dan Bright, six rounds; Al Roberts vs. Mike Burke, six rounds.

How to Reach the Polo Grounds—Sixth or Ninth Avenue elevated or west side Interborough subway direct; Jerome Avenue subway to 161st Street and transfer to crosstown cars, and Eighth Avenue surface cars.

FIRPO HAS AILMENT IN HIS LEFT ARM

Elbow Slightly Affected, Probably by Rheumatism, but Challenger Does Not Worry.

ADMIRERS ACCLAIM HIM

Spanish Society Tenders Reception and Consul General Perez Presents Him With Gold Medal.

Luis Angel Firpo will enter the ring tonight suffering from an ailment in his left arm which has been bothering him for the past four days, but up to a late hour yesterday afternoon the injury was apparently not serious enough to warrant consultation of a physician by the challenger.

According to Manuel C. Hernandez, special correspondent of the Critica, an Argentine publication, who has been here with Firpo since last February, the elbow is affected. There is every evidence that the slight affliction is rheumatism. That Firpo is not alarmed about the ailment is evidenced by his wish to keep the matter from even his closest friends.

When asked about the pain in his elbow yesterday afternoon as he entered the offices of La Prensa, a Spanish publication, Firpo's reply was inaudible, but he then shook his head and said in Spanish, "Be careful."

Firpo spent a quiet morning. He was up and dressed at an early hour and went for a brisk walk on Riverside Drive. After that he returned to the apartment at 311 West Ninety-fourth Street, occupied by himself and his countrymen, and ate a hearty breakfast. Leaving immediately after breakfast with his manager, Horatio Lavalle, Firpo went for a long automobile ride in the country and then called on Tex Rickard at the Garden for a short visit. Later he visited the Polo Grounds, scene of tonight's battle.

Late yesterday afternoon Firpo, accompanied by Lavalle, called at the editorial rooms of the Spanish publication La Prensa, where a reception was held for him.

Following the reception at the newspaper office, the challenger went to the rooms of the Spanish Society, 24 West Sixteenth Street, and was there greeted by 600 of his admirers. In the street was gathered a crowd of 1,000, who cheered enthusiastically when the South American fighter stepped from his machine.

Consul General Speaks.

At the Spanish Society reception Firpo was presented with a gold medal as a token of admiration from the Spanish-speaking residents of New York. The presentation speech was made by Ernest C. Perez, Consul General of the Argentine, who praised the valor of the boxer and extended to him the good wishes of his Spanish friends.

In reply, Firpo spoke briefly in Spanish, expressing his thanks to those who had contributed for the purchase of the medal and to the audience for its friendliness and shown by the hearty applause. He added that speaking was not his forte.

The medal bears this inscription: "To Luis Angel Firpo as a token of admiration of the Spanish Society of New York on the eve of his fight with the champion of the world, Jack Dempsey."

The boxing gloves that Firpo will use in tonight's battle were presented to him in a sealed box, by George E. Browers, a member of the New York State Boxing Commission, who spoke of the friendly relations between the United States and the South American republics and said that the international contest tonight would help to cement the friendship between this country and the Argentine. Then turning to Firpo, he continued:

"It is my pleasant privilege to present to you the gloves which you are to use tomorrow night in the greatest contest of your life. The Boxing Commission has taken great care in the selection of a referee and of judges and you can rest assured that all has been done that can be done to insure fairness. I feel sure you will be a credit to your countrymen, and I am convinced that, whether you win or lose, you will give a good account of yourself."

This was vigorously applauded.

The crowd in the street gathered an hour before the time fixed for the reception and became so dense about the club house that the sergeant and a dozen policemen had trouble keeping the street open for vehicles and passageways for pedestrians. The crowd was composed mostly of young men, although a few women and elderly men were in it. Firpo received an enthusiastic reception, the crowd cheering heartily. He acknowledged the applause by lifting his hat and bowing. The applause lasted until he entered the club house.

Crush at Club Doors.

As Firpo entered the club, so many tried to follow him from the street that a crush occurred at the door, and it was not until a half dozen husky members of the club came to the rescue that the rush of the uninvited was stopped.

Many women were among those in the club room and they vied with the men in the enthusiasm of their greetings.

Jose Camprubi, President of the La Prensa Publishing Company, presided over the exercises incident to the presentation. John L. Hammond, representative of Tex Rickard, made a speech partly in Spanish and partly in English, in which he spoke of the splendid sportsmanship shown by the Argentine polo teams when it was in this country and said Firpo has shown the same admirable quality of sportsmanship.

In order to avoid the crowd outside Firpo was taken from the club house by the back door. The crowd in the street had waited patiently and saw the fighter in time to give him a noisy send-off. Firpo's taxicab was accompanied by several other taxicabs and private automobiles filled with his admirers.

When asked during the day how he liked the American people, Firpo replied that he thought they were wonderful, but was certain they were antagonistic to him. This feeling was given substantiation yesterday afternoon when the big fellow elbowed his way through the crowd while trying to get to the office of La Prensa. One of the crowd yelled to a policeman who was trying to handle the traffic. "Hit him with your stick, officer, and save Dempsey a lot of trouble."

Firpo's eyes flashed, for the challenger can understand more English than he is willing to admit he knows.

Still masking his thoughts behind his stolcal face, the challenger refuses to voice any definite prediction of the result of the fight except one, "I only think I will win." An effort to engage Firpo in conversation in Spanish, with the hope of gleaning some prediction of the number of the round in which he expects to win failed.

Firpo did not return to his apartment last night but went to a hotel, where he will remain during the greater part of today, going from the hotel to the Polo Grounds tonight.

EGG BREAKS BIKE RECORDS.

One and Two Kilometer Marks Smashed by Swiss Star.

PARIS, Sept. 13.—Oscar Egg today broke the world's one and two kilometer unpaced bicycle records, standing start. The one kilometer was made in 1 minute 12 4-5 seconds and the two kilometers in 2 minutes 28 1-5 seconds.

The former records were respectively 1 minute 14 2-5 seconds and 2 minutes 42 3-5 seconds. The records were made at the Buffalo Velodrome.

ITALIANS ENTER TRYOUTS.

300 Candidates for Olympic Team to Compete in Rome.

ROME, Sept. 13.—The tryouts of candidates for the Italian Olympic team will be held here within a few days. Three hundred athletes will compete. One of the chief attractions will be the competition by clubs to see which will win the gold wreath offered by Richard Washburn Childs, the American Ambassador.

Dempsey and Firpo, Kearns and Lavalle Voice Optimism on the Eve of Battle

Jack Dempsey, world's heavyweight champion, and Luis Angel Firpo, the challenger, each expressed confidence yesterday on the outcome of tonight's battle. Equally sanguine were Jack Kearns, Dempsey's manager, and Horatio Lavalle, who has Firpo in charge. Their statements, made for THE NEW YORK TIMES, follow:

DEMPSEY—I'm going to keep my chin out of the way and keep my back off the floor. I'll try to get the range on Firpo's chin early and, I hope, with the necessary effect. That's the only plan of battle I have right now. When I size Firpo up in the ring I'll decide on how best to battle him. I'm feeling fine. I am not worrying. I am ready for the battle. I only hope Firpo is feeling as good as I am. Then the people will see a real bout.

FIRPO—I think I will win. It has never been a practice of mine to make predictions as to what round or just how I would win any fight. I feel fit to fight any man and I am confident I will not be the loser when the bout is terminated.

KEARNS—The champion will win in short order. It remains to be seen how long it will take him to batter Firpo down. I don't think it's going to be as hard a job as he had battering Jess Willard. Jack is feeling better now than for some time. He's certainly in better shape than he was for Gibbons. I don't think Firpo can stand up with Dempsey as he is punching today. Firpo is big and strong, I admit, but Dempsey is not a weakling—not by any stretch of imagination.

LAVALLE—Firpo will surely win and I think before ten rounds. He is trained to the minute and ready for a long hard battle. The longer the battle goes the better I feel will be the chances of Luis and I do not look for such a short bout as has been predicted by many of the experts.

WAGERS ON BOUT MAY REACH $400,000

Odds on Contest Lengthen to 4 to 1, With Dempsey the Favorite.

With the arrival of the champion and challenger on the scene ready for action, a flood of Dempsey money also made its appearance. This last-minute drive by the champion's supporters caused the leading brokers to advance their odds from 3 to 1 to 4 to 1 that Dempsey would win within fifteen rounds. The change in the betting price also brought forth plenty of Firpo money that just had been waiting for the better price.

The betting had been comparatively tame all week with only a few bets of any size wagered. Now a number of large betting brokers announce that the change in the odds, which apparently had been confidently expected by the backers of the Argentinian, had put more life into the betting and that as a result of the new drive, more than $400,000 doubtless would change hands as a result of tonight's engagement. The backers of Firpo, many from Cuba and Mexico, and quite a few from South America, have been watching the situation closely, and, after hearing reports from both camps and analyzing them closely, now feel that with the price at 4 to 1 it looks like a great investment for them.

There was some activity on the Stock Exchange yesterday, a couple of bets of $5,500 against $1,000 being recorded. There are there a number of smaller ones at $1,500 against $500 reported. It is expected, however, that the long-expected arrival of Argentine money will show today. There is plenty of Dempsey money available to cover Firpo money, it is said, but the Dempsey backers on the Exchange are said to be unwilling to extend the price to 4 to 1.

Darnell & Co., Broad Street brokers, was one of the first of the firms to announce the lengthening of the odds to 4 to 1. The firm reported much action with the change and said the appearance of so much Firpo money was quite a surprise. The betting odds on a knockout also changed.

PRICES OF TICKETS FOR BOUT ADVANCE

Minimum Increase of $5 Is Asked by Speculators Even in Vicinity of Garden.

Speculators, working on the information that a sellout is anticipated by Tex Rickard for the bout at the Polo Grounds tonight between Luis Angel Firpo and Jack Dempsey, yesterday advanced prices for seats at least $5, offering tickets even in the vicinity of Madison Square Garden, where the promoters of the match have their offices, no longer confining themselves to booths, stores and cigar stands but boldly patrolling the streets near the Garden with tickets in hand.

In some instances there were evidences of speculation on the part of speculators, but in almost every case it was an open canvass of every passer-by without apparent fear of consequences, and in spite of the requests made to District Attorney Banton that he investigate such sale of tickets.

Seats that were selling for $22 on Tuesday yesterday were offered for $27, this particular coupon entitling the holder to a seat in the $16.50 section. The $22 seat was bringing as high as $50, while the few remaining ringside seats which had been offered at $76 were advanced to $90.

GREAT BATTLE FORESEEN.

Rickard Says Dempsey Faces the "Toughest Fight of His Career."

Tex Rickard, promoter of the championship bout tonight at the Polo Grounds, made the following statement last night:

"I think it is going to be a great battle and I am sure it will be witnessed by a great crowd. I seldom make predictions before a bout I am promoting, but I will say with respect to this contest that if Dempsey doesn't win in spite of Firpo's rushing he is likely to be the toughest fight of his career, in my opinion.

WILL PAY $1,300,000 TO SEE BOUT TONIGHT

Continued from Page 1, Column 2.

the same situation as the present one existed and when Jeffries confounded the experts by knocking out the clever, cock-sure champion. Tonight, they say, this bit of boxing history will repeat itself and a new champion will emerge from the struggle in the Harlem arena.

Naturally, Dempsey scoffs at this idea. The champion came to New York last night from his training camp at Saratoga Springs and went to the Belmont Hotel, where he will stop until after the bout. He was calm and confident as befits a champion. The title does not mean as much to him as it once did, but it means enough that he will defend it to the last gasp, particularly against a foreign challenger. Dempsey has said that when his time comes to join the ranks of the has-beens he wants his passing to be marked by a knockout. This probably means that if he should lose to Firpo he will go down charging, following to the end his principle of unremitting attack. Outside that one idea, the offensive and keep it, Dempsey never has a plan of battle. He makes his decisions inside the ropes, and it would not be surprising tonight to find Firpo following this same system.

What Firpo has planned, if indeed he has any at all, only Firpo knows. He was as calm and as silent yesterday as he has been from the beginning. He complained of a slight pain in his left arm, but refused to say that his physical condition, on the whole, was satisfactory. The challenger took a short walk in the morning, attended a reception given in his honor in the afternoon and then disappeared from public view, not to appear again until time to enter the ring tomorrow night. This probably will be about 9:30 o'clock.

Chance Time for Windup.

As the result of a change made in the program yesterday the main bout will go on before the scheduled semi-final, and it is intended that the title match start as close to 9:30 o'clock Daylight Saving time as possible. The usual ceremonies which attend a big championship bout, however, may prevent its getting started before 10 o'clock. A change was also announced in the principals for the last bout, Gene Tunney, the American light heavyweight champion, defending his title against Leo Gates, the Mohawk Indian boxer, Gates will be opposed by Bartley Madden. Jack Burke vs. Bill Reed, eight rounds.

This should provide an interesting boxing show, with the chance that the main bout will furnish one of the greatest climaxes in boxing history. But whatever occurs in the ring the bout is assured of financial success. The latest estimates of Tex Rickard, the sole promoter of the undertaking, is that $1,300,000 will be paid in at the gate. The New York State boxing law provides that the champion shall receive 37½ per cent. of this sum and the challenger 12½ per cent., which means that if the receipts come up to expectations Dempsey will be paid $487,500 for his evening's endeavor and Firpo $162,500.

The sum paid for the tickets, however, is only a part of what will be spent in this city because of the bout. Officials of the Grand Central and Pennsylvania Terminals estimated that the railroads alone would bring about 25,000 spectators and that, with the allowance for those coming by other means of transportation New York City hotels would entertain more than 35,000 fight guests. Every section of the country is represented in this influx of visitors. They have come from East and West, North and South, and from lands across the sea. They are from every grade in the social scale and there are many women among them.

Prepared to Handle Crowd.

That the crowd will be well handled almost goes without saying. Rickard has built up a national reputation for the manner in which his great boxing exhibitions have been conducted and caring for these tremendous throngs has come to be an old story with the New York police. There will be 1,000 uniformed policemen, 500 plain clothes men and 500 firemen on duty inside and outside the arena, besides a special detail to guard against ticket speculation and make sure that the tickets presented at the gates are genuine.

The lighting system in use at the Polo Grounds has been thoroughly tried at previous bouts and found to be wholly satisfactory. The daylight-like illumination of the ring will make it possible to see the boxers perfectly from any part of the stadium. According to the Westinghouse Company engineers, who designed the installation, the ring is lighted by forty 1,000-watt lamps in reflectors mounted sixteen feet above the canvas surface. Between rounds the entire infield will be illuminated by giant searchlights installed on the top of the stands.

According to the latest weather report the night will be clear and cool. If, however, it should rain, the bout will be postponed until tomorrow or in the event of continued bad weather until the first clear night other than Sunday.

All in all, the prospects are bright for a gala occasion except for one or the other of the gladiators. Which one it will be is purely a matter of conjecture and opinion. Those who saw Dempsey in his training camp say that he has recovered the form with which he beat down Willard at Toledo and won the title. They assert that he is in far better condition than when he won on a decision from Tom Gibbons at Shelby last July. If so, the man from Argentina has his work cut out for him.

Three Advantages for Dempsey.

Speed, skill, ring generalship, these three things, at least, will be in the champion's favor. Firpo must bank on his great size and strength. The tiger will be pitted against the elephant. Firpo is probably the most awkward boxer who ever challenged for the heavyweight title but he is also one of the greatest fighters. The real Firpo does not appear until he has forgotten his boxing lessons. Then he ceases his almost helpless floundering about the ring and lashes out with his bone-breaking right hand. The way that shakes not only what it hits but the confidence of those who have branded him a boxer made to order for the champion.

There is one thing that the critics of Firpo have not been able to explain. How, if he is as awkward as he has been pictured, he could have decisively defeated in rapid succession Bill Brennan, Jack McAuliffe 2d and Jess Willard. His style is crude, but it was not too crude to prevent his stretching those three aspiring gladiators on the canvass.

Outside the Brennan bout Firpo's courage has never been severely tested. Whether he has the heart to withstand the smashing attack of the champion will subject him is the real question of this encounter. Surely Dempsey will hit him and hurt him, but will his magnificent body crumple up beneath the champion's fire? If it does not then Firpo has the chance that any boxer with his tremendous hitting power will always have. The chance to drive home a blow which will end another reign in the long line of the heavyweight dynasty, which dates back 107 years to Jacob Hyer, and comes down through Heenan, Allen, Ryan, Sullivan, Corbett, Fitzsimmons, Jeffries and the more recent ones. It is that one outside chance which is attracting the thousands to this battle between the Manassa man mauler and the Argentine annihilator.

Denies $500,000 Advance.

Tex Rickard last night denied a report that he had advanced Jack Kearns, Dempsey's manager, $500,000 and said that the champion's share would probably be $487,500. The same promoter also said that Firpo had received nothing in advance and that neither one of the principals would be paid any part of their share until after the receipts had been counted and their respective shares determined.

The champion and his challenger will meet for the first time this afternoon at 2 o'clock when they report to the headquarters of the New York State Athletic Commission to be examined and weighed in. Chairman William Muldoon will personally supervise this process and though the two boxers do not have to make any stipulated weight their poundage will be officially announced at that time. Dempsey is expected to weigh about 190 pounds and Firpo in the neighborhood of 212.

The names of the referee, judges and timekeepers will not be announced until tonight at the ringside. There is a great deal of conjecture in boxing circles as to who the third man in the ring will be, but the State boxing officials will keep their choice secret until the last minute. It is probable, however, that the final choice will be made from the larger referee-seeking service in the metropolitan district and it is also highly probable that the official named will have no decision to make.

The gates of the Polo Grounds will be open when the general admission seats go on sale at 5 o'clock this afternoon and will remain open until the bleacher seats in centre field are filled, after which the gate will be closed to all but ticket holders. If there are any reserved seats still unsold when the offices in Madison Square Garden are closed these will also be put on sale at the three ticket wagons, from which the general admissions will be distributed at the grounds.

FLOOD OF VISITORS HERE FOR BIG BOUT

Reports of Hotels and Railroads Indicate More Than 40,000 Have Invaded City.

MANY FOREIGNERS ARRIVE

Buenos Aires, Peru, Cuba and Mexico Send Delegations—West Well Represented.

The rush of fight fans is on. The hotels and railroads not only have felt the invasion, but are struggling to care for the visitors. A canvass of all the leading hotels discloses the same result—that the Dempsey-Firpo bout is popular and that the appeal is far from local. Fans are pouring in from the Middle and Far West, with Detroit, Chicago, Cleveland and Pittsburgh being well represented. A glance at the registers in the hotels is sufficiently convincing that the news of the world's heavyweight championship battle has not been kept a secret. And the names on those registers are well known in their various sections, while many are nationally familiar.

The hotels were expecting a rush and they have not been disappointed. But, as one manager of a big hotel expressed it, we were looking for a rush and we are getting more than we anticipated. The majority of the visitors reserved their tickets for the fight in advance and the few who failed to make the necessary reservations were kept busy calling upon hotel managers and friends to supply the necessary credentials—the tickets.

The Hotel McAlpin, the Waldorf-Astoria, the Pennsylvania, Commodore, St. Regis, Vanderbilt, Biltmore, Belmont, Ansonia, Ambassador, Astor and all the other leading hotels reported that reservations were heavy and that the demand for accommodations was far heavier than on the eve of the Dempsey-Carpentier fight, which was the record-holder. However, the hotel managers had plenty of time to prepare for the rush. Reservations started to come in three weeks ago, two managers said, and the lists increased daily. There was a heavy demand for seats last night, it was announced, and a number said that they expected the majority of visitors to remain over until the first of the week. One hotel manager estimated that there were more than 40,000 visitors in the city for the fight.

One manager explained the rush and the increased popularity of the fight to the time of the year at which it was staged. He said that the buying season is on now and that enables the many big firms in consulting business with them and, as the fight was the big magnet, the visitors had their trip well timed.

Many Prominent Men Here.

Roy Carruthers, manager of the Waldorf-Astoria, said that the fight fans had filled the hotel and that the hotel was filled to capacity since Thursday night. Among the prominent men at the Waldorf are Frank J. Lannahar, Pittsburgh; Joseph Tumulty of Washington; Tom Taggart, political leader of French Lick Springs, Ind.; Charles Fitzmaurice, former Chief of Police of Chicago; R. M. Wolvin, President of the British Steel Corporation of Montreal; Judge R. N. Bingham of Louisville, Ky., and others. Among the gathering from out of the country at the Waldorf are Pedro Sanchez, Havana; Frank Laurie, Mexico City, and G. M. de Weise and Fernando de Wise of Lima, Peru. Large parties also registered from Pittsburgh, Chicago, Canada, Atlanta and Columbia, S. C.

Foreign delegations are well represented at the McAlpin. Mr. Mirque, the foreign travel agent, said there are about fifteen from Buenos Aires at the McAlpin, fifteen from Peru, twenty-five from Mexico and 150 from Cuba. Reports from all the other hotels also have many foreign delegations have registered. F. C. Bush, McAlpin office manager, said the normal accommodations are 2,000, but under the strain caused by the fight every effort will be made to care for at least 2,300. Among the prominent men registered at the McAlpin are C. E. Koch, superintendent of the H. C. Frick Coke Company of Pittsburgh; John F. Brown of Pottsville, Pa.; D. J. O'Connor and party of eight from Chicago, and Charles Levegren and party, also from Chicago.

The Pennsylvania was alive with activity yesterday. One of the assistant managers said that the hotel is filled near to capacity and that there is a big demand for reservations during the last few days has been a record-breaker. "However," he added, "we will do everything possible to care for the visitors."

At the Astor many notables were registered among the big throng, while the Belmont, where Dempsey makes his headquarters, has been filled for the past week. The Biltmore and the Commodore said that the rush did not start yesterday, but had been on since last Sunday.

Railroad Traffic Heavy.

In keeping with the report of the hotels, the railroads also said that the big job of moving the fans to the scene of action was on. The executive offices of the Grand Central merely repeated the announcement of Wednesday that the eastbound traffic was the heaviest in history on the eve of a big bout. The Twentieth Century Limited arrived yesterday in three sections from Chicago and was scheduled to arrive in four sections today. It is estimated that the Central has brought close to 15,000 fight fans to the city.

The Lake Shore Limited, another Chicago train, was booked so heavily out of Chicago yesterday that the officials were forced to send it away in two sections. Other trains coming from Chicago were packed. Detroit, according to Grand Central reports, will be well represented at the fight. All trains are coming in two and three sections, especially the Detroiter and the Beaver. New York. The Wolverine, which makes the trip from Chicago to New York by way of Detroit, was so heavily booked out of Chicago that it was found necessary to add another section in order to care for the passengers in Detroit.

The Empire State also was running in extra sections. The upper part of the State seems to be all excited over the battle and the railroad officials say that it is only the limited supply of tickets that keeps back the crowd.

The Pennsylvania Railroad also is carrying its share. Philadelphia will send the largest delegation of any city. It is estimated that more than 10,000 will come over for the title battle. In one special, headed by James F. Dougherty of Leiperville, 2,500 persons will be accommodated. This train will be run in three sections, according to W. H. Egan, Station Master at the Pennsylvania Station. The traffic from Chicago, Detroit, Pittsburgh, Cleveland and Toledo also is reported to be much heavier than usual.

W. AND J. LINEMAN HURT.

Wilgohs Injures Leg and Will Miss Drills for a Week.

Special to The New York Times.

WASHINGTON, Pa., Sept. 13.—Wilgohs, one of the largest linesmen on the Washington and Jefferson squad, was put out of commission for a week or more by a leg injury during the second scrimmage of the season today. Joe Bassis, varsity back, was injured slightly when making a hard tackle, while Long, who has been making a strong showing in the line, suffered a minor hurt. A. Crook, varsity centre, who was injured yesterday, will be given a complete rest for several days.

Advantages of Each Boxer As Shown by Measurements

An analysis of the physical measurements of Dempsey and Firpo shows the respective advantages of each man to be:

Height—Firpo, 1½ inches.
Weight—Firpo, 24 pounds.
Reach—Firpo, 6 inches.
Neck—None.
Chest, Normal—Firpo, 3 inches.
Chest, Expanded—Firpo, 4½ inches.
Waist—Firpo, 4 inches.
Biceps—Dempsey, 1½ inches.
Forearm—Dempsey, ½ inch.
Wrist—None.
Thigh—Firpo, 1¾ inches.
Calf—None.
Ankle—Firpo, ½ inch.

NOTABLES TO SEE THE TITLE MATCH

Three Governors and Other Prominent Men to Be at Polo Grounds Tonight.

The big fight tonight has served to draw one of the most representative gatherings in the history of sport. Men and women from all walks of life will be there. Notables in the world of finance, industry, society, politics—all will be there. At least three Governors and two former Governors will be listed among those present, while two sons of a former President will be found at the ringside.

Notables in the world of sport will not be missing. Headliners from the turf, the baseball field, the gridiron—men whose names are familiar to all followers of sport will be there. It will be a great a crowd in every way as the notable gathering that witnessed the Dempsey-Carpentier bout.

Among those who have reserved seats for tonight's heavyweight championship bout are Elihu Root and a party of ten; Archie and Kermit Roosevelt and a party of twelve; A. J. Drexel Biddle Sr. and a party of fifteen; A. J. Drexel Biddle Jr., and a party of twenty-five; Mortimer L. Schiff and a party of eight; George Kent Shuiler and a party of four; Harry Payne Whitney and a party of eight; Charles H. Sabin and a party of twenty.

Big Bill Edwards and a party of twenty-five, which includes many members of the Princeton Club; Charles Thorley and party of twenty-five, L. H. Rothschild, Colonel Jacob Ruppert and party of twelve, James A. Donahue and party of four, Clarence Mackay and party of eight, Mrs. O. H. P. Belmont and party of four, J. S. Cosden and party of ten, George Gould and party of eight, Mrs. R. K. Vanderbilt and party of ten, Mrs. R. T. Baker and party of six, W. Forbes Morgan and party of three, Colonel John S. Hammond and party of four, Governor Smith of Vermont and party, Newton D. Baker and party, 100 members from the Yale Club, 100 members from the Racquet and Tennis Club, 100 members from the New York Athletic Club, John Ringling and party of fifteen, Mrs. George McIntosh and party, Fahnall Keene and party and John A. Drake.

Roy Carruthers, John McE. Bowman, Harry L. Sinclair, William

Headease* Hats
in the dominant Grays
by Stetson
$7

Full concurrence with the prevailing London mode is evinced by New York's ready acceptance of our exclusive Headease presentations in correct autumnal Grays.

*Headease (Reg. Feb. 2, 1915) means hat-ease

Wallach Bros
Broadway, below Chambers
Broadway, cor. 29th
246-248 West 125th
3d Ave., cor. 122d
Hart Schaffner & Marx Clothes

RUTH MAKES NO. 36 AS YANKS WIN, 9-5

Circuit Drive in First Inning Puts Babe Within One of Cy Williams's Total.

WHITE SOX EASY FOR BUSH

Eight Runs in First Two Frames Give Him Commanding Lead—Collins Gets Homer.

Aside from a home run by the eminent Babe Ruth, yesterday's game at the Yankee Stadium was nothing to write home about. The Hugmen stowed the game away beyond all recall as early as the second inning, and after that any fan who cared to snatch forty winks might have done so without missing anything either pulsating or reverberating. The Yanks won as they pleased from the White Sox, 9 to 5, and stretched their lead over the Indians to the absurd figures of fifteen and a half games.

Ruth's homer came in the first inning and was his thirty-sixth of the season, putting him only one behind the aged Cy Williams of the Phillies. The Babe's chances of catching his National League rival are now considered to be bright, for Cyrus will have to do the rest of his home-run hitting, on foreign fields, whereas Ruth will have the abbreviated right-field stand at the stadium to shoot at.

Ted Blankenship, the Chicago pitcher, tried the John McGraw policy of throwing slow balls at the Babe yesterday and found that Ruth can hit them more fluently than he could a year ago in the world's series. The slow ball that Ted threw in the first inning came up slow enough, but it went back considerably faster, clearing the fence in front of the right field bleachers and landing halfway up in the crowd clustered in the first few rows. Not a monumental blow, this homer, but hard enough and far enough to give Ruth free passage around the base lines.

Ruth singled once and doubled once after that, giving him three hits in four times at bat—his best day's work in some time. At that rate, he will catch not only Williams but Harry Heilmann.

Yanks Need Eight More Victories.

Fifteen and a half games ahead, the Yanks have now reached the point where they are close to clinching the pennant. They have twenty more games to play and the Indians twenty-five. Granting the impossible premise that the Clevelanders will win all their twenty-five games, the Yanks, even so, could take the pennant by winning eight of their twenty remaining contests. Eight, in other words, is the index figure. If the Indians should lose four and the Yanks win four, the pennant would be safe. Every game that the Clevelanders lose is one less for the Hugmen to win. At this rate the race should be settled within the next ten days.

The White Sox passed out of the picture much too soon yesterday to suit the 10,000 fans. After Witt had walked and Ruth had home-runned in the first inning, giving the home athletes a two-run lead, the Yanks effaced Mr. Blankenship in the second inning and picked up six runs more, making it a rout instead of a contest. Ward started the inning with a single to centre, stole second with the aid of a wild pitch and stayed there until Joe Bush, with two out, had sent him home with a double to left.

Then followed some of the best consecutive hitting of the season. Witt carved a single to centre, scoring Bush, and scurried to second when Sheely threw raggedly to that base after Blankenship had trapped Whitey off first. Dugan's double to right centre drove Witt in and Blankenship out, and with Thurston on the eminence Ruth singled to left, scoring Dugan, and took an extra base when Barrett fumbled.

Pipp Hits Triple.

White Sox errors were many, but there was still room for another one. Pipp crashed the ball between Hooper and Mostil for three bases, and after he had tarried at third Crouse, the Chicago catcher, let the relay throw filter through him to the backstop and Pipp made the plate by a great sprint and a great slide. Meusel broke the hitting sequence by walking, and Ward, up for a second time, crashed a hard liner into the hands of Mostil.

The Sox made no impression on Bush for three innings, but in the fourth old Ed Collins socked a homer down the channel in left centre and made the plate by a slide past Schang under Meusel's powerful but wide throw. Bush loafed palpably up to and including the eighth and threw so many "soft" balls at the Chicagoans in the latter session that they scored four runs, making it close but not too close.

Thurston, a hitting as well as a pitching pitcher, began the rally with a single to centre and was forced by Hooper. After McClellan had filed out Collins doubled to right, moving Hooper to third, and the pair of them scored on Sheely's single to centre. Then Barrett doubled and Mostil singled for two more tallies, but Bush became steady again and fanned Kamm.

In the same inning Meusel singled, but was forced by Ward for the second out. Scott's single to centre sent Wally to second and Bush's hit to the middle sector scored him. The Sox died without a struggle in the ninth.

The score:

NEW YORK (A.)	AB	R	H	PO	A
Witt,cf	4	2	1	1	0
Dugan,3b	4	1	1	0	1
Ruth,rf	4	2	3	4	0
Pipp,1b	4	2	1	11	1
Meusel,lf	3	0	1	2	0
Hafnes,lf	0	0	0	1	0
Ward,2b	4	1	1	2	2
Schang,c	4	1	0	4	1
Scott,ss	4	0	2	1	3
Bush,p	4	1	2	1	3
Total	35	9	12	27	11

CHICAGO (A.)	AB	R	H	PO	A
Hooper,rf	4	1	2	1	0
McClellan,ss	4	0	1	1	0
Collins,2b	4	2	2	2	3
Sheely,1b	3	1	1	11	0
Barrett,lf	4	1	2	2	0
Mostil,cf	4	0	1	1	0
Kamm,3b	4	0	0	0	2
Crouse,c	4	0	0	3	0
Blank'ship,p	0	0	0	0	0
Thurston,p	4	0	1	1	2
Total	38	5	10	27	7

Errors—New York 1 (Scott), Chicago 4 (Sheely, Barrett, Crouse 2).

New York	2	6	0	0	0	1	0	0	9
Chicago	0	0	0	1	0	0	4	0	5

Two-base hits—Bush, Dugan, Ruth, Collins, Barrett. Three-base hit—Pipp. Home runs—Ruth, Collins. Stolen bases—Ward. Double play—Thurston, Collins and Sheely. Left on bases—New York 4, Chicago 5. Bases on balls—Off Bush 1, Blankenship 1, Thurston 1. Struck out—By Bush 6, Thurston 3. Hits—Off Blankenship 5 in 1 2-3 innings, Thurston 7 in 6 1-3. Wild pitches—Blankenship, Bush. Losing pitcher—Blankenship. Umpires—Nallin, Hilderbrand and Rowland. Time of game—1:42.

AMERICAN ASSOCIATION.

YESTERDAY'S RESULTS.

Kansas City 2, St. Paul 1.
Louisville 7, Columbus 4.
Toledo 3, Indianapolis 2.
Minneapolis 8, Milwaukee 2. (First game.)
Minneapolis 6, Milwaukee 5. (Second game.)

STANDING OF THE CLUBS.

	Won.	Lost.	P. C.
St. Paul	95	47	.669
Kansas City	91	50	.645
Louisville	75	66	.532
Columbus	70	72	.493
Milwaukee	61	79	.436
Minneapolis	61	80	.433
Indianapolis	59	78	.431
Toledo	49	89	.355

Bannockburn Tweeds Save You Money

Their astonishing wearing quality insures long and satisfactory service and their rich weaves retain a distinguished appearance for as long as you wear them.

We are also showing many beautiful Worsteds, Cheviots and Serges in handsome new colors.

Suit or Overcoat
$55, $65, $75
and upward

Made to Order

See our new imported weaves for Tuxedos, Full Dress and Cutaway Frocks

Wm Jerrems' Sons
1242 Broadway
near 31st Street
NEW YORK
and
CHICAGO

Membership in Westchester County's Finest

TENNIS CLUB

Dues $12.00 per year—no initiation fee for charter members

A limited number are invited to become charter members of the new Briarcliff Lodge Tennis Club, Briarcliff Manor, New York. Fifteen perfect courts, constituting one of the largest tennis equipments in the metropolitan district—locker privileges — shower and swimming pool—winter sports, skiing, skating, tobogganing, etc. Initiation fee of $25 waived for charter members. Members accepted now will be issued cards to January 1st, 1925.

Opening Tournament
Saturday, September 15th

All members are cordially invited to attend the Formal Opening on Saturday of this week, September 15th. There will be an all-day tournament.

Those interested in joining the Club are also invited. This will give them an especially favorable opportunity for inspecting the courts and equipment, as well as to watch what promises to be exceptionally interesting tournament tennis.

Address all correspondence to

Bennett Tousley, *Chairman*
Briarcliff Lodge Tennis Club
Briarcliff Manor New York

BASEBALL

YESTERDAY'S RESULTS.

AMERICAN LEAGUE.

New York 9, Chicago 5.
Boston 5, Cleveland 4.
Philadelphia 9, St. Louis 2. (Eleven innings).
Washington 7, Detroit 2.

NATIONAL LEAGUE.

Brooklyn 7, Pittsburgh 4. (First game).
Pittsburgh 6, Brooklyn 5. (Second game).
Cincinnati 8, Chicago 3. (Ten innings).
Other clubs not scheduled.

STANDING OF THE CLUBS.

AMERICAN LEAGUE.

	Won.	Lost.	P.C.
New York	89	45	.664
Cleveland	71	58	.550
Detroit	66	61	.520
St. Louis	65	64	.508
Washington	62	66	.481
Chicago	59	72	.446
Philadelphia	55	73	.430
Boston	51	78	.395

NATIONAL LEAGUE.

	Won.	Lost.	P.C.
New York	86	53	.623
Pittsburgh	80	56	.588
Cincinnati	80	57	.584
Chicago	73	64	.533
St. Louis	69	66	.511
Brooklyn	66	69	.489
Philadelphia	44	91	.326
Boston	44	89	.331

WHERE THEY PLAY TODAY.

AMERICAN LEAGUE.

Chicago at New York. (Game starts at 3:30 P. M.)
Cleveland at Boston.
St. Louis at Philadelphia.
Detroit at Washington.

NATIONAL LEAGUE.

New York at Chicago.
Brooklyn at Pittsburgh.
Boston at Cincinnati.
Philadelphia at St. Louis.

HARPER'S BATTING HELPS REDS WIN, 5-3

Homer in Ninth Ties Score and Single in Tenth Beats Cubs Five Hits for Duncan.

CHICAGO, Sept. 13.—Cincinnati closed its road trip today by defeating Chicago 5 to 3 in ten innings, making a clean sweep of the two-game series and gaining one half a game in the pennant race.

Great batting by Harper and Duncan, the latter making five hits in five times at bat, helped the Reds to victory. Going into the ninth inning a run behind, Harper drove the ball into the bleachers for a home run, which tied the score. The Reds then bunched hits off Aldridge and went ahead. Pete Donohue's wildness enabled the Cubs to tie the score in the last of the ninth, but the Reds won out in the tenth when Osborne was unable to break up a rally in which Harper drove home the winning run and Duncan made his fifth hit, a double, which sent home another marker.

Fonseca was hurt in a collision at first base when O'Farrell ran into him in the fifth inning, and had to be carried off the field.

The score:

CINCINNATI (N.)	AB	R	H	PO	A
Burns,rf	4	0	0	1	0
Fonseca,1b	2	0	2	5	0
aDaubert	1	0	0	0	0
Kimmick,2b	3	0	2	1	3
Bohne,2b,1b	5	1	0	3	2
Harper,cf	5	2	3	3	0
Duncan,lf	5	1	5	1	0
Hargrave,c	3	0	1	4	0
Pinelli,3b	5	0	1	4	4
bWingo	1	0	0	0	0
Keck,p	0	0	0	0	0
cPeck	1	0	0	0	0
Donohue,p	3	0	0	1	0
Total	41	5	14	24	9

CHICAGO (N.)	AB	R	H	PO	A
Statz,cf	4	0	2	1	0
Adams,ss	4	0	0	3	5
Granth'm,2b	5	0	1	5	4
O'Farrell,c	5	0	0	6	4
Friberg,3b	4	2	2	2	2
dMiller,lf	1	0	0	1	0
Heathcote,rf	5	0	2	0	0
Grimes,1b	3	0	0	9	1
dVogel	1	0	1	0	0
Cravath,1b	0	0	0	1	1
Aldridge,p	2	0	0	1	2
bWrigley	0	0	0	0	0
eGrigsby	0	0	0	0	0
Osborne,p	0	0	0	0	0
cHartnett	1	0	0	0	0
Total	38	3	11	30	20

a Batted for Fonseca in sixth.
b Batted for McQuaid in eighth.
c Batted for Keck in ninth.
d Ran for Grimes in ninth.
e Batted for Aldridge in ninth.
f Batted for Elliott in tenth.

Errors—Cincinnati 1 (Pinelli), Chicago 1 (Heathcote).

Cincinnati	1	0	0	0	0	0	0	0	2—5
Chicago	0	0	0	1	0	1	0	0	1—3

Two-base hits—Miller, Statz, Granthams, Kimmick, Duncan. Three-base hits—Fribergs. Home run—Harper. Stolen bases—Grimes, Adams, Bohne. Sacrifices—Adams, Grigsby. Double plays—Friberg, Grantham and Grimes; McQuaid, Pinelli, Cravath; Pinelli and Caveney. Left on bases—Cincinnati 9, Chicago 11. Bases on balls—Off Aldridge 3, McQuaid 3, Donohue 1. Struck out—By McQuaid 2, Aldridge 3, Donohue 1. Hits—Off McQuaid, 8 in 7 innings; Keck, 0 in 1; Donohue, 3 in 2; Aldridge, 10 in 9; Osborne, 4 in 1. Winning pitcher—Donohue. Losing pitcher—Osborne. Umpires—Quigley, Wilson and Klem. Time of game—2:29.

ATHLETICS WIN IN 11TH.

Miller's Hit Drives In Run That Beats Browns, 3-2.

PHILADELPHIA, Sept. 13.—Philadelphia won a hard-fought eleven-inning battle from St. Louis today, 3 to 2, when Miller singled in the eleventh, scoring Hale. Danforth pitched a fine game for the Browns despite defeat. Heilmach of the Athletics gave way to a pinch hitter in the ninth and Harris finished the game.

The score:

PHILADELPHIA (A.)	AB	R	H	PO	A
Walker,lf	4	2	0	3	0
Perkins,c	5	0	2	6	1
Hale,3b	4	1	1	2	4
Hauser,1b	5	0	1	9	0
Miller,cf	5	0	1	4	0
Welch,rf	4	0	0	3	0
Galloway,ss	4	0	1	0	3
Dykes,2b	4	0	2	4	3
Heimach,p	2	0	1	0	0
aBruggy	1	0	1	0	0
McGowan	0	0	0	0	0
Harris,p	1	0	0	0	1
Total	39	3	10	32	12

ST. LOUIS (A.)	AB	R	H	PO	A
Gerber,ss	4	1	0	2	3
Tobin,rf	5	0	2	1	0
Williams,lf	5	0	3	6	0
Jacobson,cf	4	1	1	1	0
McM'nus,3b	5	0	1	1	2
Collins,c	3	0	1	8	0
Ezzell,2b	4	0	0	5	2
Sch'ber,1b	5	0	0	7	0
Danforth,p	4	0	0	1	1
Total	43	2	9	*33	7

*Two out when winning run was scored.
a Batted for Heimach in ninth.
b Ran for Bruggy in tenth.

Errors—Philadelphia 3 (Hale, Hauser), St. Louis, 0.

Philadelphia	0	0	1	0	0	0	1	0	0—3
St. Louis	0	1	0	0	0	0	0	1	0—2

Two-base hits—McManus, Perkins 2, Hale, Miller, Galloway. Three-base hit—Jacobson. Sacrifice—Ezzell. Double play—Ezzell (unassisted). Left on bases—St. Louis 9, Philadelphia 6. Base on balls—Off Danforth 1; Struck out—By Danforth 8, Heimach 1, Harris 2. Hits—Off Heimach, 6 in 6 innings; Harris, 3 in 3. Hit by pitcher—By Danforth (Hale). Winning pitcher—Harris. Umpires—Connolly, Dinneen and Holmes. Time of game—2:05.

ROBINS DIVIDE TWO WITH THE PIRATES

Capture First Game of Double-Header, 7-4, but Lose the Second, 6-3.

VANCE AGAIN TRIUMPHS

Scores His Sixteenth Victory of Season When Three-Run Rally in Ninth Wins Opener.

Special to The New York Times.

PITTSBURGH, Sept. 13.—Brooklyn and Pittsburgh divided a double-header here this afternoon, the Robins winning the first game by a score of 7 to 4 and the Pirates taking the second, 6 to 3. Dazzy Vance was the winning pitcher in the first contest, and it was his sixteenth victory for the season. Babe Adams found the going rough in the first game and Earl Hamilton, who succeeded him, was hit freely in the late sessions, a ninth inning bombardment bringing about his defeat.

In the second encounter Wilbur Cooper held the Robins to eight hits and won the decision over Dutch Henry. Henry got off to an unsteady start and the Pirates took the lead in the first frame when they scored one run. They continued to score while the Robins were unable to do any serious damage. In the ninth Cooper eased up, and the Robins scored one run and threw a scare into the enemy by filling the bases with one out. But Cooper tightened and retired French, a pinch hitter, on strikes, and Bailey ended the game with a fly to Carey.

The first contest was a free hitting affair in which the Robins gathered sixteen hits off the combined offerings of Babe Adams and Earl Hamilton. Adams started for the Pirates, but after Johnston opened the third inning with a triple the veteran was replaced by Hamilton, who pitched well until the seventh, when he weakened long enough to allow the Robins to tie the count by scoring one run. In the ninth Hamilton was ineffective and the Robins bunched five hits for the deciding runs of the game.

Bailey opened the ninth with an infield hit. Johnston beat out a bunt and Wheat singled, filling the bases. Fournier forced Bailey at the plate, but Bert Griffith singled, scoring Johnston and Neis, who ran for Wheat. Taylor hit to Traynor and Fournier tried to score but was nipped at the plate. Olson then singled and Bert Griffith scored.

In the first inning the Robins took the lead when a pass to Wheat and doubles by Fournier and Tom Griffith let in two runs. Carey doubled in the Pirates' half of the first and scored on a triple by Traynor. In the third, the Robins picked up another run when Johnston tripled and scored on Wheat's sacrifice fly. Adams was replaced by Hamilton after Johnston hit his three-bagger.

The Pirates scored a run in the third when Maranville singled, stole second and scored on Barnhart's single. In the next inning Grimm and Gooch made two-baggers after two were out and the Robins' lead disappeared. The Robins tied the score in the seventh with a run, after a single by Barnhart in the fifth had enabled the Pirates to forge to the front. Then came the Robins' big rally in the ninth.

The scores:

FIRST GAME.

BROOKLYN (N.)	AB	R	H	PO	A
Bailey,cf	5	1	2	1	0
Johnston,3b	5	2	2	1	0
Wheat,lf	5	2	2	2	0
Neis,lf	0	1	0	0	0
Fournier,1b	5	1	3	11	1
T. G'ffith,rf	1	0	1	0	0
B. G'ffith,rf	4	1	2	2	0
Taylor,c	5	0	0	3	3
Olson,2b	5	0	3	3	6
High,ss	4	0	0	4	4
Vance,p	3	0	1	1	2
Total	40	7	16	27	16

PITTSBURGH (N.)	AB	R	H	PO	A
Maranv'le,ss	4	1	0	0	7
Carey,cf	4	1	2	3	0
Traynor,3b	4	1	2	0	4
Barnhart,lf	3	0	0	2	0
Bigbee,rf	3	0	0	1	1
Mueller,1f	1	0	0	1	0
Rawlings,2b	3	0	0	2	6
Grimm,1b	4	1	2	6	1
Gooch,c	2	0	2	5	0
Adams,p	1	0	0	0	0
Hamilton,p	3	0	0	1	2
Total	35	4	11	27	17

Errors—None.

Brooklyn	2	0	1	0	0	0	1	0	3—7
Pittsburgh	1	0	1	1	0	0	0	0	1—4

Two-base hits—Fournier, T. Griffith, Olson, Carey, Rawlings, Grimm 2, Gooch. Three-base hits—Johnston, Fournier, Traynor. Stolen bases—Bailey, Maranville, Carey 2, Traynor. Sacrifices—Wheat. Double plays—Olson, High and Fornier; High and Johnston; Maranville, Rawlings and Grimm. Left on bases—Brooklyn 10, Pittsburgh 5. Bases on balls—Off Vance 5, Adams 1, Hamilton 2. Struck out—By Vance 5, Adams 1, Hamilton 1. Hits—Off Adams 6 in 3 innings, (none out in third), Hamilton 11 in 7. Losing pitcher—Hamilton. Umpires—McCormick, Pfirman and O'Day. Time of game—2:05.

SECOND GAME.

PITTSBURGH (N.)	AB	R	H	PO	A
M'nville,ss	5	1	1	2	5
Carey,cf	3	1	1	1	0
Traynor,3b	4	1	2	2	0
Barnhart,rf	3	0	1	0	0
Mueller,rf	1	0	0	2	0
Rawlings,2b	4	1	2	3	3
Grimm,1b	3	0	0	8	1
Schmidt,c	4	0	1	8	0
Cooper,p	3	0	0	0	2
Total	30	4	9	27	12

BROOKLYN (N.)	AB	R	H	PO	A
Bailey,cf	5	0	0	4	0
Johnston,3b	4	0	1	0	2
Neis,lf	4	2	2	0	0
Fournier,1b	3	1	2	11	0
B.Griffith,rf	4	0	2	3	0
Taylor,c	4	0	2	10	1
Olson,2b	3	0	0	1	3
High,ss	4	0	1	1	4
Henry,p	2	0	0	0	0
aHargraves	1	0	0	0	0
Ainsmith,p	0	0	0	0	0
bFrench	1	0	0	0	0
Total	35	3	9	30	9

a Batted for Henry in eighth.
b Batted for Dickerman in ninth.

Errors—Pittsburgh 1 (Rawlings); Brooklyn 3 (B. Griffith, Taylor, High).

Pittsburgh	1	1	1	0	2	0	1	0	0—6
Brooklyn	0	0	0	1	0	1	0	0	1—3

Two-base hits—Fournier, B. Griffith, Taylor, Johnston. Three-base hits—Mueller, Traynor, Fournier. Stolen bases—Neis, Traynor, Barnhart, Rawlings, Cooper. Sacrifices—Barnart 2. Left on bases—Brooklyn 7, Pittsburgh 7. Bases on balls—Off Henry 2, Cooper 2. Struck out—By Cooper 2. Hits—Off Henry 8 in 7 innings, Dickerman 1 in 1, Balk—Henry. Losing pitcher—Henry. Umpires—O'Day, McCormick and Pfirman. Time of game—1:48.

BROWNS SUSPEND SHOCKER

Pitcher Set Down for Ten Days and Fined for Refusal to Make Trip.

ST. LOUIS, Sept. 13.—Urban Shocker, star twirler of the Browns, has been suspended for 10 days, and fined for his refusal to accompany the Browns on their present tour, Bill Friel, business manager, announced today. Shocker refused to accompany the team because he was denied permission to take his wife on the trip. The amount of the fine was not made public.

Boston Braves Buy Pitcher.

PITTSFIELD, Mass., Sept. 13.—The Pittsfield Baseball Club of the Eastern League today announced the sale of Joseph Batchelder, left-handed pitcher, to the Boston Braves. This season, Batchelder's first in league baseball, he has won eighteen games and lost nine.

SOUTHERN ASSOCIATION.

YESTERDAY'S RESULTS.

Atlanta 12, Little Rock 3.
Memphis 4, Birmingham 1.
Other clubs not scheduled.

STANDING OF THE CLUBS.

	Won.	Lost.	P. C.
New Orleans	89	49	.645
Mobile	83	60	.580
Birmingham	71	61	.514
Atlanta	73	63	.514
Memphis	70	69	.507
Nashville	70	71	.496
Chattanooga	65	68	.500
Little Rock	46	97	.344

EASTERN LEAGUE.

YESTERDAY'S RESULTS.

Hartford 10, Albany 1.
New Haven 5, Pittsfield 4.
Springfield 9, Waterbury 3.
Bridgeport 9, Worcester 1.

STANDING OF THE CLUBS.

	Won.	Lost.	P.C.
Hartford	92	53	.634
New Haven	87	57	.604
Worcester	75	70	.517
Springfield	72	71	.503
Bridgeport	68	73	.472
Albany	64	78	.451
Pittsburgh	60	85	.414
Waterbury	59	87	.404

Baseball Today, Yankee Stadium, Yankees vs. Chicago. Game starts 3:30.—Adv.

Five Leading Batsmen In Each Major League

AMERICAN LEAGUE.

Player and Club	G.	AB.	R.	H.	P.C.
Heilmann, Detroit	119	438	99	173	.395
Ruth, New York	134	456	130	178	.390
Sewell, Cleveland	129	462	83	172	.372
Speaker, Cleveland	126	491	104	182	.371
Williams, St. Louis	133	467	91	166	.355

NATIONAL LEAGUE.

Player and Club	G.	AB.	R.	H.	P.C.
Hornsby, St. Louis	107	424	89	163	.385
Bottomley, St. Louis	136	480	90	177	.369
Wheat, Brooklyn	89	317	50	116	.366
Roush, Cincinnati	131	485	77	164	.353
Fournier, Brooklyn	114	449	73	156	.352

SKEETERS TRIUMPH IN THE THIRTEENTH

Carry Game Into Extra Innings by Overcoming 4-Run Lead and Beat Bears, 5-4.

The Jersey City Skeeters overcame a four-run lead in the windup of the series with the Newark Bears at Jersey City yesterday and won in the thirteenth inning when Donelson singled and scored on Holt's hit to deep centre after Greenae fumbled Sheridan's relay to the plate. The score was 5 to 4.

The score:

JERSEY CITY (I.)	AB	R	BH	PO	A
Wimer,2b	6	0	2	2	3
Donelson,rf	6	1	2	2	0
Jacobs,lf	7	0	3	1	0
Holt,1b	7	0	1	16	2
Wagner,cf	6	1	0	2	0
McCrae,c	6	1	1	5	8
Getz,2b	5	2	1	4	5
Faber,ss	5	0	1	5	6
Hanson,p	5	0	1	1	4
Total	53	5	15	39	25

NEWARK (I.)	AB	R	BH	PO	A
Whitman,rf	6	1	2	4	0
W'worth,lf	4	1	1	6	0
Devine,c	1	0	0	0	0
Greenae,c	3	0	0	4	0
Grainard,cf	4	0	1	0	0
Anderson,3b	5	0	1	2	3
Miller,2b	4	0	0	2	5
Sheridan,ss	6	0	0	3	3
Duffy,1b	5	1	1	14	0
Nossett,p	2	1	0	1	0
Ellis,p	2	0	0	2	2
Total	42	4	†2	*38	13

*Two out when winning run was scored.
†Error—Jersey City 6, Newark 3 (Greenae, Miller, Nossett).

Jersey City	0	0	0	0	3	0	2	0	0	0—5
Newark	1	0	0	0	0	2	0	0	0	1—4

Two-base hits—Jacobs, Faber, Nossett. Holt. Three-base hits—Brainard, Anderson. Stolen bases—Nossett, Donelson. Sacrifices—Faber, Nossett. Double play—Getz and Faber. Left on bases—Jersey City 14, Newark 11. Bases on balls—Off Hanson 10, Nossett 2, Ellis 1. Hits—Off Nossett, 11 in 7 innings (none out in eighth); Ellis, 4 in 6. Hit by Pitcher—By Hanson (Miller). Struck out—By Hanson 4, Nossett 1, Ellis 1. Umpires—Gaston, Geisel and Vangraflin. Time of game—2:30.

RED SOX DEFEAT INDIANS.

Wildness of Uhle Helps Boston to Triumph by 9-8.

BOSTON, Sept. 13.—The wildness of Uhle in the eight inning was largely responsible for the Boston Red Sox 9 to 8 victory over the Cleveland Indians in the first game of the series here today. Boston used five pitchers. The home run of Brower into the right field stands in the eighth was one of the hardest hit balls seen here this season.

The score:

BOSTON (A.)	AB	R	H	PO	A
Mitchell,ss	4	2	1	2	2
Pinch'k,c	5	1	1	5	1
Menosky,cf	4	1	2	4	0
bDevormer	1	0	1	0	0
Piercy,p	0	0	0	0	0
Fullerton,p	0	0	0	0	0
Burns,1b	4	1	1	8	0
Harris,lf	4	1	2	3	0
Shanks,3b	3	1	2	1	1
Flagstead,rf	4	0	1	6	0
McMillan,2b	4	1	1	4	3
Ferguson,p	2	0	0	0	0
aO'Doul	1	0	0	0	0
Murray,p	0	0	0	0	0
J. Collins,cf	1	1	1	0	0
Total	34	9	12	27	7

CLEVELAND (A.)	AB	R	H	PO	A
Jamieson,lf	5	1	0	2	0
Summa,rf	3	1	2	1	0
Speaker,cf	5	1	2	1	1
Sewell,ss	3	1	1	2	4
Steph'son,2b	4	1	1	0	4
Lutzke,3b	4	1	1	3	3
Addyatt	1	0	0	0	0
Brower,1b	4	1	2	11	0
O Neill,c	4	1	1	4	0
Uhle,p	2	1	0	0	3
Edwards,p	0	0	0	0	0
Total	35	8	10	24	12

a Batted for Ferguson in sixth.
b Batted for Menosky in eighth.
c Batted for Lutzke in ninth.

Errors—Boston 2 (Pinchich, Menosky). Cleveland 1 (Sewell).

Boston	1	4	2	0	0	0	1	3	0—9
Cleveland	3	1	0	1	1	1	0	1	0—8

Two-base hits—Summa, Speaker, Lutzke, O'Neill, Pinchich, Menosky, Burns, Harris, Flagstead and Collins. Three-base hits—Uhle, Menosky. Home run—Brower. Stolen bases—Lutzke, Mitchell, Harris. Sacrifices—Summa (2), Speaker, Pinchich, Burns. Double play—Steph'son, Fullerton and Lutzke. Shanks, McMillan and Burns. Left on bases—Cleveland 7, Boston 7. Bases on balls—Off Uhle 1, Howe 1, Ferguson 1, Pierce 1. Struck out—By Uhle 4, Fergu

It's the double "O. O." that a fabric gets here!

First, the "ONCE OVER" for all-wool—our chemical test; then another "O. O." for fast color—our sun test.

After that, provided our woolen experts are satisfied with the texture itself, the "O. O." becomes "O. K.," and it qualifies for our clothes for men and boys.

Fall suits. Fall overcoats. Abundant stocks.

Abundant stocks of everything men and boys wear. Prices fair.

For school boys we're featuring several "specials"—just to kill any notion you might have that high quality is always high priced. Among them:

$15 Norfolks; $5 shoes; $3.50 soft hats; 45c stockings; $1.15 blouses; $1.75 shirts; $1.35 caps; $1.75 pajamas.

ROGERS PEET COMPANY

Broadway at 13th St. | "Four Convenient Corners" | Herald Sq. at 35th St.

Broadway at Warren | | Fifth Ave. at 41st St.

NORTON ELIMINATES WILLIAMS IN 5 SETS

Reaches Semi-Finals in National Tennis Tourney After Uphill Struggle.

HUNTER BEATS R. KINSEY

New Rochelle Star Advances by Straight-Set Triumph Over Californian.

TODAY'S SCHEDULE.

Starting at 2:30 P. M.—W. M. Johnston, California, vs. Francis T. Hunter, New Rochelle.

Starting at 4 P. M.—W. T. Tilden, Philadelphia, vs. B. I. C. Norton, South Africa.

Special to The New York Times.

PHILADELPHIA, Sept. 13. — The heavy shadow cast across the path of William T. Tilden in the forty-second national lawn tennis championship by William Norris Williams 2d of this city, holder of the title in 1914 and 1916, was dispelled today when Brian I. C. Norton of South Africa defeated him in the fourth round of the tournament at the Germantown Cricket Club, 1—6, 6—3, 6—4, 3—6, 6—4. The elimination of the American Davis Cup Captain, who was looked upon by many as the most dangerous contender for Tilden's crown in the tourney, came in much the same manner as did that of Vincent Richards on Wednesday.

The victory of Norton was not the only surprise of the day. Francis T. Hunter of New Rochelle, who put out Richards yesterday, made his second assault on the 1923 national ranking by defeating Robert Kinsey of California, who rates sixth on the 1922 list. Although his victory was not entirely unexpected, after his triumph over Richards, there were few who looked for him to win in straight sets, 6—2, 6—4, 8—6. In the other two matches of the fourth round Tilden smothered Manuel Alonso, 6—0, 6—0, 6—2, and Johnston eliminated Frank T. Anderson of Brooklyn, 8—6, 6—1, 7—5.

When Williams swept through the first set at 6—1, overwhelming Norton with his blinding speed, there seemed small chance for the British player. The American was in deadly form, acing his opponent with his smoking service and raking his court with accurate drives that caught Norton yards away from the ball. In the fifth set, with Williams leading at 3—1 in games, there still seemed little likelihood that Norton could raise his game to the heights necessary to achieve a victory. But on both instances the young British star delighted the 10,000 spectators in the stands by doing the unexpected.

Beginning with the second set he exhibited a stretch of brilliant playing that equaled in sheer beauty anything seen here all week. For two sets Norton maintained this form, engaging Williams in exciting rallies and taking both sets.

Williams Meets His Match.

What a rare treat it was to see these two in action. Williams, known for his daring and uncompromising severity of stroking, found in Norton a player after his own heart and steel—one who believed in speed and more speed and never wilted under the attack. In one succeeding rally after another the American and British stars sent their flashing strokes across the net, bringing off many of their most spectacular shots from awkward angles and bringing storms of applause from the stands, so terrific was the pace they maintained.

Norton outdid himself in these two sets. His back-hand drives were his biggest asset, both in making his marvelous returns of the other's forcing shots to his left back-court corner and in passing Williams within the service court. The Philadelphian made no headway at all in his sallies to the net. Norton found the opening almost invariably, or smashed the ball at his feet and forced him into error making. Had Williams refrained from coming up and played from back court, there might have been a different outcome.

Norton started off badly in the fourth set, and it was not until the score was 3—1 against him in the fifth and final frame that he found himself again. It was the story of the first and second sets over again. Williams gave the impression of having it in him to win and then failed to live up to this impression.

Leading at 40—15 in the seventh game of the fifth set, Williams was twice within a point of game, but Norton's shot at his feet and his own three errors in a row cost him this crucial inning and marked the beginning of the spurt that carried Norton into the semi-final round of the tournament. After taking the game at 6—4 Norton captured the next three also, each at 5—3, and then leaped over the net to throw his arms around his vanquished opponent. The point and game score shows that Williams won one more game and nine more points in the five sets than did the British player. Norton made twelve less errors and Williams twenty-one more earned points.

The point score and stroke analysis follow:

First Set.

POINT SCORE.

									G.	Pts.
Norton	0	4	5	1	4	2	5—	16	6	
Williams	4	6	7	4	2	4	4—	31		

STROKE ANALYSIS.

	N.	O.	F.	S.A.	D.F.
Norton	8	11	3	0	1
Williams	4	7	7	4	2

Second Set.

POINT SCORE.

										G.	Pts.
Norton	4	4	4	4	5	1	3	5	5—	6	35
Williams	1	3	1	1	7	4	5	3	3—	5	27

STROKE ANALYSIS.

	N.	O.	F.	S.A.	D.F.
Norton	7	6	7	1	4
Williams	15	9	9	1	3

Third Set.

POINT SCORE.

										G.	Pts.
Norton	3	4	3	4	1	2	3	4	4	4	6—37
Williams	4	1	5	2	4	4	7	1	1	2	5—31

STROKE ANALYSIS.

	N.	O.	F.	S.A.	D.F.
Norton	13	7	1	1	1
Williams	17	8	3	3	4

Fourth Set.

POINT SCORE.

											G.	Pts.
Norton	0	1	1	5	1	4	1	4	1	2—	1	18
Williams	4	4	4	2	4	0	4	2	4	4—	6	39

STROKE ANALYSIS.

	N.	O.	F.	S.A.	D.F.
Norton	8	14	1	0	1
Williams	10	7	4	2	0

Fifth Set.

POINT SCORE.

											G.	Pts.
Norton	1	2	1	5	0	4	1	4	5	5—	5	38
Williams	4	5	3	4	0	4	4	1	3	3—	5	33

STROKE ANALYSIS.

	N.	O.	F.	S.A.	D.F.
Norton	10	14	6	0	0
Williams	10	14	7	2	1

Recapitulation.

	N.	O.	F.	S.A.	D.F.
Norton	40	56	23	2	7
Williams	62	45	33	11	10

	E.	E.P.	T.P.	Gms.	Sets.
Norton	105	23	142	22	5
Williams	117	40	181	23	2

Anderson Leads at Start.

Anderson made the gallery sit up when he took four out of the first six games from Johnston. His high-powered service won him ace after ace, and clean-cut volleying and Johnston's errors accounted for his other points. The Columbian star was twice within a point of increasing his lead to 5—2, when he led at 40—15 in the seventh, but netted volley shots defeated him.

After weakening in the second set, Anderson started another rally in the third, and thereafter Johnston had his hands full until he broke through in the eleventh and made his service effective in the twelfth. The Columbian representative reached his greatest heights in pulling up from 3—5 to 5—all in this set, volleying superbly and making difficult recoveries of Johnston's best shots.

The point score:

First Set.

										Pts.	G.
Johnston	4	4	2	1	4	1	5	4	4—	41	8
Anderson	1	6	4	4	1	4	0	3	2—	26	6

Second Set.

										G.
Johnston	4	4	2	4	4	4	2	6		
Anderson	2	1	4	1	2	2	1	4		1

Third Set.

										G.
Johnston	4	4	1	4	3	4	6	4	4—	7
Anderson	0	0	4	2	5	1	4	1	6—	5

Tilden's overwhelming victory over Alonso makes it evident that the champion is in the form to give the very best account of himself. Alonso's work in the tournament had been of so strong a character that it was expected that he would at least carry Tilden along at an interesting clip, but the match proved the least interesting of the four days of play. The Spanish star was hopelessly outclassed. In the three sets only five games went to deuce, Tilden winning the points as he pleased with his terrific service and ground strokes and his angled volleys, which had Alonso spinning and leaping in spectacular fashion.

The point score:

First Set.

										G.
Tilden	4	4	5	1	1	4	4—	32	6	
Alonso	2	2	3	3	2	0	6—	18	0	

Second Set.

										G.
Tilden	4	4	4	4	6	6—	28	6		
Alonso	0	1	2	1	4	4—	12	0		

Third Set.

										G.
Tilden	1	4	4	5	2	5	4—	29	6	
Alonso	4	2	1	1	3	4	3—	20	2	

Hunter's victory over Kinsey was accomplished quickly and efficiently. There was little of the spectacular playing that attended his triumph over Richards. Calmly, with all the assurance in the world, Hunter went about his business, handling Kinsey's chops with a minimum of errors and earning most of his points. It was not on speed that he depended, but on strategy and skillful placing. Kinsey covered a lot of territory and returned many shots that against almost any other player would have gone as aces, but he could not plug all the gaps.

Hunter Wins Five in Row.

After Kinsey had broken through on the third game to lead at 2-1, Hunter took five games in a row, dropping but six points. At one stretch he won thirteen out of fourteen points, earning seven of them on placements, several of which were overhead smashes. In the fourth game all four of his points were earned, as were three of his four in the seventh and eighth each. In the second set Kinsey broke through in the first game at 6—4 and Hunter returned the favor in the second game. Then followed service until the New Rochelle man made the decisive break in the tenth for the set at 6—4.

Service was of little value in the third set. Hunter broke through in the second, Kinsey in the third, to lead at 3—1, and then Kinsey took four games in a row. Hunter broke through in the tenth with brilliant smashing, squaring the games at 5—all. Kinsey went into the lead at 6—5, breaking through in the tenth, but lost his service in the twelfth. Hunter went into the lead at 7—6, after pulling up from 15—40 with his volleys after service, and then broke through a last time in the fourteenth for the set and match.

The point score:

First Set.

										Pts.	G.
Hunter	6	4	2	4	4	4	4	4—	32		6
Kinsey	4	6	4	1	0	1	2	1—	19		2

Second Set.

										G.
Hunter	4	6	5	1	4	4	3	5	4—	40	6
Kinsey	6	4	3	4	1	6	2	5	3—	34	4

Third Set.

												G.
Hunter	4	4	0	4	2	0	2	2	4	0	4—	4	8
Kinsey	1	0	4	0	4	4	4	6	2	4	2—	11	6

The summaries:

Men's National Championship, Fourth Round—William T. Tilden 2d defeated Manuel Alonso, 6—0, 6—0, 6—2; B. I. C. Norton defeated R. Norris Williams 2d, 1—6, 6—3, 6—4, 3—6, 6—4; William M. Johnston defeated Frank T. Anderson, 8—6, 6—1, 7—5; Francis T. Hunter defeated Robert Kinsey, 6—2, 6—4, 8—6.

MISS GOSS TO PLAY MRS. MALLORY TODAY

Reaches Final Round in Title Tennis Tourney by Defeating Miss Sigourney.

Special to The New York Times.

PHILADELPHIA, Sept. 13.—Mrs. Molla Mallory and Miss Eleanor Goss, both of New York, will meet in the final round for the women's Middle States lawn tennis championship tomorrow on the courts of the Philadelphia Cricket Club. Today, in the semi-finals, Mrs. Mallory defeated Miss Leslie Bancroft of Boston, 6—3, 6—1, and Miss Goss put out Miss Edith Sigourney, also of Boston, 6—4, 6—2.

Miss Helen Hooker of Greenwich and Miss Betty Hilleary of this city reached the final round of the Girls' national championship. The former defeated Miss Alice Francis of Orange, N. J., 6—3, 6—1 and Miss Hilleary eliminated Miss Genevieve Fox of New York, 7—5, 6—2.

The summaries:

Women's Singles, Semi-Final Round—Mrs. Molla Bjurstedt Mallory defeated Miss Leslie Bancroft, 6—3, 6—1; Miss Eleanor Goss defeated Miss Edith Sigourney, 6—4, 6—2.

Women's Doubles—Miss Eleanor Goss and Mrs. G. W. Wightman defeated Miss Betty Hilleary and Miss Louise Goodman, 6—3, 6—1; Mrs. Mallory and Miss Bancroft defeated Miss Molly Thayer and Miss Leslie Dixon, 6—3, 6—1.

Williams Eleven in First Drill.

Special to The New York Times.

WILLIAMSTOWN, Mass., Sept. 13.—About fifty candidates responded to the first call for Williams football practice here today. The squad includes several veterans from last year. A light workout was held.

Special!—

Blanket Cloth Bath Robes

$4.65

Friday and Saturday Only

Warm fleecy garments that effectively quell the goose-fleshy uprisings of sharp autumnal mornings; finely tailored in imported blanket cloths of cheery design.

Satin Striped Handkerchiefs 85c per box of six

Wallach Bros

Broadway, below Chambers
Broadway, cor. 29th
246-248 West 125th
34 Ave., cor. 122d

Hart Schaffner & Marx Clothes

Best & Co.

Established 1879

For long wear and value, buy Whitehall

LONDON-MADE Clothing for Men Exclusive with us

4-pc Golf Suits 47.00 up
Lounge Suits 62.00 up
Fall Top Coats 46.00 up
Ulsters - 62.00 up

5th Ave. at 35th St., N. Y.

HALSELL'S 77 SETS BEST MARK AT GOLF

Former Champion Leads Second Section in Seniors' Title Play on Apawamis Links.

HALMER LOW NET SCORER

Handicap of 20 Reduces His Count to 68—Pratt Wins Low Gross Honors With an 82.

Special to The New York Times.

RYE, N. Y., Sept. 13.—Upsetting all predictions, Hugh Halsell of Dallas, Texas, returned a 77 for his first round in the nineteenth annual tourney of the United States Senior's Golf Association at the Apawamis Club today, the best mark recorded for the tournament, thus far. On Tuesday, when the first half of the field started, Fred Snare, the president and 1922 champion, posted a 78. His 83 for the second day gave him a thirty-six hole total of 161 which put him at the head of the field. In order to win, Halsell will need an 88 for his second round, while an 84 will leave him in a tie.

Halsell, who won the Seniors' title two years ago played along as easily as though he were in his teens instead of having passed the three score milestone. By the time eight holes had been played he was even 4s, thanks to a 2 at the eighth where he ran down a long putt. Going to the tenth he was far off to the right of the green after his second shot but he got home in 4.

His card:

Out	5	5	3	4	4	5	4	2	5—37
In	4	5	4	4	6	5	3	5	4—40—77

The best net score of the day was credited to Frank A. Halmer of Midlothian. He had a gross of 88 and a handicap of 20 for a net 68. That was a stroke better than G. McClellan of Pelham and W. H. Bradley of Springfield had. They were tied at 69.

Three scratch men were included in the players for the last half, Halsell, H. Redfield of Hartford, and Martin J. Condon, a former champion from Memphis. Redfield had a card of 85, two strokes better than Condon. Players are divided in sections according to ages, those in Class A being 75 and over; B, 70 to 74, inclusive; C, 65 to 69, inclusive; D, 60 to 64, inclusive, and E, 55 to 59, inclusive. In the field of 130 5 were A men, 16 B, 42 C, 47 D and 25 E men.

A former United States Golf Association President, Frank L. Woodward from Denver, had low gross total for quite a while today with an 84, 4—80. Later, Walter W. Pratt of Hartford finished with an 82. Frank Presbrey, former President of the Seniors' Association, could not figure out which he was more proud of, his 84, 12—72 golf score, or the medal presented to him by the association at the banquet last night. The following list of tentative prize winners has been compiled for the tournament thus far:

TUESDAY AND WEDNESDAY.

36-hole gross, Class A, J. Gilkeson.....173
36-hole net, Class A, T. H. Gray.....148
36-hole gross, Class B, W. O. Henderson.182
36-hole net, Class S, J. E. Brodhead....149
36-hole gross, Class C, A. H. Revell.....162
36-hole net, Class C, John McGoey.....158
36-hole gross, Class D, Fred Snare.....161
36-hole net, Class D, M. V. B. Brinkerhoff
36-hole gross, Class E, E. E. Cole, W. H. Watt, H. W. Croft, J. W. Holbertson....165
36-hole net, Class E, Henry M. Jessup....148
Best gross, any class, Tuesday, 18 holes—C. D. Cooke, W. E. Truesdall..... 81
Best net, any class, Tuesday, 18 holes—J. J. Blackmore, J. C. Head and D. L. Robertson 71
Best 18-hole gross, any class, Wednesday—Claude M. Hart, E. A. Dexter.... 82
Best 18-hole net, any class, Wednesday—W. V. Kellen 82

Selected 18-hole winners—Gross, Class A, H. S. Jennings, 83. Net, Class A, H. F. Smith, 62. Gross, Class B, M. M. Sheedy, 85. Net, Class B, John M. Steele, 68. Gross, Class C, W. E. Truesdell, H. L. Edwards. Net, Class C, Solon C. Keller, 58. Gross, Class D, W. H. Watt, W. W. Willetts, 76. Net, Class D, H. E. Soller, 62. Gross, Class E, H. N. Croft, 75. Net, Class E, F. F. Church, E. Shuttleworth, 66.

Putting contest, Wednesday—C. D. Cooke, Colonel E. H. Treadwell and E. E. Cole, tied at 34.

The summaries today:

F. Helmer, Midloth-Lin	88	20	68
W. H. Bradley, Springfield	87	18	69
G. McClennan, Pelham	88	19	69
E. Fuller, Richmond County	93	23	70
Admiral F. F. Fletcher, Chevy Chase	92	22	70
R. D. Taman, Ithaca	87	16	71
J. B. Thompson, Deal	87	16	71
Charles Cooper, Garden City	91	20	71
Judge J. M. O'Brien, New York	91	20	71
A. P. Roth, Manhattan	90	18	72
G. Johnson, Blind Brook	92	19	73
J. W. Herbert, Oakland	94	22	72
J. M. Wood, Philadelphia C. C.	90	18	72
A. D. Partridge, Bedford	94	22	72
B. R. Lancaster, Springfield	91	18	73
D. P. Kingsley, Blind Brook	91	18	73
F. G. Brown, Riverton	91	18	73
G. C. Austin, Englewood	89	16	73
E. J. Grant, Hempstead	95	22	73
Col. R. Birnie, Garden City	102	28	74
T. M. Glute, Garden City	91	17	74
F. Tucker, Wykagyl	101	27	74
Frank Presbrey, Apawamis	86	12	74
E. J. Atlee, Philadelphia C. C.	94	26	75
J. W. Curtis, Greenwich	93	18	75
L. J. Schilter, Englewood	87	12	75
D. Bowdey, Yountakan	90	22	76
T. P. Anderson, Wykagyl	96	20	76
C. D. Spalding, Wykagyl	101	25	76
W. B. Brice, Wykagyl	94	18	76
E. S. Young, Wykagyl	96	20	76
G. S. Coe, Englewood	93	16	77
H. Hasell, Dalkeith	77	0	77
A. C. Hamlin, Englewood	93	16	77
W. D. Jones, Apawamis	105	28	77
H. G. Cordley, Glenridge	93	16	77
A. S. Nichols, Arcola	99	22	77
W. M. Bennet, Greenwich	92	14	78
L. M. Dennis, Ithaca	90	12	78
W. H. Smith, Oakland	96	20	76
Judge W. T. Dunmore, Yahnundasis	98	20	78
W. W. Pratt, Hartford	82	4	78
F. A. Scheffler, Engineers	102	24	78
C. W. Walworth, Greenville	95	16	79
M. E. Hayland, Garden City	99	20	79
N. T. Pulsifer, Blind Brook	104	25	79
W. D. Pareon, Springfield	93	14	79
J. Griffin, New York	94	15	79
Dr. D. G. Hamlin, Englewood	96	17	79
T. J. Johnston, Westchester	109	30	79
H. Tatnall, Merion	97	18	79
F. Hughes, Montclair	95	16	79
J. G. Benta, Wykagl	90	10	80
W. L. Woodward, Denver	84	4	80
L. F. Abbott, Cherry Valley	102	22	80
J. F. Morrill, Walkston	98	18	80
N. M. Oler, Apawamis	98	18	80
G. Van Kleren, Englewood	90	10	80
Colonel J. H. Wells, Yountakan	100	20	80
A. D. Ledoux, Westch Hill	102	22	80
G. F. Brower, Philadelphia C. C.	94	14	80

ADVERTISEMENT.

WHY FIRPO MUST LOSE BY A KNOCKOUT

HE WEAKENED HIMSELF LAUGHING AT POTASH AND PERLMUTTER

MARK STRAND THEATRE, SEPT. 23.

DEMPSEY-FIRPO Fight Tickets 50c ADVANCE OVER BOX OFFICE PRICE ORIGINAL

TYSON & CO. ESTABLISHED 1889

THEATRE TICKET OFFICES

SUBURBAN BRANCH Grand Central Station Bryant 8605 | MAIN OFFICE 148 West 42d St. Bryant 8605 | DOWNTOWN BRANCH 100 Broadway Rector 8160

VIROLING II. FIRST IN LAUNCH REGATTA

Chicago Runabout Leads Eight in Initial Race for the Gold Trophy at Buffalo.

BUFFALO, N. Y., Sept. 13.—Viroling II., Robert Ringling's runabout, with an average time of forty-five miles an hour, turned in the best performance in the first day's racing in the Buffalo Launch Club's regatta on the Niagara River course today. The Chicago racer which, when Musketeer III., was sailed by Horace E. Dodge 2d of Detroit, distanced the eight other starters in the thirty-mile heat of the ninety-mile free-for-all race for the International Great Lakes Championship Gold Trophy and the International World's Championship Trophy. Viroling II. covered the thirty miles in 43:07 minutes and on its fastest lap, the fourth, did 45.5 miles an hour.

For a time Musketeer I., driven by Horace E. Dodge 2d of Detroit, and Bone Dry, driven by Clarence S. Sidway of Buffalo, gave the Viroling boat a stiff battle, Dodge's boat leading at the end of the fifteenth mile, but at the judges' stand, Ringling forged to the front and then gradually drew away from Musketeer and Bone Dry, which had a hammer and tongs battle to the finish, Dodge beating the Buffalo boat by fourteen seconds through his greater speed on the straightaway. A Buffalo entry was first in the Chamber of Commerce Trophy race, a forty-five-mile event, the first lap of which was decided today.

George Hall, in Baby June, with an average speed of 31.8 miles an hour, finished first, followed by L. R. Davidson's Maradon. E. M. Gregory's Belle Isle Bearcat and Humphrey Birge's Bearcat Santa Barbara in that order. Hall's fastest lap was his first, when he did 32.1 miles an hour.

The sixty-mile hydroplane race for the Leary Trophy went to R. H. Sidway's Arab VIII., another Buffalo entry, driven by F. G. Ericson of Toronto. Arab did 40.46 miles an hour and her best lap was covered at the rate of forty-two miles per hour. In this event E. L. Grimm's Miss Peerless finished second.

The fourth event, a ninety-mile race for the Interstate Trophy, was also won by Baby June, with George Hall at the helm. She averaged 34.3 miles per hour for the thirty miles and made her best lap at thirty-six miles per hour. The Will Gold, another Buffalo boat, finished second, and E. M. Gregory's Belle Isle Bearcat was third.

RICHMOND CLAIMS PENNANT

Beaten in Game Not on Schedule, Loses Title by One Point.

RICHMOND, Va., Sept. 13.—H. P. Dawson, owner of the Richmond club of the Virginia League, left today for Auburn, N. Y., to confer with J. H. Farrell, Secretary of the National Association of Professional Baseball Clubs, regarding the pennant winner of the Virginia League. The Richmond club claimed the pennant in a formal notice filed yesterday with W. S. Moy, President of the circuit, on the grounds that it was forced to play one more game at Petersburg than was scheduled.

The Wilson club nosed out the local team by a one point margin, but if the second game at Petersburg, Sept. 5, which the Richmond club lost and which the league statistician declared was not on the schedule, were thrown out, the locals would have won the pennant by a margin of three points.

ADVERTISEMENT.

GIVE ME THAT MID IRON!

"I'M through using the wood on this hole! It used to be that I never could reach the green with an iron, but this Gray Goose gives me just the extra distance I need."

Test Gray Goose this way on your home course. You men who hit a "short ball" will find your troubles are over on the "one shotters." With a Gray Goose and a mid-iron you can "get home" easily.

There never was a better ball than Gray Goose—for distance and for putting accuracy. It has that well-known "click" that tells of extra yards. Yet it costs you only 75c.

Packed in individual cardboard containers. Four different color markings to the dozen.

GRAY GOOSE

KNAPP-FELT HATS : IN THE NEW YORK MANNER

The Dorian

—a Fall Knapp-Felt Hat

IF you like a hat with personality—if you want to get away from hats that are drab—then the Dorian will suit you perfectly. There's the smartest touch of color in the band—a tiny triple stripe—like the sparkle in a man's eye. The chap in our illustration is wearing his Dorian with the brim turned down, but that's all a matter of taste. The Dorian is $8, and other Knapp-Felt hats are from $6 to $10. The Leeds hat is $5.

Weber *and* Heilbroner

HABERDASHERS	HATTERS	CLOTHIERS
*241 Broadway	*42nd and Madison	*150 Nassau
345 Broadway	*44th and Broadway	*20 Cortlandt
*9th and Broadway	Broadway at 37th	*30 Broad
28th and Broadway	*34th and Broadway	*Nassau and John
BROOKLYN:	*Hats at these stores	NEWARK:
*381 Fulton St., Borough Hall		*800 Broad St.

NOT MUCH IS FIRST IN $10,000 'CHASE

Imported Colt of Queen City Stable Captures Brook Handicap at Belmont.

MUSTY FINISHES SECOND

Cosden's Entry Sets Pace and Holds Lead Until Final Turn—Damask Is Third.

Pacing almost faultlessly and running a superb race throughout, the Queen City Stable's four-year-old colt Not Much proved yesterday afternoon at Belmont Park that he is very much of a steeplechaser by carrying off the honors in the $10,000 Brook Handicap Steeplechase, the richest race through the field on the New York tracks. The imported son of d'Atout—Nothing to Do was piloted over the long and trying journey of two and a half miles by his trainer, R. H. (Spec) Crawford, who bought the colt among others abroad last Spring for the Canadian stable. The race was worth $9,675 to the owner of the winner, who also receives a cup of the value of $250. The race was run in 4:51.

The important cross-country fixture was the attraction for another large midweek attendance, which enjoyed the spectacle of three favorites finishing in front. Visitors also saw Jockeys McTaggart and Callahan divide the riding honors, each riding two winners, while Trainer Fitzsimmons had the satisfaction of saddling two winners for the Quincy Stable.

A field of eight of the best steeplechasers in training answered the bugle call for the featured event. Both the Cosden and Greentree stables went after the big stake with two entries each. They were sent away well bunched from the start at the paddock turn of the steeplechase course and held together remarkably well all through, considering the length of the route. Only one failed to stand up, the four-year-old filly Kate O'Day, carrying the colors of Mrs. Katherine Elkins Hitt, parting company with Jockey Campbell when landing from the jump over the third fence.

J. S. Cosden's chestnut gelding Musty was almost as much a hero as the winner, for the son of Ultimus carried the field along until they were rounding the final turn. Not Much was never more than two or three lengths behind the pacemaker at any time during the race. Mrs. G. W. Loft's Sweepment, which won the International Steeplechase over the same course in May, was also close up during the early part of the race, but the weight of 150 pounds proved too much for the old Sweep gelding and he gradually dropped out of the contention. The little imported jumper Faskadale, also bearing the Cosden colors, then went up to bear company with his stable companion, Musty.

Musty had a couple of lengths on Not Much and the latter was a length in front of Faskadale as they started around the last turn. Here Crawford called on Not Much and the brown colt responded well enough to catch and pass Musty. Mergler, on the latter, went to the whip before they took the last obstacle and the gelding again took the lead, but only momentarily. Not Much once more answered the call and gained a lead of a length. Mergler rode his best and drove Musty to the limit, but Not Much belied his name and held on to gain the verdict by three parts of a length. The Greentree Stable's Damask came up to beat Faskadale out of third money by half a length. The Cosden entry saved fourth money by a head from the Greentree Stable's Letterman. J. E. Widener's Houdini, which closed the favorite at 5 to 2, was never dangerous. The winner was at 5 to 1, with the Cosden entry at 18 to 5 and the Greentree entry at 16 to 5. Not Much was a good winner on the other side and won at Saratoga on the occasion of his only other start in this country.

The summaries:

FIRST RACE.

For three-year-olds and upward; claiming; conditions; purse $1,000. Six and one-half furlongs, main course.

Horse.	Wt.	Jockey.	Odds.	Fin.
Yankee Star	126	McTaggart	13-5	1¹
Keenan	115	Sande	4-1	2¹
Cape Clear	120	Babin	7-2	3¹½
Good Time	112	Stutts	8-1	4⁵
Glenlevit	105	Thurber	30-1	5¹½
*Fusee	112	Taylor	8-1	6¹½
Skyline	112	Woodstock	30-1	7⁵
*Mount Hope	109	Jelley	8-1	8¹½
Dan Bolling	110	Scoble	15-1	9¼
Rekab	110	Marinelli	15-1	10
Copyright	110	Lang	30-1	†

Scratched—C. K. Randolph entry. †Left at post.

Place and show—Yankee Star, even, 1 to 2; Keenan, 3 to 5, 4 to 5; Cape Clear, 7 to 5, 7 to 10.

Time—1:16 1-5.

Start good for all but Copyright; won handily; place driving. Yankee Star, b. c., 4, by Star Shoot—Yankee Lady; owned by the Quincy Stable and trained by J. Fitzsimmons.

SECOND RACE.

For four-year-olds and upward; the Brook Handicap Steeplechase; $10,000 added. About two miles and one-half.

Horse.	Wt.	Jockey.	Odds.	Fin.
Not Much	150	Crawford	5-1	1¹
*Musty	148	Mergler	18-5	2ⁿ
*Damask	142	Powers	16-5	3½
*Faskadale	137	Kennedy	12-5	4⁸
†Letterman	137	Haynes	16-5	5¹⁰
Houdini	138	Byers	5-2	6¹⁰
Sweepment	150	O'Connor	7-1	7
Kate O'Day	133	Campbell	30-1	8

*J. S. Cosden entry. †Greentree Stable entry. ‡Lost rider.

Place and show—Not Much, 2 to 1, even; Musty, 6 to 5, 8 to 5; Damask, 6 to 5, 2 to 3.

Time—4:51.

Start good; won driving; place same. Not Much, br. c., 4, by As d'Atout—Nothing to Do; owned by the Queen City Stable and trained by R. H. Crawford.

THIRD RACE.

For two-year-olds; claiming; purse $1,000. Five and one-half furlongs, main course.

Horse.	Wt.	Jockey.	Odds.	Fin.
The Poet	109	Callahan	8-1	1¹
Drumbeat	103	Smith	4-1	2¹
Lee Adrin	106	Thurber	10-1	3½
Convent	110	Matthews	6-1	4
Apology	105	Milner	8-1	5¹½
Mitat	121	Marinelli	12-1	6¹
Burnt Orange	100	Carroll	7-1	7¹
Lady Audrey	112	Wakoff	12-1	8½
Lagoon	110	Taylor	30-1	9½
Neptune	110	Mergler	8-1	10½
Without	98	Breunning	7-1	11¹
Aggravat'g Papa	106	McAtee	30-1	12³
Wild Honey	95	Tammaro	100-1	13

Place and show—The Poet, 4 to 1, 2 to 1; Drumbeat, 3 to 5, 4 to 5; Lee Adrin, 4 to 1, 2 to 1.

Time—1:08.

Start fair; won easily; place driving. The Poet, b. c., 2, by Omar Khayyam—Golding; owned by the Quincy Stable and trained by J. Fitzsimmons.

FOURTH RACE.

For three-year-olds and upward; mares; the Central Park Handicap; $1,200 added. One mile.

Horse.	Wt.	Jockey.	Odds.	Fin.
Dot	113	Callahan	7-10	1¹½
Fair Phantom	128	Sande	11-5	2¹
Emotion	106	McAtee	6-1	3¹
Polly Ann	105	Thurber	15-1	4

Place and show—Dot, 1 to 6, out; Fair Phantom, 3 to 5, out; Emotion, 7 to 5, out.

Time—1:36 2-5.

Start good; won easily; place driving. Dot, ch. f., 3, by Tagliamento—Dorigen; owned by J. Byer and trained by N. L. Byer.

FIFTH RACE.

For three-year-olds and upward; maidens; claiming; purse $1,000. One mile.

Horse.	Wt.	Jockey.	Odds.	Fin.
Miss Belle	112	McTaggart	10-1	1¹
Sea-Wolf	115	Callahan	5-1	2¹
Sylvan Spring	115	Sande	2-1	3¹
Rejection	112	Smith	5-1	4⁶
Tom Gorman	110	Taylor	5-1	5¹
Irene Sweeney	107	Matthews	20-1	6⁴
Potentilla	115	Babin	7-5	7¹⁵
Electron	115	Brunner	50-1	8¹⁵
Whirligig	115	Burns	25-1	9

Place and show—Miss Belle, 4 to 1, 2 to 1; Sea-Wolf, 2 to 1, 4 to 5; Sylvan Spring, 2 to 1, 2 to 5.

Time—1:40.

Start good; won ridden out; place driving. Miss Belle, ch. f., 3, by Ballot—Inverbelle; owned by Archibald Mackie and trained by J. S. Healey.

SIXTH RACE.

For two-year-olds; fillies; the Bellair Purse; purse $1,000. Five and one-half furlongs, straight course.

Horse.	Wt.	Jockey.	Odds.	Fin.
Miss Domino	103½	Turner	8-10	1¹
Rinkey	105	McAtee	6-5	2⁵
*Relentless	113	McTaggart	6-1	3⁹
*Sagarnaga	107	Woodstock	6-1	4⁴
Yankee Princess	108	Lang	12-1	5ns
Flirtation	102	Marinelli	60-1	6⁸
Rose Estil	106	Stutts	60-1	7

*J. E. Davis entry.

Place and show—Miss Domino, 1 to 5, out; Rinkey, 1 to 2, out; Relentless, 7 to 5, 1 to 6.

Time—1:07 2-5.

Start good; won ridden out; place driving. Miss Domino, ch. f., 2, by Ultimus—Mrs. Glasgow; owned by Hip. Riviera Stable and trained by Fred Darnell.

Winner sold; track fast.

Polo Teams Will Witness Championship Bout Tonight

The members of the polo teams from England, India and this country who are participating in the various tournaments will be the guests of Louis E. Stoddard, Chairman of the Polo Association and captain of the Shelburne team, at the championship bout between Dempsey and Firpo at the Polo Grounds tonight. Three boxes have been provided for the horsemen. Among those who will be in the party are Major Gen. Robert Lee Bullard, manager of the United States Army four; Marquis of Cholmondeley (Lord Rocksavage), of the Hurlingham team, Count de Madre, leader of the Indian Tigers, Major Vivien Lockett, of the British military combination, and the members of the teams. It is planned for the polo players to meet the champion before the bout.

31 THOROUGHBREDS SOLD FOR $38,525

Top Price of $8,000 Paid for Dominique by E. Arlington at Belmont Auction.

Horses in training from various consignors, including the Allies Stable, the Rancocas Stable, the Greentree Stable, J. E. Davis and Samuel Willets, were sold at auction yesterday afternoon before the races in the paddock at Belmont Park by the Fasig-Tipton Company. Thirty-one head were knocked down for $38,525, an average of a trifle more than $1,242. Most of the offerings went at very low prices.

Top price of $8,000 was paid by Edward Arlington for the five-year-old chestnut gelding Dominique, by Peter Quince-Berry Maid, consigned by the Allies Stable. Dominique was a winner of the Walden and Rockaway Stakes and theRainbow and Arverne Handicaps among other races. There was some lively bidding before the gelding was knocked down.

A. J. Joyner paid $5,200 for the four-year-old bay filly Wishbone, by Sweep-Chickleta, winner of a number of races as a two, three and four year old. This was also from the Allies Stable lot.

J. M. Crane obtained for $3,000 the good winner Flying Cloud from the Rancocas Stable lot. Flying Cloud won four races last season and this year he has won five times and been second three times. He is by Imp. Wrack-Robinetta.

Friday 13th was offered on Thursday, the 13th, by W. J. Both. The two-year-old brown colt by Imp. Vulcain-Rupicola was bought by E. Platt for $2,300.

The four-year-old bay gelding Clough-Jordan, by Imp. The Curragh—Trance, the property of Thomas Bowman, was bought by J. Pangis for $2,500. All the other offerings went for less than $2,000.

FENN TWICE GOLF VICTOR.

Captures Two Low Gross Prizes at Westchester-Biltmore.

H. B. Fenn scored a double victory in the one-day tournament of the Metropolitan Advertising Golf Association on the Westchester Biltmore Country Club course yesterday. Over 150 players entered the event, but Fenn captured the low gross prize in both the morning and afternoon rounds, scoring a 78 in the morning and negotiating the eighteen holes in 80 strokes in the afternoon.

G. E. Maurer was the low net winner in the morning play, taking a 68, which with his handicap of 20 gave him a 88 for the eighteen holes.

In the afternoon Cort Smith was the winner of the low net competition, turning in a card of 87, 18—71.

CUTS ON PAPYRUS FOUND NOT SERIOUS

Trainer Jarvis Says There Is No Reason Why Horse Cannot Sail as Scheduled.

Copyright, 1923, by The New York Times Company.
By Wireless to THE NEW YORK TIMES.

LONDON, Sept. 13.—The injuries to Papyrus do not seem serious, Basil Jarvis, his trainer, telephoned today from Doncaster to C. J. Fitzgerald at the Savoy Hotel, and there seems no reason why he should not sail as arranged at the end of next week. The cuts, which were probably inflicted by the hoofs of a horse crowding too close to Papyrus, just missed a tendon and although there cannot be absolute certainty for a few days that the injuries will heal nicely, the horse ought to be quite himself before he sails. Moreover, nursing his injuries will not interfere with his training, for in any case after a severe race, such as the St. Leger, he would be kept four or five days on walking exercise only.

Speaking of Tranquil's victory over Papyrus yesterday, Fitzgerald said: "She is not only a good filly, but is of great size. She must stand 17 hands high to 15.2 for Papyrus and 16 hands for Zev. She has length in proportion and that gives her a splendid stride. She went along with a long, sweeping gait that reminded me of Man o' War's. Still, many experts held that Papyrus would have beaten her if there had been no interference with him. In any case he showed himself convincingly the master of all English colts."

The original contract for the Belmont Park match has been slightly modified. It read that the American horse was to be nominated fourteen days before the race, but Major Belmont pointed out that that did not provide against the possibility of the nominated horse falling sick or going lame just before the match. It was suggested that a second and even a third alternate, competitor be named. Ben Irish readily consented and has signed the agreement with Fitzgerald giving Major Belmont the right to select any American three-year-old.

"We want to give the people of the United States a real race," Irish said as he signed the contract, "and we have no desire to impose conditions that might hamper the promoters of the match."

A conference concerning Donoghue will be held between J. B. Noel, Irish and Jarvis and it is hoped that by Saturday the jockey will have secured his formal release from his engagements with Joel.

BELMONT PARK ENTRIES.

FIRST RACE—For maiden two-year-olds; claiming; five and one-half furlongs. Ready 107 pounds, Salmon 118, Kufiya 112, Red Mill 112, Lady Arrol 112, Kirk Dreas 112, Stroller 112, John Garland 115, Sextant 116, Royal Airman 115, Esclava d'Ore 112, Belcross 115, Blue Streak 115, Outcross 115, Shine On 115, First Lady Harding 107, Kook and Roe 115, Randolph 110, Illustrator 115, Pathan 115, Name 112, Haughty Lady 112.

SECOND RACE—For three-year-olds and upward; conditions; five and one-half furlongs. Belmont 118 pounds, Trifle 110, Sir Gallant 101, Pittsign 101, Moonraker 108, Rose Dubarry 98.

THIRD RACE—For three-year-olds and upward; claiming; one mile. Luminist 109 pounds, Savoy 107, Chase 101, Valentia 108, Moody 108, *Sorrel Still 104, St. Lawrence 113, *Sweet and Pretty 104, Lough Storm 114, Carmencita 110, The Peruvian 114, Anniversary 104.

FOURTH RACE—For three-year-olds and upward; handicap; one mile and a sixteenth. Surf Rider 112 pounds, Knobbie 122, King Solomon's Seal 98, Thunderclap 122, My Play 122.

FIFTH RACE—For three-year-olds and upward; selling; six furlongs, main course. Galantman 125 pounds, *Reprisal 105, Aladdin 118, Overtake 120, Frank G. 120, Trite 115, Marionette 102.

SIXTH RACE—For two year-olds; conditions; five and one-half furlongs. Wampum 108 pounds, Director 108, Dantis 108, Boscawen 115, Grey King 108, Cass 115, Provincial Water 115, Flax 115, Little Thistle 108, Stake Me 115, Sumcar 108, Stanley 115, McAuliffe 115, Briggs Buchanan 115.

*Apprentice allowance claimed.

Weather clear; track fast.

CZAR WORTHY WINS GOVERNOR'S STAKE

Covenor Smith Sees Murphy's Trotter Capture Free-for-All at State Fair.

SYRACUSE, N. Y., Sept. 13.—Czar Worthy, Tommy Murphy's great little son of Czar Peter, won the free-for-all trot, the Governor's Stake, the feature event of today's Grand Circuit program at the New York State Fair. The race carried a purse of $5,000, the second largest of the meeting.

Hal Mahone, the favorite, won the 2:03 pace, in slow time, taking all straight heats from John Henry and Lambert Todd. The best time made in this event was in the second heat. It was 2:04½, the fastest time of the day.

The 2:16 trotting stake brought out a field of seven starters, Murphy's Count Bugle winning first money after breaking and finishing last in the second heat. He was not pushed in either heat he won.

An innovation in Grand Circuit racing was tried out, two events being on the card for half-mile track horses which have not competed over the mile ovals this year. Fleety Silk easily won the 2:12 pace in straight heats, while Mattie Tipton won the 2:14 trot, winning the first two heats, but losing the final heat to Tommy Murphy's Volo Chimes.

A stiff breeze blew over the back stretch during the entire program, forcing the time up and keeping the horses in the 2:03 pace from even approaching any record. So great was the force of the wind in the first heat that Hal Mahone came home in 2:06½.

It was Governor's Day at the fair and Governor Alfred E. Smith watched the Grand Circuit program from a box in the stand. Governor Smith applauded enthusiastically when Czar Worthy trotted home to a victory in the stake named in his honor.

The summaries:

2:03 PACE—THE SYRACUSE.
Purse, $3,000.

Hal Mahone, b. g., by Prince Angot			
Hal-Belle Mahone (Stokes)	1	1	1
John Henry, b. g. (Cox)	2	2	2
Lambert Todd, b. g. (Murphy)	3	3	3

Time—2:06½, 2:04½, 2:06½.

FREE-FOR-ALL TROT—THE GOVERNOR'S STAKE.
Purse, $5,000.

Czar Worthy, br. g., by Czar Peter-Baby Worthy (Murphy)	1	1	1
The Great Vole, sb. h. (Cox)	2	2	2
Great Britton, blk. h. (Dodge)	3	4	4
Escotillo, br. g. (Fleming)	4	3	3
Jane the Great, b. m. (McMahon)	5	5	5

Time—2:04¼, 2:04¼, 2:06¾.

2:16 TROT—THE STATE FAIR STAKE.
Purse, $2,000.

Count Bugle, br. g., by Count Dashkoff-Bugle Spier (Murphy)	1	7	1
Peter Henley, b. h., by Peter the Great-Queen Audubon (Erskine)	7	1	4
Lady Bondsman, b. m. (McMahon)	2	5	2
The Great Lillwater, ch. h. (Candler)	3	4	6

All Worthy and Don Caton also started.

Time—2:07¾, 2:07¾, 2:05¾.

2:12 PACE.
Purse, $800.

Fleety Silk, b. m., by Silk-McKinney-Fleety J. (Ragsdale)	1	1	1
Bellinardine, br. m. (Muckle)	2	3	4
Nancy Vole, br. m. (Rathbun)	5	4	2
Marrisso, b. h. (Cherrier)	4	2	5
Peter Pasyne, b. h., Miss Deforest (Wetmore)	3	5	6

Tramp Hasty also started.

Time—2:05¾, 2:06¾, 2:07¾.

2:14 TROT.

Special race for half mile track horses which have not started over a mile track in 1923.—Purse, $800.

Mattie Tipton, blk. m., by Manrico-Martha Tipton (Ragsdale)	1	1	2
Volo Chimes, br. g., by Peter Volo-Miss Ruth Chimes (Murphy)	2	3	1
Locust Bell, b. m. (Brad)	3	2	3
Little Girl, blk. g. (McMahon)	4	4	4
Peter Marco, b. g. (Rathbun)	5	5	5

Time—2:09½, 2:10¾, 2:11¾.

McCUE BROS. & DRUMMOND
BROADWAY (32) AT EXCHANGE PL.
BROADWAY (1464) AT 42nd ST.
BROADWAY (1540) AT 45th ST.
BROADWAY (1841) AT 60th ST.

STETSON HATS for Fall - now on sale at our 4 stores

STETSON HATS
STYLED FOR YOUNG MEN

Suits of Distinction

Expressing the Best New York Taste

tailored by Hart Schaffner & Marx

A CLOSE kinship with the prevailing English idea is shown in the easy drapery and looser lines of the coats. To match the soft pliant lines of the coats the trousers are straight-hanging and accorded a greater fullness. Tailored by Hart Schaffner & Marx with their usual custom felicity. Models of assured correctness at $35, 45, 50 and up

Topcoats, $35; $45, $50 and up

Opportunities in Boys' Suits
tailored by Hart Schaffner & Marx
$12.50 $15.95*
* The $15.95 suits have extra knickers

Wallach Bros
Broadway, below Chambers
Broadway, cor. 29th
246-248 West 125th
3d Ave., cor. 122d

JOHN B. STETSON COMPANY
presents
the 3X Beaver Quality
HATS
in distinctive styles
and colorings for the
Fall Season
&
On Display
at the Leading Hat Shops

BERG
Sta-Shape
REG. U.S. PAT. OFF.
Hats

The Bergster $7
Others from $5

It "retains the style lines longer" and it leads the style trend in Fall felts.

MILLARD
50 East 42nd Street, at Madison
Opp. Grand Central
"Fit the Face as Well as the Head"

LEARN BOXING
You or Your Son.
Boys' Rate, Six (6) Lessons, $5.
See MacLavy, Director.
Madison Square Garden Gymnasium,
26th Street Entrance.
Phone: Madison Sq. 8113-8056.

HOTEL CLAMAN
TIMES SQUARE
424 St. West of Broadway.
WORLD'S LARGEST HOTEL FOR MEN.
MOST CONVENIENTLY LOCATED.
1,000 ROOMS—1,000 BATHS.
DAILY $2 TO $3. WEEKLY $12 TO $18.
TEL. LACKAWANNA 7140.

DEMPSEY vs FIRPO
TICKETS ON SALE
SUSMAN'S AGENCIES
729 BROADWAY 32 BROAD ST.
PHONES

The New York Times

"All the News That's Fit to Print"

Published Every Day in the Year by The New York Times Company.

ADOLPH S. OCHS, Publisher and President
B. C. FRANCK, Secretary.

OFFICES: (TELEPHONE BRYANT 1000).
TIMES BUILDING.....Times Square
TIMES ANNEX.....144 St. w. of Broadway
DOWNTOWN.....7 Beekman Street
WALL STREET.....165 Broadway
HARLEM.....125 West 125th Street
BROOKLYN.....360 Washington Street
BRONX.....5,915 Third Avenue
FORDHAM.....21 East Fordham Road

WASHINGTON....717 Albee Building, Subscriptions and Advertising, 1,410 New York Av. N. W.
BOSTON.....120 Boylston Street
CHICAGO.....1502 Tribune Building
ST. LOUIS.....451 Globe-Democrat Building
DETROIT.....103-4 Ford Building
SAN FRANCISCO.....742 Market Street
LOS ANGELES.....11 Times Building
LONDON....16 Green Victoria Street, E. C. 4. Advertising, 93-94 Chancery Lane and 125 Pall Mall.
PARIS.....16 Rue de la Paix
ROME.....Palazzo Ginnetti, Corso Umberto 461
BERLIN.....11 Jaegerstrasse W. 8.
CAIRO.....Egyptian Gazette Building
BUENOS AIRES.....Avenida de Mayo 566

SUBSCRIPTION RATES
(Entered as second-class mail matter.)
Two cents copy Greater New York. Three Cents within 200 miles; Four Cents elsewhere. Sunday, Five Cents Manhattan; Ten Cents elsewhere.

	By Mail. Out of town.	One Year.	Six Mos.	One Mo.
Daily and Sunday		$12.00	$6.00	$1.00
†Daily only		10.00	5.00	.85
Sunday only		4.00	2.25	.45
Sunday only, Canada		6.00	3.25	.55

Foreign Rates

	One Year.	Six Mos.	One Mo.
Daily and Sunday	$26.00	$13.20	$2.40
Daily only	17.40	8.70	1.45
Sunday only	9.75	5.12	.86

Binder, Picture Section, for 26 issues, $2.50.

AUXILIARY PUBLICATIONS

ANNALIST (Mondays), per year, $5; Canada, $5.50; other countries, $6. Binder, 52 issues, $1.50.
THE NEW YORK TIMES BOOK REVIEW AND MAGAZINE (Weekly), per year, $3; Canada, $3.50; other countries, $3. Binder, 52 issues, $1.50.
TIMES MID-WEEK PICTORIAL (Thursdays), one year, $2; Canada, $2; other countries, $2.50. Binder, 52 issues, $1 leather, $2.50; cloth, $1.50.
CURRENT HISTORY MAGAZINE, 1 yr. (12 issues), $3; Canada, $3 (foreign, $4). Per copy, 25c.
THE NEW YORK TIMES INDEX (Quarterly), full cloth, per copy, $3; per year, $8.
TIMES WAR VOLUMES—10 volumes—illustrated. Cloth, $5; full leather, $65; full leather, $75.
HISTORY OF THE NEW YORK TIMES—1851-1921. U. S. and Canada, cloth, $2; paper, 50 cents. Foreign, cloth, $2.25; paper, 65 cents.

The Associated Press is exclusively entitled to the use for republication of all news dispatches credited to it, or not otherwise credited in this paper, and also the local news of spontaneous origin published herein. All rights of republication of all other matter herein are also reserved.

NEW YORK, FRIDAY, SEPT. 14, 1923.

THE WORST AND THE BEST.

We now have something like official information enabling us to estimate the full extent of the Japanese disaster. While the figures reported by the Government at Tokio do not reach the total which had been rumored, they are terrible beyond all previous imaginings. When it is known that 150,000 dead have been counted in the Tokio area, that ten times that number were wounded and that millions are left homeless, it is clear that the catastrophe is the worst of the kind in recorded history. Famine and pestilence have doubtless taken at times a heavier toll of human life in China or India, but no earthquake or other convulsion of nature has ever equaled the destruction wrought in Japan.

If the worst that happened is now established, so also is the best. The world-wide flow of sympathy and aid to the victims of the unparalleled calamity has shown that the whole world is kin at such a time. Japan, which was for a few days overwhelmed in the midst of her ruin, is today overcome with gratitude toward those who sped to her assistance. The courage and resourcefulness of the Japanese Government and people promptly asserted themselves, and our Ambassador in Japan was able to report yesterday that the situation is under control. There is no danger of immediate starvation. Supplies in hand or on the way are reckoned to be sufficient to meet the urgent need for the next two months. But it is obvious that an immense work of relief and rebuilding is yet to be done. The ease and speed with which the request of the American Red Cross for funds has been met is a source of deep satisfaction in itself, and is of the best augury for the future relations between Japan and the United States. Should it appear that more help is needed, more will certainly be forthcoming. As the case stands at present, the worst disaster in human experience has served to bring out the best qualities in human nature.

GOVERNOR SMITH YIELDS.

Settled at last is the momentous State platform question; and New Yorkers can now muse with undivided mind on the price of their Winter anthracite. For some reason Governor SMITH was bent on having the State Democratic Committee and the various Democratic official sages who are to be assessors with it in the Town Hall two weeks from today put forth a platform or "reaffirm" the miles of words, by no man regarded, in the immortal Syracuse document of 1922. He has had so many "mandates" that he may need to be reminded of a few of them, but of what good to him would be the reiteration of the municipal-ownership-of-public-utilities pattern of Syracuse? Would the hard heart of Mr. HEARST be softened thereby? There are no signs of it. Would a denunciation of the "recreant" Republican Assembly help much in the election of a Democratic Assembly? Hurt, as much as help, perhaps.

At any rate, the deep-pondering Mr. MURPHY didn't like the plan. The Governor has given it up. In place of the platform, he will make the Town Hall "ring" with a speech that can be used in some districts and forgotten in others. There are sharp differences in districts; and the Democrats of East Fourteenth Street and of West Hurley don't necessarily dilate with the same political emotion. The worst of Governor SMITH'S speeches, if he ever makes a speech that isn't mighty good, will be Plato and Burke compared with the long-drawn melancholy roar of Syracuse. So one perturbation of the Democratic spirit ends, of the Republican spirit, too. For, like the high-minded men they are, the Republican bosses tremble at the magic of platforms. Deeply attached to an independent judiciary, they wouldn't approve JOHN MARSHALL and LEMUEL SHAW united in the qualities of one Judge if his nomination were accompanied with a platform. No! "Name a good man for Associate Judge of the Court of Appeals," they said to the Democrats, "and make no "platform and we'll support him "heartily; but if you make a plat-"form, we'll put up a man of our "own."

If this seems queer, so do most other things political. Only cynics will credit the theory that the Republicans shuddered so at the prospect of a Democratic platform because, then, they would have to have one of their own; and they don't want to hurt anybody's feelings or lose anybody's votes by distinguishing between Wet and Dry. This must be an odious calumny. The Republicans are the only true and original Prohibitionists. They dote on Mr. VOLSTEAD, especially in the New York cities. But a great cause of heartburnings among the brethren is removed; and now both parties can unite on a candidate for Associate Judge.

A CASE FOR INVESTIGATION.

The series of articles given to the press this week by the United Mine Workers of America, in the effort to prove the existence of a widespread Communist plot in this country, under directions from Moscow, had frankly an interested motive. The intent was plainly to create a belief that the labor unions of the United States are soundly patriotic, have no thought of ever trying to set up a dictatorship of the proletariat, and are bound to repudiate and resist methods of violence. Every reader of the articles must see the need of making an allowance for this scarcely concealed bias. The argument for the labor union's own house is evident. All this has to be discounted.

Yet when it has been discounted, the fact remains that the United Mine Workers have made out a prima facie case. It is at least a case that ought to be investigated. The articles name names and cite times and places. The evidence assembled may not be wholly trustworthy, and may prove on examination to be inconclusive, but at any rate it calls for an examination. The prosecuting officials in the States where the crimes are said to have been committed ought to be put in possession of the documents and other evidence tending to establish the commission of such crimes. It is no work for a labor union, no matter how powerful, to undertake. District attorneys and judges and juries could do it much better. It may be that the material, when fully assembled, will seem to involve so many parts of the country that an inquiry by a committee of Congress will seem desirable. Either way, the affair ought not to be allowed to rest where it is. The charges made by the United Mine Workers are formidable and often specific. They ought to be looked into by competent authorities and the truth brought out.

There has of late been a good deal of pooh-poohing of the world-wide Communist revolution. But just as people are comfortably settling back to speak of it as only a myth, some Russian Communist steps forward to reassert the original intention. KARL RADEK, the Russian Soviet leader, has just done it again. To be sure, he adjourns the date. It will take twenty years, according to him, for communism to spread itself triumphantly over the whole earth. But RADEK stoutly affirms the continuing purpose of Russian Communists never to give up until they have marched victoriously "through all the world." He may be doing a little tall talk for the benefit of people at home in Russia, but his confirmation of the unshaken intent with which Russian Communists pursue their end falls in neatly with the accusations just made in such detail by the United Mine Workers of America.

BOWING TO THE INEVITABLE.

Although the full text of STRESEMANN'S latest speech has not yet reached this country, the cabled extracts show a spirit helpful in hastening a settlement. The Chancellor has not yet made altogether clear the precise nature of the guarantees which he has in mind. He mentions mortgages on private property.

Perhaps more important, he declares that the leading industrialists assure him that they will take their share of the obligations. Contrasted with their past unwillingness, this is encouraging.

STRESEMANN has to prepare German public opinion for the inevitable. One of the evil legacies of a policy such as CUNO'S, loud in protestations of defiance, is the necessity for debamboozling the people. This task, which consists in dispelling illusions, is no easy one, even for the blunt STRESEMANN. Much of what he said in his speech on Wednesday was phrased with a view to home consumption. It may therefore be assumed that his remarks about the proposed guarantees being available only when the Ruhr has been evacuated and the Rhineland has been "accorded its former rights" are a sop to German opinion. He later qualified this statement by remarking that "if assurance "is given that every one whose home "is in the Rhineland or the Ruhr will "be restored to his home, there is no "reason why this once prosperous and "productive area should not regain its "former zest for work."

France would welcome the opportunity to reduce her military forces in the Ruhr as well as elsewhere. She has no wish to maintain large armies or to remain in the Ruhr any longer than is absolutely necessary. But she will not relinquish concrete guarantees for vague pledges. It is not surprising, therefore, that the French newspapers emphasize this fact in commenting on STRESEMANN'S speech. They seem, however, on the whole to be pleased with its tone, and to see in it a further move in the right direction: It should not be so difficult to agree upon a starting point for further discussions. Germany has virtually admitted the failure of passive resistance. France, on her part, has made it clear that so long as resistance ceases she will not insist on mere forms. She is ready to discuss the terms of settlement and is apparently well inclined to a system of industrial pledges and of co-operation between certain industries in both countries.

The process of settlement will not be pleasant for the Germans, and in the negotiations STRESEMANN will need the support of his people in adapting his policy to the hard necessities of the situation. This support can be won and kept, and his country can be saved, only by abandoning all illusions and by accepting the hard facts.

THE POET-SCIENTISTS.

It was to the Muses that VIRGIL looked not only for his inspiration but also for instruction as to "the paths of the stars," as to "what "causes the various eclipses of the "sun," "whence comes the quaking "in the earth," and "what it is that "lengthens out the tedious nights." When one reads the report in yesterday's TIMES of Sir ERNEST RUTHERFORD'S description of the invisible world, one feels that he, too, has appealed to the Muses. Certainly there is no current poetry of higher imaginative quality than the scientist's conception of the infinitesimal cosmos which sees in every unseeable atom a miniature solar system, whose sun is a nucleus and whose planets are electrons whirling around their centre with a velocity of 93,000 miles a second.

An American scientist, in picturing such an atomic solar system to a layman, said that if one imagined an atom as having the diameter of a mile, an electron moving in it would have the diameter of a dining table and the nucleus the size of a pea. As for a molecule, if every molecule in a glass of water were enlarged to the size of a grain of sand, there would be enough sand to make a road three miles wide all the way from New York to Los Angeles.

Despite this wonderful scientific and poetic view of the invisible, in depicting which, as JAMES STEPHENS says in his vain endeavor to describe a visible creature, "words cannot stand the trial," there is a tragic note in this mightiest of epics. Entranced by a glimpse of the power which it has been supposed would be released to human uses through the disintegration of the atoms, even the lay world has come to be less anxious about the morrow. What if the visible molecular mines and wells and springs and forests are exhausted, there are still the inexhaustible, invisible atomic sources of heat, light and power! Sir ERNEST has pictured again this infinity of lilliputian worlds, each a perfect cosmos, with planets varying from 1 in the hydrogen system to 92 in the uranium, but only to tell us that there is by no means the same confidence today that there was ten years ago that "the atoms of an element contain hidden stores of energy." The uranium and thorium which have given us the hope of an expanding and practically immortal energy are possibly only atoms that have not yet completed the cycle long since passed through by ordinary atoms. Yet when one is conscious of these countless myriads of invisible, infinitesimal worlds he cannot take a hopeless view of man's estate or destiny.

AFTER FIUME, WHAT?

The fate of Fiume, and possibly of peace in the Balkans, is hanging in the balance. Just before issuing his ultimatum to Greece, MUSSOLINI gave the Belgrade Government until Sept. 15 to ratify the settlement of the Fiume problem reached on Aug. 31. This was not, so MUSSOLINI assured the world, an ultimatum. His intentions were the most friendly. But, as the 15th approaches, reports of troops being massed near Fiume are more frequent, and a world rendered perhaps unduly cynical by the Corfu bombardment frankly expresses its fears lest Italy use the big stick again.

Ever since the armistice Fiume has caused trouble. As the only developed outlet in the Adriatic for the commerce of the Balkan countries, it is a port of great importance. The Yugoslavs have wanted it for themselves, although the population is largely Italian. Italy, on the other hand, bitterly hostile to the Yugoslavs, has not wanted them to have it, and has feared that a rich Fiume might spell the decline of Trieste. By the Treaty of Rapallo in 1920 Fiume was made a Free State. Its eastern suburb, Susak, was given to Yugoslavia. All might have been well if the treaty had clearly defined the boundary between the Free State and Yugoslavia, and if Italian residents had not helped undermine the local Government. The Italian interpretation of the boundary, however, deprived the Yugoslavs of Porto Baros, which contains harbor facilities opposite the town of Fiume. This cut off the Yugoslavs from an important outlet and left them with a comparatively poor harbor.

The agreement reluctantly entered into by the representatives of Yugoslavia on Aug. 31 of this year was that the disputed region as well as the City of Fiume should be administered by a mixed commission, on which Italy, Yugoslavia and the Fiume Free State would be represented. MUSSOLINI, it is understood, has let it be known that if the Belgrade Government has not ratified this agreement by the 15th of this month Italy will be at liberty to take such steps as she may think fit. A part of the agreement was to submit disputes to arbitration by the Swiss President. But this MUSSOLINI now rejects.

It is unfair to prejudge Italy. But it is only right to think of the possible consequences should Italy live up to expectations and seize Fiume by force. Any actual conflict might be delayed for a time, but each new act of Italian imperialism would add to the flames. Unfortunately, the desire to possess the Adriatic and to expand in the Mediterranean is warmly supported by an important element of Italian opinion. In a study of Italy in the Mediterranean in the June Foreign Affairs FRANCESCO COPPOLA, editor of the Italian review Politica, states flatly: "Italy will not allow "herself to be stifled—and this inevi-"tably means that she will expand." The solution of the problem, he says, "is no longer up to Italy, but to the "other great Mediterranean Powers; "they will either make room for "Italy in the Mediterranean or she "will make it for herself—in spite of "them—against their wishes, if need "be."

Such a policy hardly makes friends. Even should the Yugoslavs repudiate the Fiume settlement made by their agents—the United States Senate has been known to do likewise—friends of Italy and of peace hope to see the matter quietly adjusted.

A PAN-AMERICAN FIGHT.

By tomorrow morning we shall know whether the balance of power in the New World has shifted from North to South America. It seems unlikely that Señor FIRPO will take the world's heavyweight championship away from Mr. DEMPSEY, but there is an outside chance that he may do it. On the strength of that possibility a hundred thousand people will pay possibly fifteen hundred thousand dollars to get into the Polo Grounds tonight. Many worthy persons complain of the interest shown in prizefights, and many of somewhat less worth complain of the interest shown in this particular prizefight. But the human race has always shown a deplorable tendency to be interested in matters which grieve many worthy persons, and, however small FIRPO'S chance may be, it will probably be a good fight and certainly a good show.

This astute Argentine pharmacist has built himself up as a public character, whatever he may or may not have done for himself as a fighter. He manages himself, he trains himself, he does his own thinking and collects his own cash. His ferocious face and magnificent figure would be worth a good deal of money in the movies, but he has learned to make more money out of them in the fight business. He seems to have shrewdly constructed a personality to fit his face. On his fighting record alone he would never draw a hundred thousand people tonight. Half the crowd, or more, will be drawn to the Polo Grounds by the face and the personality.

What has FIRPO besides his face and his sense for publicity? Well, he has a right arm which moves with the force of a glacier, and the speed. He has a huge and powerful body, and the issue of the fight seems to depend largely on the capacity of that body to endure the hammering which it will undoubtedly get. If DEMPSEY wears himself out against FIRPO'S ribs, he may eventually be unable to dodge that ice-wagon right.

If FIRPO beats DEMPSEY, he will beat him pretty nearly at his best, for any loss of striking power that he may have suffered since he won the championship has been compensated by an increase in boxing skill. In a sense this will be the battle of the irresistible force and the immovable body. If FIRPO wins, it will be a terrible setback for the achievements of modern science. The slowly won accomplishments of civilization can be thrown away; the world of heavyweights, at least, will go back to Neanderthal. For while FIRPO has brains, they are financial brains, publicity brains, not fighting brains. DEMPSEY against FIRPO will be brains against beef. And the champion's temperament seems to be in as excellent condition as his body. Knowing, like all champions, that the day must come when a bigger or crafter man, a younger man, will take his championship away from him—knowing this and resigned to it, he is determined that the time is not now. This will be the first of DEMPSEY'S big fights which he enters as the favorite of the crowd, aside from that part of the crowd which is always with the prospective victor; and, on the whole, he has earned his increase in popularity. When he was younger and less sensible he made a very serious mistake which turned public opinion strongly against him. It was not the sort of mistake that can be undone, but by modesty and good behavior he has done what he could to live it down.

THE FOUNTAIN ON THE SEA.

I sing the fount of soda
That sweetly flows for me,
And I hope to make this ode a
Delightful melody.

So "Father Prout," in the days when soda water was much appreciated the next morning. The English of today are deaf to the song of that learned and witty Irishman. The soda-water fountain installed on the Aquitania is closed, after too brief a trial. English passengers looked at it with calm sociological interest as a monument of an American custom which they didn't pine to follow. American passengers were false to American tradition, unworthy of this reminder of home. They changed their animus as well as their sky. They sniffed at the harmless, refreshing and virtuous beverages offered in the simple hope of pleasing them. In the palm garden where that sweet spring murmured they showed themselves unwilling and unworthy to bear the palm of virtue. "What, here too?" cried a "prominent New York stock broker," exhaling his vicious disgust. Another black mark for "Wall Street."

Some pretend that English essays at the darling cates of the American heart were imperfect. Some pretend that the ministers of the healthful cup hadn't the suavisveness, the selling charm of the Yankee Hylases of the fountain. These are but vain defenses. The brutal truth should be blurted out. Those Americans denied and blasphemed the gods of their country. Their conduct was inexcusable and of ill omen. Something ought to be done about it.

The psychological explanation of their sin is simple enough. "Soda" is a word of Bacchic connotation in their depraved minds. Had there been a "Scotch and soda" fountain in that palm room it couldn't have held the throng of eager clients. We leave it to our moralists if our travelers on the deep are to be permitted to yearn sullenly for "whisky and potash" while the pure spring of soda is within their reach. These recusants should be compelled by law to travel on American ships and to take American drinks at regular intervals of the day and evening. As yet, prohibition is negative. The positive side of it should be asserted. Only half the good work is done. Men are forbidden to poison themselves with noxious drinks for their own good. They should be compelled to swallow the drinks that conduce to innocence.

TOPICS OF THE TIMES.

They Teach Politics a Better Way.

"Schools for voters" were, not uncommon, even in the days when all the voting was done by men. In those days, however, the effort was usually less to give the voter information as to institutions and issues than to teach him to cast his ballot for the teacher's party and candidates. When he knew that he was supposed to know enough.

But times have changed, or such is the belief of some people, among them the members of the Woman's Democratic Club of New York City, and next Monday evening at the Hotel Commodore they are to open a "school of democracy," with, they say, the word "democracy" used in its political rather than its partisan sense. As one of the members puts it, "the women of the club hope to make a dignified and useful thing of this, and create a precedent for future elections."

They think men for ages have been running politics in "a biggly-piggly way," which is often true enough; but it is going just a little too far to charge that under masculine auspices "voters listened to partisan spellbinders and read partisan papers and talked on street corners, but there never was any orderly effort to get at the truth and present it in an unimpassioned fashion." "Never" is a large word, and the women should use it more carefully.

It is not quite accurate, either, to say that of old "women did not have even the chance that men did to inform themselves, because women were not in the habit of discussing politics." One must be old indeed to remember when women were not welcomed at the campaign rallies of every party.

This Is What the School Will Try to Do.

It is an elaborate and highly commendable program that the Woman's Democratic Club has undertaken to carry out. The purpose, as outlined by Mrs. MOSCOWITZ, the Director of the School of Democracy, includes first the giving of facts about the various branches of the State and the City Government, and the bigger national issues, to be followed with instruction concerning the problems of city voters this Fall. Home rule, housing, transit, budgets, the value of party organization, will be discussed by public officials who have had to do with these things, and then the pupils will have a chance to heckle the officials in the open forum that is to end each session. Also, there will be a public speaking class, to be taught by JOSEPH MOSHER, Professor of Public Speaking at City College. This class will fill the first hour of the tri-weekly sessions, from 7:30 to 8:30 P. M., and there are to be practice classes afternoons where ambitious scholars can deliver their maiden speeches before trying them on the public. The public is asked not to feel that this school will be terribly partisan, merely because there are a lot of Democrats on the program—including Governor SMITH and Industrial Commissioner FRANCES PERKINS and Labor Commissioner SCHWENTER. With the State and City Administration Democratic, say the women, "we could hardly avoid choosing speakers from that party if we wanted men and women who are doing things."

The entire course of fifteen sessions, public speaking classes and all, will cost only $1.

How Parkman Wrote His Histories.

The centenary next Sunday of FRANCIS PARKMAN will remind those who had the good fortune to attend a school where his volumes figured on the list of reading "required" of the thrill when they first discovered that history could be written to read like romance.

It was PARKMAN'S love of trees and of the forest that inspired him early in life to write. He strove to chronicle not merely the conflict on this continent between France and England, but as he put it, "the history of the American forest; for this was the light in which I regarded it. My theme fascinated me, and I was haunted with wilderness images day and night."

He spent much of his boyhood at Middlesex Fells, nine miles from Boston, then a wilderness itself of 4,000 acres. Later he explored the woods of Northern New Hampshire, and as a young man lived for a time with a band of the Sioux on the plains of Nebraska. In this way he gained actual knowledge of the setting for the results of his historical researches.

PARKMAN'S name adds another to the list of writers who have had to contend against poor eyesight or even blindness. The malady which overtook him while engaged on "The Conspiracy of Pontiac" seems to have been some form of nervous exhaustion, accompanied by such sensitiveness of the eyes that he could keep them open only in a dark room. Undaunted, he contrived a machine which so supported his hand that he could write legibly with his eyes shut.

Books and documents had, of course, to be read aloud to him while he took notes. These in turn required deciphering and rereading. But his greatest disadvantage was his meagre strength, which gave out at times after a half hour's strain. Accordingly his biographer records that his rate of composition for a long time averaged scarcely six lines a day.

His Three Feathers Disappear.

Between the welcome which Canada is giving "Lord RENFREW" and the one it would have offered the Prince of WALES, the difference, so far, is not very great. He has not been spared either the joys or pains of listening to speeches telling him how glad the Canadians are to have him with them again, but these orations mercifully have been shortened and the more wearisome formalities are missing.

One can at least pretend to wonder why a man who is what most people would like to be—a highly privileged Prince with, waiting for him, about the only crown left in the world that is worth having—should feel that it is a "vacation" for him to drop his great title and to get along without the various manifestations of respect that his position commands. The wonder cannot be more than pretense. A Prince who is the Prince of WALES works hard for his living, and he ever must walk warily to avoid giving any one of a hundred kinds of offense peculiar to his task. His pay is high—there's no doubt of that—but it has to be earned, and his tenure of office is only for what his fellow-countrymen think good behavior.

So, naturally, it does rest him to put aside for a while his grandeurs and his claims to special deference. If there is anybody in the world who doesn't wish for "Lord RENFREW" a fine time all through his "vacation," that person must be a sorry specimen of humanity. He is still young enough, fortunate Prince, to enjoy the hardships of ranch life—probably just a little mitigated for him—and there will be real regret that he is not to visit the United States before he goes home. We, too, could act as if his royalty were forgotten.

A Limit for Geniuses.

To the Editor of The New York Times:

I wish to congratulate your paper on its stand in the Corfu occupation by Italy. The stand of your paper has contributed to make Premier Mussolini forget his imperial ambition to control the Adriatic Sea. You have expressed the views of the entire American people as the champion of righteousness.

Through Mussolini's conceding to a compromise with Greece we learn that the late World War had not been fought in vain; that genius can be saved only if it respects the laws of limitation. Let genius keep before itself the fate of Napoleon at Waterloo or the Kaiser's at Doorn, and world peace will be established.

SAMUEL ADLER,
World War Veteran.

New York, Sept. 10, 1923.

Artists and the Public.

To the Editor of The New York Times:

As a native American I am growing very tired of the published groans of Joseph Pennell and others on art in America. Mr. Pennell has lived too long away to know much about what has gone on here. I'd like to refer him to my recent letter in THE TIMES on the work of the late E. C. Potter. From it he may learn something of what's been done in sculpture. Mr. Pennell is well regarded for his great biography of Whistler and his own black-and-white work. Superficial remarks arising from superficial impressions do not help.

Also, I'd like to read more in the newspapers about commendable present-day art production by Americans and less about fake old masters. Let the living artist have an occasional good word for his product and less notoriety for his evictions, his divorce cases and general scandals. And, moreover, please do not make the term "artist" bear the ridicule prompted by the antics of photographers, commercial designers and hack illustrators.

JAMES BRITTON.

Sag Harbor, L. I., Sept. 8, 1923.

THISTLEDOWN CHARIOT.

Now the pilot of the year
Cries, "Cast off and do not fear!"
Now no nest can keep the bird,
For the wander-call is heard.
Now no tree its leaves can hold,
But they scatter, crimson, dun, or gold,
Glad to go, as in the Spring
All so fondly they would cling.

Who am I so firm to stay,
When the rest would be away?
I, too, hear the wander-call,
Dawn, and noon, and even-fall;
I, too, have the mood for flight.
So, I make my spirit light,
That it may the easier fly
With these others, through the sky. . . .
I, who own on earth no car,
Bid my fancy ride afar
Free, as other wanderers are;
And my chariot is a star,
Many-rayed and filmy white.
Wheeling up the ether light!
In this silvery thistledown,
Unseen, passing o'er the town,
All the hazy day I'll go,
Anywhere the blithe winds blow.
And, if earthward I must sink,
I'll sleep and dreams will drink
Where the bee, belated, stoops
For a few last honey-drops.

EDITH M. THOMAS.

IMMIGRATION ACROSS THE PACIFIC.

How New Zealand and Australia Choose Their Future Citizens, Aid Their Coming and Insure Their Future.

By Dr. FRANK HORN.
[Second Article.]

For Australia and New Zealand the rejection of undesirable immigrants is not enough. Coupled with the policy of rejection goes that of selection. A certain sort of immigrant is much desired and Australia and New Zealand will carefully search him out. They will then pay handsomely to get him to come.

The Australian Commonwealth Government pays $60 toward the passage money of a selected British settler. In case of need it will advance the immigrant a loan. Farmers and farm laborers; healthy and characterful boys of from 15 to 18 years, who can readily fit into a new environment—these are especially desired. Of common laborers from the British cities too many are already coming without inducement. Young female domestics are especially desired, since they readily enough marry and establish homes in the new country.

These classes are carefully winnowed before their arrival. "Nominated" immigrants are those who have been promised, upon their arrival, jobs and care by responsible Australian citizens. This system of "nomination" prevents the immigrant from floundering about and becoming a burden to the State.

New Zealand assists the prospective immigrant, after selection, by paying about half of the cost of his transportation. The law provides that "domestic servants and farm laborers granted assisted passages as such, are required to follow in New Zealand their respective occupations of domestic and farm work for a period of one year after their arrival in the Dominion. If it is found that some occupation other than domestic or farm work is entered into by any such assisted immigrant before the expiration of one year after arrival in New Zealand, the immigrant will be called upon to pay the Government the difference between the assisted rate and the full fare."

In general only persons under 50 years of age are assisted by the Government of New Zealand. In the case of farm laborers the limit is 45 years, and for domestic servants 40 years. In both countries the immigrant, upon his arrival, is received either by the person who has made himself responsible for his care, or, failing a "nominator," by a public official, who helps him to locate. It is taken for granted that the public owes the immigrant not only counsel, but expert guidance and care as well. It is further taken for granted that the immigrant is to become a citizen. Those who come to remain for a short time only, in order to hoard their savings and return to Europe, are not wanted. If their purpose is discovered they are not admitted.

In the matter of rejecting undesirable immigrants the method adopted by Australia is unique. Any immigration inspector is permitted to ask the immigrant to write fifty words in any language suggested by the inspector. A Chinese may be asked to write fifty words in Italian, or a Pole may be asked to write in Turkish. That is, the inspectors have received instruction from the Government to reject anybody whom they are assured the country does not wish to receive. But the law is general and so offends no nation or racial group.

The execution of this law requires a group of public officials whose character and training are such as to prevent abuse. As the grafting public official is almost an unknown species in New Zealand and Australia, this law works perfectly. It might not be useful everywhere. This provision readily solves the problem of the undesirable white immigrant. While the applicant is being examined by the health officer, and otherwise, he can be looked over as to his cleanliness and his general intelligence. The final decision is made by an official whose experience abundantly qualifies him to pass judgment.

No doubt this method works hardship upon those rejected. It would be far better to have the decision made before the applicant leaves his old home. At present neither Australia nor New Zealand objects to any white immigrants who are healthy, habitually clean, intelligent, literate and who are fully competent to make a living in the new country. From 1917 to 1921 the average annual number from all sources rejected by Australia was only twenty-two. This would go to show that the European countries do not let those emigrate who are likely to be rejected.

In the year preceding the war 12,500 immigrants were admitted from the Continent of Europe. Of these, 3,897 were Germans and 1,642 Italians. The Russians totaled 1,448 and the Scandinavians 1,489. In 1921 the entire Continent of Europe sent only 4,306. Meanwhile the British immigration, which was 93,136 in 1914, has again mounted to 78,518 in 1921. In this connection it is interesting to note that immigration from North America to Australia in 1921 was 1,577. Of these, all but a very few came from the United States.

These two countries find their problem made more difficult and yet simplified by the fact of their great distance from Europe. Considering this and other difficulties, their success in securing desirable immigrants seems to be rather remarkable. It should be remembered that neither Australia nor New Zealand has a developed industrial system which might absorb a large number of unskilled factory operatives. Australia's total of 85,000 for the year 1921 is a little more than one and one-half per cent. of her population of five and a half millions. New Zealand has not done quite so well. For 1921 her excess of immigrants over emigrants was only 13,000. That was a little more than one per cent. of her population at that time.

To gain a perspective of these numbers we should remember that we in the United States, at the very height of our immigration flood previous to the war, received only a little more than one per cent. of our population annually. Even so, both countries of the South Seas would like to increase their immigration. Each has room for enormous numbers. New Zealand, with an area of 103,000 square miles, is a little larger than the State of Oregon. It has abundant room for a million farm families. It contains, besides, enormous natural resources of timber and minerals. Its fisheries are remarkable in variety and quality of products. Its climate is everything which patriotic Californians claim for their native State.

Australia is as large as the United States, excluding Alaska. Her population in 1921 was a little less than that of New York City. Australia remains the one vast undeveloped area still almost entirely open to the settlement of the English-speaking peoples. Here is an area with natural resources sufficient to support hundreds of millions.

We find in the South Seas the two most advanced peoples of the world in the field of social progress. A study of their population policy is an adventure in optimism. Europe may or may not be in a state of decadence. Foreseeing Americans may be afflicted with ever so many doubts as to our probable future. In Australia and Zealand no one doubts the future of his country. In both countries the annual birth rate is such as would produce a broad smile upon the countenance of the late Colonel Roosevelt. For 1921 the "crude birth rate" of Australia (number born per 1,000 of mean annual population) was exactly 25. This was larger than that of the United Kingdom (22.6), Netherlands (24.2), Belgium (22.6), Denmark (22.7), Ireland (20.2), France (19), or of the registration area of the United States (22.3). For New Zealand it was 23.3.

Finally, the rate of infant mortality in New Zealand is lower than anywhere else in the world. Due to a system which is so carefully wrought out as eventually to bring the whole world to sit at her feet and learn, New Zealand loses, in the first year, but forty-eight babies out of every 1,000 born. Australia loses sixty-six. France, with her abnormally low birth rate, loses seventy-eight, England and Wales eighty-three, and the United States, in the registration area, eighty-seven. While the population of New Zealand was increased during the year 1921 by only 13,000 immigrants, the excess of births over deaths was nearly 18,000. In Australia, compared with 85,000 immigrants, the natural increase was over 82,000. For every 100 deaths in New Zealand there were 267 births in 1921. In Australia during the same year there were, for every 100 deaths, 252 births. Such is the natural increase of a solid, virile, progressive English-speaking population where its standards of living are properly protected.

Australia and New Zealand see that the newly married have homes to live in. They spare no expense in money to save their babies. They select with the most zealous care those who are to join with themselves in making their national future. In these crucial matters, concerning the ultimate human values, they unfailingly place quality above quantity. As a result, compared with our own country, they have practically no social problems at all.

Hughes Argues for the League.

To the Editor of The New York Times:

A late number of The Houston Chronicle says that United States Secretary of State Hughes, speaking at Montreal, Canada, Sept. 5, suggested the creation of a permanent body of our most distinguished men as a commission for the United States and Canada. He is quoted as saying, "All things are possible if nations are willing to be just to each other."

The Council and Assembly of the League of Nations are a permanent body of the representatives of more than forty nations. We may take it for granted that these representatives are distinguished men. Yet Mr. Hughes ignores this permanent body, or if at any time he alludes to it, it is to see in it danger to the United States, by being mixed up in European affairs. Yet the aim and ideal of the nations sending these representatives is justice. The Washington conference, now so famous, approved a Pact of Five. History is strewn with treaties binding two, three and more nations to certain terms.

When a pact binding all nations to certain terms was proposed why did the United States object, find fault, refuse to join and stand aloof, as if superior to such attempts to secure justice and bring about the peace of the world? The answer must come, not from the heart of the nation, but from the depths of party politics.

EMILY BURTON.

Palacios, Texas, Sept. 7, 1923.

Billions for Education.

To the Editor of The New York Times:

I am just a poor little woman, much afflicted by the recent constitutional amendments, the nineteenth and others. Of course, under the last amendment, I was in duty bound to look into all those political matters, or should I say governmental affairs, that formerly my men folks attended to in what I thought was a fairly efficient manner, but perhaps the burden was too much for them.

Your editorial of today on "Cost of Education" admitted that it ran into the billions of dollars, and, so far as I can learn, all, or most of it, to educate or develop the brains of our people, and not one cent for the developing of their characters. The Government, no doubt, discovered long ago its citizens had brains to educate, but do you suppose it will ever discover they have characters also that need attention, or can we get along without character so long as we have brains?

MARY A. GUERIN.

Vineyard Haven, Mass., Sept. 10, 1923.

FROM A JAPANESE.

Gratitude for American Sympathy and Aid in the Great Disaster.

To the Editor of The New York Times:

The history of the world is full of great, sad disasters, but few are comparable to the one which the millions of Japanese are undergoing at present. The history of the world is full of great, noble deeds, but few are comparable to the one being done by the American people for the stricken people of Nippon. Indeed, compared with the Japanese tragedy, the late World War was a far greater tragedy, perhaps the greatest tragedy on earth man ever witnessed. But that great tragedy was one which could have been avoided if we only had willed so. Nay, if we, all of us on earth, regardless of nationalities, had had, and were brave enough to actualize, the noble spirit which is being shown by the American people at this moment, there could have been no World War from which millions of people are still suffering.

Woe to the world if its people do not sincerely realize the real value of the noble spirit shown by the American people toward suffering humanity. Let not this noble American spirit be a momentary vision. Let it be an eternal vision. Let it be our guiding spirit in private, public, national and international dealing and conduct. To do so is simply our duty—a stern duty which must be fulfilled in its entirety.

The League of Nations is good. The World Court is good. All these are good, but what is it when compared with this noble spirit? Where do all these treaties, discussions, pros and cons, lead us? Do we not see that Mars is still smiling a grim smile behind all these treaties, leagues and discussions? Ah, miserable human beings! Away with all your peace discussions, innumerable treaties and plans for league! And listen devoutly to the voice of the noble spirit which is being manifested by the American people just now. If we always, and forever, keep this noble spirit, there would be no more war in the world, indeed. Nothing but this spirit will banish war from the face of earth.

IKUZO IIJIMA.

New York, Sept. 10, 1923.

SAVANT DESCRIBES A NEW RACE TYPE

A. J. Pape Tells British Scientists of Increased Cranial Development.

PAPER ON RAILROAD POLICY

C. E. R. S. Sherrington Sees Benefits Flowing From American Transportation Act.

Copyright, 1923, by The New York Times Company.
Special Cable to THE NEW YORK TIMES.

LIVERPOOL, Sept. 13.—At today's meeting of the British Association, Presidential addresses were delivered in five of the sections.

Dr. Vaughan Cornish, President of the geographical section, first reviewed the geographical position of the British Empire, of which the main axis and track is the steaming route from Canada to Great Britain, starting from the Eastern terminal of the Canadian Pacific Railway and going by the Suez Canal to India and Australia. After pointing out that the British Empire had an international position among the commercial, national, religious and racial communities of the world, such as was occupied by no other State, Dr. Cornish said that the far-reaching effect of that intermediate position was revealed by the important but little recognized fact that it was the British naval stations which would, if available, provide Amerjon with the best line for the reinforcement of the Philippines, the Achilles heel of the Republic. The distance of Manila from the naval shipbuilding yards of the United States was almost exactly the same by way of the Suez and Panama Canals. But the Pacific connection had never been good, owing to the great distance between stations, and was now worse than before the war, on account of the island mandates acquired by Japan.

The relation of Port Said and Singapore to America and the Philippines, he said, was only one of the many cases in which Britain's position was intermediate between the home and colonial possessions of a white nation. Thus the important French possession of Indo-China had to be reached from France either by way of the Suez Canal, where Britain maintained a garrison, or by rounding the Cape, where Britain had a national recruiting base, as well as a station of the Royal Navy.

The true significance of Britain's immediate position had, however, been generally missed owing to the one-sided interpretation of strategical geography. An intermediate station, particularly a naval station, had commonly been regarded as blocking position, a barrier where freedom of movement could be interfered with.

The historical fact, however, was that the harbors of the British Empire had also been a link between nations. In the war the British Empire had been the link between the allied and associated powers, and its geographical position was unequalled for making a benevolent alliance effective or checkmating the action of an alliance formed with a sinister purpose. The British Empire provided in Canada the one link between the European and American divisions of the white race; for public opinion in the United States gathered in the view that the New World, in the sense of North and South America, should be shut off and sheltered from the evils of Europe.

Cohesion of Matter Discussed.

An eager audience, too large for the Chemical Theatre of the University, including many of the leading physicians and chemists of this and other countries, gathered this morning for a joint discussion on cohesion and molecular forces, in the course of which Sir William Bragg, famous for his work on the structure of crystals and their analysis by X-rays, said that the cohesion of matter was formerly regarded as some kind of function of the distance between the molecules, which were regarded as bodies with a definite centre.

Observations and experiments had hitherto dealt with aggregate forces far too complicated to understand. The model that his hearers now had before their eyes might be compared with a girder bridge built up of single units fitting accurately in proper alignment and then locked by the insertion of bolts. The molecules in a crystal and the atoms in a molecule were definite, rigid units which had to come into proper alignment and then were locked by definite forces at definite points.

What were these bolts? he asked. There were three possibilities, all of which might be in operation. Electrons might be shared between atoms, or even between atoms of adjacent molecules. There was a force binding molecule to molecule by certain fixed points. There was a polar force specially strong in molecules of metallic salts, where the positive pole of one element attracted the negative pole of its neighbor. When a crystal was in process of growth new molecules would be attached with degrees of firmness varying with the precise way in which they presented themselves to the molecules already arranged in the crystal; and, again, the molecule would present itself exactly in correct orientation for a firm union.

A Paper on Our Transportation Act.

In the economic science and statistics section C. E. R. S. Sherrington read a paper comparing the probable economic results of the United States transportation act of 1920 and the British Railways act of 1921. Each of these acts, he said, was the consequence of governmental control of the administration of railways during the war, and there were many resemblances and some differences between them. Both Governments suffered heavy loss, estimated in the United States for twenty-six months at $900,000,000, a large percentage of which was due to the policy of not raising freight rates as expenditure increased.

In this country post-war opinion favored a return to private ownership, and the result was the act of 1921; but in America legislation was affected by the general anti-trust feeling, which had always greatly influenced railway operation since the Interstate Commerce Commission of 1887 was set up.

After analyzing the British act, Mr. Sherrington summed up by saying that the results and advantages in both countries were likely to be (1) improved financial strength of the transportation industry, though excessive profits would disappear; (2) it was unlikely that lower rates would be granted, but (3) probable that conditions of service for workers would improve; (4) the public would get better service and thereby the railways would make their bid for greater public sympathy.

A. J. Pape of Edinburgh, in a paper read before the anthropological section this afternoon, asked the question: "Is there a new race type?" He suggested that there were medical, mathematical and educational evidences of such a type, and he outlined the characteristic marks under eleven headings. These included distinct increase of cranial development, ossification of parietal and frontal bones, hair fine in texture and skin fine-grained and thin. The eyes, he said, were especially luminous and intelligent-looking; the eyebrows were rather prominent; the type of face somewhat triangular, but not sharp, and the general physiology of the body was harmonious. The physiology is said, manifested itself in rapid response to sympathy, pity in suffering, power to comprehend principles easily, quick intuitions, thoroughness and sensitiveness. There was a distaste for meat and coarse foods, but no taboo against it among any class.

SOCIAL NOTES

New York.

Colonel J. Wray Cleveland, Mrs. Cleveland and Miss Marjorie Cleveland, who spent the Summer in England and France, have returned to New York and will be at 709 Madison Avenue for the Winter.

Mr. and Mrs. Henry William Eaton of 100 West Fifty-ninth Street are spending the early Autumn at Briarcliff Lodge.

Mr. and Mrs. Arthur H. Lippincott, who occupied The Portage, their country home at Stockbridge, Mass., the past Summer, are at the Plaza.

Mr. and Mrs. Theodore Frelinghuysen, is from Tuxedo, are at the St. Regis for a few days, and Mrs. Fitz Gilbert of Gilbertsville, N. Y., is also at the hotel.

Lieut. Commander Harry Biddle Turner, U. S. N., and Mrs. Turner are at the Astor for a brief stay before leaving on an automobile trip through Canada.

Mrs. Walter Ames Stebbins of Dinard, France, due to arrive Saturday on the France, will visit her cousin, Mrs. George Hunt Prentiss, at Elberon, N. J., and will then go to Stockbridge with her son, James H. Stebbins 2d.

The Baroness Berwind Boecklin, who has just arrived from Europe, is at the Vanderbilt for a few days before going to her Philadelphia home.

Mrs. W. Deering Howe gave a luncheon at Sherry's yesterday for Miss Cornelia Vanderbilt and the Misses Oxnard, Livingston and Harding from Philadelphia. Mrs. Sydney J. Colford Jr. and Mrs. Goodhue Livingston also gave luncheons there.

Roy Floyd-Jones gave a birthday dinner last evening at the Ritz-Carlton for Mrs. Roy Floyd-Jones. There were seventeen guests, who included the Misses Constance Hatch Banks and Katherine Kelley, Stephen Bonsall Jr., John V. Bouvier 3d and Emerson McMillin 3d.

Mr. and Mrs. Glenn Stewart have returned from Catalina, Cal., and have taken an apartment at the Marguery until Oct. 1, when they will open their new home, Cape Centaur House, in Eastern Maryland.

Mr. and Mrs. Eugene du Pont of Owl's Nest, Greenville, Del., who are at the Ambassador, gave a luncheon there yesterday in the Italian Garden, and William O'Donnell Iselin gave a small dinner last evening in the garden.

The marriage of Miss Margaret B. Shoemaker and Dr. J. Carnes Weeks, son of Mr. and Mrs. Herbert A. Weeks of Cedarhurst, L. I., takes place on Sept. 22. Miss Shoemaker and her mother, Mrs. Charles S. Shoemaker of Pittsburgh, left the Lorraine yesterday for their Summer home at East Hampton, L. I.

The marriage of Miss Sara Storm Appleby, a daughter of Mr. and Mrs. John Storm Appleby, to Waldo Hutchins Jr. of 969 Park Avenue will take place Oct. 6, at Miss Appleby's home at Glen Cove, L. I.

Mr. and Mrs. George D. Ali of 950 Madison Avenue are leaving the end of this month for California.

Signora Cagiati Van Vorst (Marie Van Vorst) is this week closing the Jessup homestead in Montrose, Pa., to return to New York for a few weeks before sailing for her home in Italy.

Mrs. Charles A. Stone of 907 Fifth Avenue has invitations out for a dinner dance on Sept. 21 at Solana, the Stone country place at Locust Valley, L. I., for her two daughters, the Misses Margaret and Janet Stone. The Stones will remain in the country until the end of October.

DR. LYON G. TYLER MARRIES.

Son of Tenth President of United States Weds Miss Ruffin.

RICHMOND, Va., Sept. 13.—Dr. Lyon Gardiner Tyler, aged 70, son of John Tyler, tenth President of the United States, was married here late yesterday to Miss Sue Ruffin of Richmond. Dr. Tyler is President Emeritus of the college of William and Mary at Williamsburg, Va.

Miss Ruffin, who is 35 years of age, is a daughter of John Ruffin, and a great-granddaughter of Edmund Ruffin, who fired the first gun at Fort Sumter in the Civil War.

MISS BABBOTT ENGAGED.

Brooklyn Junior League Girl to Wed Swift Ian MacDonald.

Frank Lusk Babbott of 149 Lincoln Place, Brooklyn, announces the engagement of his daughter, Miss Helen Lamb Babbott to Swift Ian MacDonald of London.

Miss Babbott was graduated in the 1919 class from Vassar and is a member of the Brooklyn Junior League. Her sisters are Mrs. William Sargent Ladd of Riverdale and Mrs. Samuel Emlen Stokes of Moorestown, N. J. Dr. Frank Lusk Babbott Jr. of Brooklyn is her brother.

North Westchester Follies Tonight.

For the benefit of the District Nursing Association of North Westchester County the North Westchester Follies will be presented tonight and tomorrow evening at the Community House, Bedford Hills, and a ball is to follow each performance. There is to be competitive dancing for prizes. There are to be tableaux of "Five Centuries of Fashion" and "Old World Legends." A voting contest for the best chauffeur, gardener, superintendent, and the best husband will be a feature. The Reception Committee includes Mrs. Frank H. Potter, who organized the entertainment; Mrs. Henry Marquand, Mrs. George Nichols, Mrs. William Borland, Mrs. William Emmet, Mrs. Arthur Scribner and Mrs. Edwin Tatham.

Tea Dance at Harlem Y. W. C. A.

Girl Reserves of the Harlem Branch of the Y. W. C. A. are to be hostesses at a Tokio tea dance this afternoon in the auditorium of the Harlem Branch, which has been turned into a Japanese tea garden. Japanese costumes have been loaned by Japanese in this city for the waitresses. Mrs. Elmer E. Cooley, Chairman of the board of management, and other board members, including Mrs. J. H. Purdy Sr., Mrs. Jonathan Day, Mrs. C. E. Whittemore, Mrs. Warren Van Kleeck and Mrs. Walter Buckner, will aid in receiving.

LAUDS JEWISH TRADITIONS.

Coolidge Endorses Movement to Teach Judaism to Young.

Ignorance of Judaism on the part of thousands of Jewish children in this city is expected to be wiped out through the raising of $500,000 by the Jewish Education Association. The announcement of the campaign to raise this fund was made at a dinner at the Hotel Astor last night. Endorsement of the movement by President Coolidge was expressed in the following letter, read at the dinner by Judge Otto A. Rosalsky, honorary co-chairman with Nathan Straus:

"One of the dangers to America is that those who come here will break with their past. People need something to which they can tie. They need that obedience which is only born of reverence. The sentiment of reverence comes only from knowledge. There is room in our country for everything that is good; there is no restraint here save against evil. Those who come to our shores must bring what they have which is good with them and never cease to cherish it.

"Teach the ancient landmarks to the youth of the Jewish race. Let them learn to venerate freedom by coming unto a knowledge of the truth. That learning and wisdom which has been a sustaining influence to the Jewish race through all the centuries must be preserved for the benefit of mankind. The youth of your people can associate themselves for no more patriotic purpose."

Pleads for Jewish Russian Relief.

MOSCOW, Sept. 13 (Jewish Telegraphic Agency)—Cessation of the relief work carried on by the American Jewish Joint Distribution Committee in Russia would prove "disastrous," Dr. Boris Bogen, the committee's chief representative in this country, told the Berditcheff correspondent of the Jewish Telegraphic Agency. In Berditcheff alone, Dr. Bogen said, he found 35,000 Jewish children urgently in need of homes and constant care.

PINK-HEADED DUCK GONE WITH THE DODO

Expedition to India Fails to Find Any Trace of Rare Nepal Bird.

GET VALUABLE SPECIMENS

Explorers Bring Back Wonderful Collection of Elephants, Tigers and Other Animals.

"The pink-headed duck of Nepal is probably extinct," said Arthur S. Vernay, one of the principals of the Vernay-Faunthorpe Indian Expedition, in an interview yesterday afternoon at the American Museum of Natural History, Seventy-seventh Street and Central Park West. Although the expedition failed to obtain specimens of this rare bird, it presented the Museum with an absolutely unique collection of groups of the great mammals of the Indian plains, and plans another trip this November to secure specimens of the Schomburgh deer of Burmah, a creature that has never been seen by white men.

The Vernay-Faunthorpe Expedition recently completed a six months visit in Oudh, Nepal, Mysore and Burmah. The expedition was financed entirely by Mr. Vernay as an individual British tribute to American participation in the World War. The other principal, Lieut. Col. J. C. Faunthorpe, is Aide-de-camp to King George and British Commissioner at Lucknow. Mr. Vernay is well known in New York as an art-connoisseur, big game hunter and is also engaged in the export business at 12 East Forty-fifth Street. The party received invaluable co-operation from Lord Reading, Viceroy of India, the Maharajah of Nepal and other native princes, and Sir Harcourt Butler, British Governor General of Burmah.

Secure Big Collection.

The result of the first hunt is a magnificent collection of groups, male, female and young, of the tiger, leopard, elephant one-horned Indian rhinoceros, nilghi, swandeer, tsine (a kind of bison), birds, particularly hornbills, and reptiles. There is a total of 450 specimens of all species, including 250 birds, 110 mamals, 30 snakes, as well as other reptiles, scorpions and a number of insects. The expedition left New York on Nov. 1, 1922. It lasted 185 days, and covered 10,300 miles by rail, 570 by motor, 556 on elephant back, 360 on foot, with short distances by bullock-cart, camel and horse. A taxidermist, an ornithologist and a photographer accompanied the party. The latter was Lieut. Commander D. M. Dyer, famous for his war photography in the British Navy. His work is represented by a magnificent collection of 1,000 still photographs and 26,000 feet of film. These have been presented to the Museum with the specimens. The film will be exhibited for the benefit of the New York Board of Education. It includes fifty-one seconds of film of the great one-horned Indian rhinoceros, the most singular, the elephant and other spectacular scenes.

There was no unnecessary killing, said Mr. Vernay, and no wounded animals were allowed to escape. They killed three elephants, including a fifty-year-old tusker of unusual size, weighing nine and a half feet at the shoulder. These were shot in Mysore and 150 coolies were needed to carry the skins and skeleton to the rail head. Lord Reading professed great interest in the tiger group and asked that it be presented to the Museum in his own name. The rhinoceri were obtained only through the courtesy of the Maharajah of Nepal, in whose kingdom only it is found. It is almost extinct, as its flesh and blood are thought to possess medicinal qualities by the natives, although to kill it implies a 2,000 rupee fine for the first offense and capital punishment for the second. The Maharajah co-operated in violating his own laws, providing elephants and 100 coolies. Three specimens were obtained.

"Ringing Tigers."

The method by which the party got specimens of tigers is known as "ringing tigers." This sport required thirty-eight elephants, six guns and 533 men. A buffalo was left as bait in the jungle. The tiger killed the beast and gorged on the meat, afterward sleeping until the next evening. Natives found the tiger, and a narrowing ring of elephants surrounded the lair and closed in on the beast. When the ring was about 100 yards in diameter a big tusker was sent in to drive out the tiger. The tiger, on emerging, would make a jump and try to climb on an elephant's head. "It is very important," explained Mr. Vernay, "to shoot the tiger before this can happen." Five tigers were caught in this manner.

The tsine, a kind of wild bison, is, according to Mr. Vernay, exceedingly wary. Lives on wild orchids and other tropical vegetation and flies down watching its own track for signs of a pursuer. If wounded it will circle upwind, track down and attack its enemy.

In November, Mr. Vernay will return for a further four months' hunt in Burmah and Siam, in the hope of procuring specimens of the Schomburgh deer and of the giant Siamese tortoise. The Schomburgh deer has never been shot by a white man, although natives have brought its horns, and no specimen is to be found in any museum. It measures about 2 feet 8 inches high at the shoulder and is a light brown in color. Tracks of the tortoise have been seen, but there is no record of any one actually seeing the reptile itself. The tracks measure from 15 to 18 inches across, indicating a tortoise 8 or 10 feet long.

To Cross Unmapped Region.

Great interest is taken in the second expedition by the Siamese Government and by Sir Harcourt Butler, as it will explore an absolutely uninhabited territory. It will start at Moulmain, cross the Tack plateau, then cross from Burmah to Siam and descend the Maping River to Bangkok. The party will take all their supplies and will live on the game they shoot. The going is expected to be very difficult, as the temperature is normally 117 degrees in the shade by day and there are swarms of flies and insects. The ground itself is rough, rising, at the Tack plateau, from 700 to 4,500 feet in three miles.

Mr. Vernay described the antics of the Malabar langurs, a species of monkey. He said that he had only shot one specimen and that he couldn't bear to shoot another: it was too unsuspicious and too like a human being. He said that when a single one of the langurs' post guards in all directions, keeping a look-out for leopards and snakes, and change guard after a while to permit the sentinels to eat in their turn.

"The pink-headed duck," concluded Mr. Vernay, when asked regarding his failure to find the "Moby Dick" of the ornithologist, "was considered a joke. Really it is easier to get a rhino than that duck. It is a non-migratory bird, that lives in swamps, and I consider it extinct. It is the size of a mallard, black and white with a coral-pink head. No specimen has been seen for years. There are seven specimens in the British Museum, but the last was sent in 1904. I hunted for the duck; trained native shikaris hunted it; I offered a 200 rupee reward in the newspapers; a Rajah sent out a mail for a three-weeks' trip in an effort to find it. The only way to hunt the duck is in the swamps where it lives is on elephants. They start hundreds of birds as they trample down the jungle-grass. Next year I shall continue the search on the borders of Nepal."

Two New Phone Exchanges.

Forces of the New York Telephone and the Western Electric companies began this week the installation of apparatus for two new central offices in the large new addition to the telephone company's Willoughby Street building, which eventually will serve downtown Brooklyn. One of the offices will be of the manual method of operation, and the other a machine switching central office.

BAVARIANS ARE URGED NOT TO PAY TAXES

Official Who Protests Against the Preacher's Incitement Is Thrown Out of Church.

Copyright, 1923, by The New York Times Company.
By Wireless to THE NEW YORK TIMES.

BERLIN, Sept. 13—People's Party representative Schlittenbauer, at a mass meeting of the Bavarian Highlanders, today said:

"The Stresemann Government will fall when the Reichstag reconvenes. Its place will be taken by a radical minority government of the Left. Then will come a great historic moment for the Bavarian Government, the Bavarian Diet and Bavarian people."

Wild enthusiasm greeted these sentiments.

At the same time in Munich the National Socialist leader Huler evoked applause at a demonstration meeting attended by thousands when he incited to tax sabotage against the Stresemann Government, saying: "He who pays even one pfennig in taxes to this State commits a crime against the nation."

A campaign against paying federal taxes under the Stresemann-Hilferding Government is extensively active throughout Bavaria and appears to have practically unanimous support. Tax dodging apparently is being preached even in churches. According to an Augsburg dispatch, Pastor Breit of the Protestant St. Ulrich's Church preached Sunday on the subject of conflicts of conscience. He observed that two great conflicts were likely to agitate the Bavarian conscience—on the one hand the duty as a citizen of the State to pay taxes and on the other hand social duty toward workers and employes.

"Many businesses and industries must discharge employes and workers if they are to pay the taxes demanded of them in full," he said.

The State Commissioner for Maintenance of Public Order, Kreisel Mayer, who was present in the church, was so incensed by this veiled incitement to practice tax sabotage that he protested in a loud voice and the congregation threw him from the church and beat him up.

HAWES ESTATE ACCOUNTING

Woman Who Willed $2,000 to Husband Left More Than $200,000.

There was an echo of a will contest that attracted some attention when it was heard in the Surrogates' Court, in an application made yesterday to settle the estate of Mrs. Gertrude D. Hawes, who lived at 223 Riverside Drive and who died in 1922. In her will Mrs. Hawes left her husband, Gilbert Ray Hawes, a lawyer and a lecturer, only $2,000. Her reason for this, she stated, was because she had contributed most to the expenses of the family establishment and because she had "paid out thousands of dollars upon lawsuits into which my husband had drawn me." She directed that the $2,000 bequest be used to support her husband in a "well regulated institutional home for the aged." Application to settle the estate of Mrs. Hawes was made by Henry Schneider of 129 East Sixteenth Street, the administrator. The accounting gives the value of the personal estate at $215,227, consisting principally of personal effects and rents from the apartment houses 244 West 104th Street and 205 West Eighty-fifth Street, which are valued at about $200,000. The accounting shows that all of this property, real an dpersonal, was turned over equally among decedent's sisters, Agnes E. Dunlop of 227 Riverside Drive, Helen D. Hutchinson of Sewickley, Pa., and Marie W. Dunlop of Portland, Ore., in pursuance of the provisions of Mrs. Hawes's will.

TERMS OF LOAN TO URUGUAY.

British Require That Entire £40,000,000 Be Spent in England.

BUENOS AIRES, Sept. 13.—The Minister of Finance has received a cablegram from José Evaristo Uriburu, Argentine Ambassador to Great Britain, relative to the loan of £40,000,000 offered Argentina by British bankers for carrying out a program of public works in this country.

The message discloses that the British Government will guarantee that the loan is raised in London provided the proceeds are used exclusively for the purchase of materials in England.

It is also stipulated that if the proposed loan is to be used for the construction of railways, such lines must not affect zones already served by British concerns in Argentina.

The message adds that the most recent operation of this kind was effected by the British Government with Newfoundland, the issue being offered at 94 and bearing 4 per cent. interest.

ROB BOY OF $50,000 GEMS.

Philadelphia Masked Bandits Beat Messenger and Escape.

PHILADELPHIA, Sept. 13.—Two masked bandits today beat Gustav Prodell, a sixteen-year-old messenger boy, and robbed him of $50,000 worth of jewelry in the doorway of the firm he worked for, in Arch Street. The man escaped in a taxicab.

The youth, wounded by blows on the head, staggered up to the second-floor offices of the firm and gave the alarm. He collapsed and was taken to a hospital.

Prodell was returning from a loan company with a strong box, containing set and unset diamonds, which were to be repaired by his employer, Philip G. Traband.

DR. W. W. KEEN DECORATED.

Philadelphia Surgeon Now an Officer of Legion of Honor.

PHILADELPHIA, Sept. 13.—Dr. W. W. Keen, surgeon, has been made an officer in the Grand Council of the French Legion of Honor. The appointment was made by the President of France.

The surgeon was notified of the honor by the French Consul here. The insignia and brevet accompanied the notification.

The honor was conferred in celebration of the centenary of the French chemist and medical pioneer, Dr. Pasteur. Dr. Keen, who is 86 years old, has been decorated also by the Belgian Government.

SMOKE NUISANCE CHARGED.

Case Against Brooklyn Ash Removal Company Is Adjourned.

Residents of Flushing and Corona, Queens, appeared yesterday in the Flushing Court before Magistrate James J. Conway to press a complaint that the Brooklyn Ash Removal Company was violating the Sanitary Code. The company was charged with permitting dense smoke to issue from the dumps of the Corona meadows.

Dr. John Holley Clark, heading a delegation from the Flushing United Association, declared the condition was a nuisance. Peter McAllister, representing the company, said filling in of the dumps was ridding the neighborhood of mosquitoes. The case was adjourned for one week.

Obituary Notes.

THEODORE WEST MASON, retired lawyer and business man, died yesterday at the age of 63 at his home in Greenwich, Conn.

Mrs. MAUD BARNARD BANKS, wife of James L. Banks of 102 East Seventy-first Street, died yesterday at New Hamburg, N. Y.

Mrs. LYDIA FRANCES CHAMPION, widow of John B. Champion, one of the pioneer developers of Atlantic City, who built the Champion House forty years ago, died there yesterday, aged 86.

NATHAN STEWART TERRIBERRY, for a number of years a member of The New York Times auditing staff, died suddenly at the Presbyterian Hospital yesterday. He was a resident of Hawthornville, Westchester County, and a Mason. Funeral Friday, 10 A. M., from his late residence, 1,644 48th St., Brooklyn. Burial at Montefiore Cemetery, Springfield, L. I. Kindly omit flowers.

GILFORD—Samuel Townsend, at Monmouth Beach, N. J., Sept. 12, husband of Anna H. and son of the late Thomas Buchanan and Sarah Parker Gilford, in the 58th year of his age. Notice of funeral hereafter.

VERY REV. H. P. GLENN DEAD

Leader of Presbytery in Ireland Was Born in America.

DUBLIN, Sept. 13.—The Very Rev. Henry Patterson Glenn, former Moderator of the General Assembly of the Presbyterian Church in Ireland, died last night at Bray, near this city. He has been nominated as a member of the Free State Senate.

Mr. Glenn was born in Indianapolis, Ind., Sept. 4, 1856, but his education was obtained abroad, and his career as a minister was confined to Scotland and Ireland. He attended Trinity College, Dublin, Edinburgh and Leipsic Universities, and received his license in 1880.

Charles D. Halsey's Funeral Today.

Services will be held at noon today in St. George's Church, Rumson, N. J., for Charles D. Halsey, senior member of C. D. Halsey & Co., bankers and brokers, 27 William Street, who died Wednesday at his Summer home in Rumson. Mr. Halsey was born in Newark in 1865. After graduating in 1886 from Princeton with the degree of Civil Engineer, he worked in that capacity for the Pennsylvania Railroad. But engineering did not hold his interest, and in 1894 he formed with Harry P. Toler the Stock Exchange house of Halsey & Toler, which was succeeded by C. D. Halsey & Co.

Mr. Halsey was married in 1894 to Effie Van Rensselaer Grubb of Princeton, who survives, with two sons and a daughter. Among the clubs of which Mr. Halsey was a member were the Union, Princeton, Midday, Essex County Country, and Rumson Country.

The Rev. Reuel C. Bowen.

The Rev. Reuel C. Bowen, formerly chaplain of the Raymond Street Jail for a number of years, died on Tuesday at his home, 276 Lenox Road, Brooklyn, in his seventy-fourth year. Mr. Bowen was a member of the Long Island Baptist Association and was formerly pastor of the Lenox Road Baptist Church. He succeeded the late Rev. Job G. Bass as chaplain and at various times was chaplain of the old Kings County Penitentiary, the Jefferson Market Court and the City Prison. In all, he was a chaplain for 21 years and was retired in 1921.

Married.

CRANE—ROGG—At Burgin, Switzerland, on Sept. 10, Addy Rogg of Mauren to Alexander M. Crane of New York.

LARKIN—ATTERSON—On Sunday, Sept. 9, 1923, Margaret Hendrickson, daughter of Mr. and Mrs. James Dewitt Otterson of Red Bank, N. J., to George Brandreth Larkin, son of Mr. and Mrs. Francis Larkin of Ossining, N. Y.

STAFFORD—KIRKHAM—On Sept. 6, at Blue Mountain Lake, N. Y., James Bissett Stafford Jr. and Miss Gertrude Crane Kirkham, daughter of Mr. George D. Kirkham.

Died.

ALVAREZ—John M. Alvarez of 905 Sterling Place Brooklyn, suddenly, Tuesday, Sept. 11, at his Summer home, Sayville, L. I. Funeral Friday, Sept. 14, at 9:30 A. M., from St. Lawrence's Church, Sayville, L. I. Interment Calvary Cemetery. Auto cortege.

BAHRET—Suddenly at Poughkeepsie, N. Y., Sept. 11, James L. Bahret, in his 51st year. Services at the estate of his mother, Mrs. Sarah Bahret, 131 Cannon St., Friday, Sept. 14, at 2:30 P. M. Relatives and friends are invited.

BANKS—On Thursday morning, Sept. 13, 1923, at The Cedars, New Hamburg, N. Y., Maud Barnard, wife of James Lenox Banks and daughter of the late Joseph F. and Emily Hasbrouck Barnard. Funeral service at The Cedars on Saturday at 1 o'clock, daylight saving time. Interment at Poughkeepsie.

BARBARA—On Wednesday, Sept. 12, Angel Barbara. Funeral from Bailey's Funeral Parlor, 671 8th Av., corner 43d St., on Saturday, Sept. 15. Requiem mass at Holy Cross Church, West 42d St., at 10 A. M. Automobile cortege.

BLOCK—At College Point, N. Y., on Thursday, Sept. 13, 1923, Jacob Block, beloved husband of Babetta and father of Jean Block, in his 70th year. Funeral from his late residence, 620 7th St., College Point, N. Y., Sunday, Sept. 16, at 2 P. M.

BROWN—On Thursday, Sept. 13, 1923, at his home, 166 Martense St., Brooklyn, Charles William Brown, beloved husband of Effie M. Brown. Funeral services Monday, Sept. 17, at Columbus, Ohio. Washington, D. C., and Columbus, Ohio, papers please copy.

CHRISTIE—Suddenly, on Sept. 12, at Ridgewood, N. J., Robert Christie, in his 83d year. Service at Central Church, Disciples of Christ, 142 West 81st St., New York City, on Sunday at 3 P. M. Interment Woodlawn Cemetery.

CHRISTIE—Robert. Our brother, Robert Christie, a member of Central Church of the Disciples of Christ since April 15, 1855, and of its Sunday school for 71 years, and an elder and trustee of the Church, fell asleep Sept. 12, 1923. Funeral services will be held at the church, 142 West 81st St., Sunday, Sept. 16, at 3 P. M., the Pastor, Dr. Finis S. Idleman officiating. Interment at Woodlawn Cemetery. DR. G. W. RILEY,
Chairman of Official Board.

CHRISTIE—Saint Andrews Society of the State of New York announces with profound regret the death of its late member, Robert Christie, a former member of the Board of Managers and at one time its Chairman.
ALEXANDER B. HALLIDAY,
HENRY MOIR, President.
Secretary.

CHRISTIE—The General Society of Mechanics and Tradesmen of the City of New York, Executive Offices, 20 West 44th St., Brothers—Sorrowful announcement is made of the death of Brother Robert Christie on Sept. 12, for forty-four years a member of the Society. He was Second Vice-President in 1896, Vice-President 1897, and President 1898. He was a devoted and faithful member, having served the Society continuously over a period of thirty-five years, as a member of the Finance Committee for seventeen years, School Committee for two years, Library Committee for twelve years, and on the Membership Committee for one year. At the time of his death he was serving as an elective member of the Finance Committee and on the Nominating Committee.
RONALD TAYLOR, President.
EDWARD L. HOFFMAN, Secretary.

COHEN—Abraham, on Sept. 12, beloved husband of Jennie, dear father of Dr. Morris, Louis and Rebecca Silverstein. Funeral Friday, 10 A. M., from his late residence, 1,644 48th St., Brooklyn. Burial at Montefiore Cemetery, Springfield, L. I. Kindly omit flowers.

COHEN—Abraham. The Fur Merchants Association of the City of New York announces with deep sorrow the death of its valued member, Abraham Cohen.
JULIUS MORRIS, Secretary.

COHEN—Abraham. Criterion Lodge, 907, F. and A. M.: Brethren, you are requested to attend the funeral of Abraham Cohen, father of Louis and Morris Cohen, on Friday, Sept. 14, from his late residence, 1,644 48th St., Brooklyn, N. Y., at 10 A. M. LOUIS MORRIS, Master.

COHEN—Suddenly on Sept. 13, 28 East 75th, Margaret, wife of Dr. Ira Cohen and daughter of Dr. and Mrs. Alfred Meyer. Notice of funeral hereafter.

CONEY—Wm. M., at Hasbrouck Heights, N. J., on Sept. 12, aged 64. Masonic funeral services Saturday evening, 8 o'clock, at the late residence, 239 Washington Place. Interment Pine Grove Cemetery, Lynn, Mass., Monday, Sept. 17.

DARE—On Sept. 12, 1923, Daniel Samuel, beloved husband of Lillian Frances Dare. Funeral service at his late home, 14 Lawn Av., New Rochelle, N. Y., on Friday, at 2 P. M. Interment Woodlawn.

DENIS—On Sept. 13, at 70 Morningside Drive, New York, in her 80th year, Adelaide Shafer, widow of Robert Finlay Denis, M.D., daughter of Peter B. and Rebecca H. Shafer of Stillwater, N. Y.

DUNN—Suddenly on Sept. 12, Marion Agnes, beloved wife of Edward W. and mother of Edna Dunn, at her residence, 1,417 Grand Concourse. Funeral from Walter B. Cooke's Chapel, 6 West Fordham Road, Saturday, at 9:15 A. M., thence to the Sacred Heart Church, Shakespeare Av. and 169th St., where a requiem mass will be offered at 10 A. M. Interment Woodlawn.

FARRAND—At Essex Fells Thursday, Sept. 13, suddenly, Carl Alger Farrand, son of Frank and Helena Alger Farrand. Notice of funeral hereafter.

FLEMING—On Sept. 12, Elizabeth F., beloved wife of the late Dr. Martin Fleming. Requiem mass at St. Stephen's Church, East 28th St., Friday, Sept. 14, at 10 A. M.

FRANCKEL—On Sept. 12, 1923, at her home, 76 High St., Montclair, N. J., Sarah John, son, youngest daughter of the late John T. and Mary S. Johnson. Funeral private. Please omit flowers.

GANG—Max, Sept. 12, after a long illness. Funeral at the late residence, 600 West 177th St. Burial at Mount Zion Cemetery, Maspeth, L. I.

GEMMELL—Aug. 24, Beachy Road, Bournemouth, England, aged 71 years, Robert Gemmell, late of New York, U. S. A., youngest son of the late Thomas Gemmell of Liverpool.

GOSSMAN—Julia, beloved wife of Samuel and devoted mother of Benjamin, Helen, Wilhelm, Gertrude Stellmach, Irving and Milton, passed away Thursday, A. M., Sept. 13. Funeral services Friday, 1:30 P. M., residence 200 West 90th St.

HACKETT—At his home, 315 West 79th St., on Wednesday, Sept. 12, 1923, Philip J. Hackett, in his 43d year. Funeral services on Saturday morning, at the West Park Presbyterian Church, Amsterdam Av. and 86th St., at 10 o'clock. Interment Kensico Cemetery.

HALSEY—At Rumson, N. J., on Wednesday, Sept. 12, 1923, Charles Day, husband of Effie Van Rensselaer Grubb Halsey. Funeral services will be held at St. George's Protestant Episcopal Church, Rumson, N. J., on Friday, Sept. 14, at 12 o'clock noon. Interment at Mount Pleasant Cemetery, Newark, N. J.

HARMS—On Sept. 12, 1923, Charles F., beloved husband of the late Margaret J. Harms, and father of Mrs. William Wulff, Mrs. F. A. Stanton, Mrs. J. A. Clark, Mrs. R. E. Wittenberg, Mrs. John M. Coleman, Miss Margaret and Miss Fylela A. Harms and the late William F. Harms. Funeral services at his late residence, 705 De Graw Av., Newark, on Friday, Sept. 14, at 8:P. M. Funeral Saturday at convenience of family. Interment Flower Hill Cemetery.

HARRIS—Suddenly, on Sunday, Sept. 9, at Marion, Mass., Henry Wilson Harris, husband of Mabel Hovey Harris and son of the late Charles Morgan Harris and Emma Hitch Harris Ryan.

KING—Patrick Duane, husband of Ellen J. King, father of Albert and Helen King, at his home, 282 Mott Av., Bronx. Funeral services at the Mott Avenue M. E. Church, Sunday, Sept. 16, at 2 P. M.

KING—Patrick Duane. Amity Chapter 160, R. A. M.—Companions: It is with sorrow we announce the death of Companion P. Duane King. Services Sunday, Sept. 16, 2 P. M., at Mott Av. Methodist Episcopal Church, 150th St. and Mott Av., Bronx.
EDWARD H. MARTIN, High Priest.
K. D. BORMAN, Secretary.

MASON—Theodore West Mason, suddenly, on Thursday, Sept. 13, at his residence, Greenwich, Conn., in his 83d year, son of Theodore Lewis Mason, M. D., and Katherine Van Vleit De Witt. Funeral services will be held at Christ Church, Greenwich, Conn., on Sunday, Sept. 16, at 3:15 P. M., daylight saving time. Interment private.

MATTHIESSEN—Lucy Orne, on Thursday, Sept. 13, 1923, at Tarrytown, N. Y., beloved mother of Frederick W., George Dwight and F. Otto Matthiessen and Lucy Orne Neubrand and sister of George Dwight Pratt of Springfield, Mass. Funeral private.

McALEER—On Thursday, Sept. 13, 1923, Elizabeth J. McAleer, in her 84th year. Funeral on Saturday, Sept. 15, at 9:30 A. M., from her late residence, 405 West 46th St.; thence to Church of Sacred Heart, West 52d St., where a solemn requiem mass will be said for the repose of her soul.

McELKENNEY—Frank J., aged 55, brother of Daniel F. McElkenney, Elizabeth Cagney and Margaret F. Goddard, Tuesday, Sept. 11. Remains at O'Hare's Funeral Rooms, 783 Amsterdam Av. Requiem mass at the Church of the Holy Name, 96th St. and Amsterdam Av., 10 A. M. Friday. Automobile cortege. Interment Calvary Cemetery.

METZGER—Bertha (nee Oppenheimer), widow of Isaac Metzger, beloved mother of Julius I. and Otto I. Metzger and Fannie Veith, in her 89th year, at Far Rockaway, on Sept. 12, 1923. Funeral services at Linden Hill Cemetery, Friday, Sept. 14, 1923

ACTION DUE TODAY IN BOY'S MURDER

Prosecutor Promises to Reveal What He Intends to Do With Victim's Aunt.

DELAY NETTLES SHERIFF

Move to Seek Writ for Release of Slain Rothenberg Lad's Nurse Dropped.

Special to The New York Times.

WINDHAM, N. Y., Sept. 13.—Forcing of some sort of showdown in the Howard Rothenberg murder mystery, possibly as early as tomorrow, was indicated in developments here today. After a crossfire of criticism of his handling of the case, Charles G. Coffin, youthful District Attroney, promised to announce by 10 o'clock tomorrow morning what disposition he would make of Mrs. Sol Litt, aunt of the murdered boy, who is being held here under surveillance.

This promise was given Percy W. Decker, Mrs. Litt's counsel, in answer to an ultimatum he had served in behalf of his client. Decker demanded that Coffin state whether Mrs. Litt was being detained at the Branaugh house as a witness, in which event, Decker said, he would seek her release on bail, or whether she was under suspicion of responsibility for her nephew's death. If the District Attorney's office contemplated the latter charge, Decker wanted it aired at once. He gave Coffin till this evening to reply, and at nine o'clock Decker announced Coffin had promised a definite answer tomorrow morning.

Meanwhile Sheriff William Pierce, Democrat, threatened to withdraw from co-operation with the Republican prosecutor if things were not speeded up. He said:

Edward B. Twardus, the Newark attorney for Anna Sobin, nursemaid of the dead boy, who is being detained at the home of Sheriff Pierce, returned to Newark from Albany without securing the writ of habeas corpus for which he had intended to apply. He said he had talked at length in Albany with State Senator William T. Byrne, formerly District Attorney of Albany, who warned that if he pressed the application the Greene County authorities would seek an order in the same court for holding the girl in high bail as a counter move. This, Twardus said, was later confirmed by Special Assistant District Attorney Thorne, who came to District Attorney Coffin's aid during his recent breakdown.

400 Freshmen at Troy "Poly."

Special to The New York Times.

TROY, N. Y., Sept. 13.—Rensselaer Polytechnic Institute, the oldest engineering college in America, opened its centennial year today with a registration of more than 400 students in the entering class, the largest in its history. This will bring the total of the undergraduate body to more than 1,200. Four new dormitories, costing $150,000, were opened today in addition to the Russell Sage electrical and mechanical laboratory at a cost of $200,000.

MORE FIGHT TICKETS FAKED.

Six Prisoners Taken in Raid on Engraver's Shop Held.

More than forty detectives were assigned yesterday to investigate reports that several additional bands of speculators were selling bogus tickets for the Dempsey-Firpo fight tonight at the Polo Grounds.

It was said that several tickets picked up by officials of the Madison Square Garden Sporting Club, the official name of the organization promoting the fight under "Tex Rickard, were dissimilar to counterfeits seized by detectives on Wednesday when a boy and five men were arrested in an engraving establishment in Duane Street.

When the prisoners were arraigned in the Tombs Court yesterday, Hyman Bushel, counsel for Rickard, is asking that they all be held in high bail told Magistrate Edgar V. Frothingham that officials of the sporting club had received reports that other groups were engaged in the forgery of fight tickets.

Phillip Luce, 41 years old, owner of the engraving establishment, and John Martacel, 38 years old, of 1,537 Sixty-eighth Street, Brooklyn, who was alleged to have printed the counterfeits, were held in $10,000 bail each for examination on Sept. 19. Bail of $5,000 each was set in the cases of the other prisoners, who were Albert Tie, 18, of Lincoln Avenue, Jamaica, Queens; Isador Karasoff, 28, of 124 Spring Street, and Henry Salsman, 24, and Herman Leichtung, 29, of 1,314 Sterling Place, Brooklyn.

The forgery charge was based on the allegation that a facsimile of Rickard's signature was printed on the counterfeits in the same position as on the genuine tickets.

HORTHY CLOSES ASSEMBLY.

Adjourns Sessions Till Jan. 13 by Virtue of His Power as Regent.

BUDAPEST, Sept. 13.—The National Assembly was unexpectedly adjourned yesterday by a decree of Regent Horthy until Jan. 13. The adjournment is criticized by the members of the Extreme Left, who declare that the Government desires to exercise dictatorial powers.

The governmental party and the Extreme Right gave the Regent an ovation for his act, although it is pointed out that it was the obstructive tactics of the Right, in the form of long speeches on secondary questions, that caused the issuance of the decree.

CHASE OFF MOVIE MAN.

Police Prevent Taking of Pictures of Aliens at Ellis Island.

The efforts of a motion picture camera man in the employ of George Beban, a producer, to obtain pictures of the immigrants arriving at Ellis Island yesterday, aroused the ire of Commissioner Henry Curran, who sent for a police boat to drive the offender and a tug away from the island. Beban declared that the ocean was free and that he had a right to take the pictures, although he admitted his camera man had disobeyed instructions in warping the tug to the Ellis Island pier.

Commissioner Curran, when he saw Thomas Watkins, director for Beban, operating the camera, rushed up to the pier head and ordered the tug to leave. He then instructed guards not to permit a group of immigrants on board a lighter to come ashore until the tug had left. The tug loitered off the Island until the immigrants began disembarking, when the director made a second attempt to get his pictures. Then Commissioner Curran telephoned to the Battery and a police boat was sent to escort the tug back to the mainland.

DOCTOR'S WIFE FOUND SHOT

Mrs. Margaret Cohen Believed to Have Been Killed Accidentally.

Acting Chief Medical Examiner Benjamin Schwartz announced yesterday afternoon that it was his belief that Mrs. Margaret Cohen, wife of Dr. Ira Cohen of 28 East Seventy-fifth Street, accidentally shot and killed herself while searching for burglars in the absence of her husband early yesterday morning.

The theory advanced by detectives was that Mrs. Cohen, hearing noises, rose from her bed and went to the door of her room armed with an automatic pistol. Dr. Cohen had been called to a hospital to perform an operation. According to the reconstruction of the death scene, as outlined by the police, Mrs. Cohen slipped as she stepped outside her room, accidentally discharging the pistol, which was held in her right hand.

Margaret Gumull, a maid, said she ran upstairs when she heard something fall. She found Mrs. Cohen's body across the doorway, the gun a few feet away.

Mrs. Cohen was the daughter of Dr. Alfred Meyer, noted tuberculosis specialist. She had been married only three months. A half-finished letter on her writing table, addressed to a friend, said she was "very happy and contented."

ADVERTISEMENT.

Results of Greed

A greedy boy—told he could take a handful of nuts from a jar found he could not take a fist full, but must be content with a reasonable number or lose all.

Children of a larger growth learn the same lesson in being greedy for large returns on investments. Be content with the 5% paid by the Mortgage Certificates sold by the Title Guarantee and Trust Company and guaranteed by the Bond and Mortgage Guarantee Company.

Six per cent or better looks attractive, but so often it means the loss of principal, interest and everything.

LOST AND FOUND

Advertisements for tomorrow received to midnight. Bryant 1600.

LOST.

BAG LOST—Between 23d St. and 6th Av. and Penn station, black silk, containing large amount of money, two diamond rings and diamond scarf pin; generous reward; no questions asked; Return to Mrs. A. Bropp, care of Saks & Co., Broadway at 34th St., 7th floor.

BAG—Brown brocaded silk, Tuesday evening, East 19th, Av. S, Kings Highway, Brooklyn; reward. Coney Island 3190J.

BANK BOOK, No. 140681, on the Roosevelt Savings Bank, lost; any person having claims upon said book is called upon to present the same within one week, or the said book will be declared canceled and extinguished, and a new one issued in lieu thereof.

BOX VIAVI, Edgewood Cafeteria, 3,197 Broadway, Tuesday, Sept. 11. Morningside 9267.

CIGARETTE HOLDER, black and coral, Wednesday evening; reward. J. J. Paul, 870 5th St., Brooklyn. South 3125J.

GOODS from truck, Broadway, near 28th St.; short lengths woolen and silk fabric; also glass beads; small value except to owner; reward $300. Phone W. J. Ellis, Spring 8583.

KEYS—15 or 20 keys on ring, lost Sept. 6 or 7 in taxi or vicinity Hotel Pennsylvania; reward. Assistant Manager, Hotel Pennsylvania.

PACKAGE of papers, small, lost in Checker taxi taken from Wall St. to B. Altman & Co. on afternoon of 5th. Liberal reward to whoever returns same to Messrs. Battle, Vandiver & Levy at 37 Wall St.

WALLET—Salisbury Golf Links, containing San Francisco tickets, Shriner's card, other personal property. Liberal reward. Barnard Hirsch, Hotel Penn., New York.

Jewelry.

BRACELET of diamonds, graduated in size and set in flexible chain of gold and platinum; reward of $300. Communicate with Thomas J. Moore, 17 Court St., Boston, Mass.

BRIEF CASE, brown leather, in taxi or Fifth Av. bus, between 5 and 6 o'clock Wednesday evening; contains papers of value only to owner; liberal reward offered for prompt return. Phone Vanderb'lt 1586.

BROOCH—Diamond-platinum, 9 large stones, 34 small stones; Sept. 6, Grand Central taxi, Hudson Tubes or D., L. & W. station Hoboken; reward. Room 610, 522 5th Av.

BROOCH, marquise shaped, small diamonds and pearls; between 261 Broadway and 501 5th Av., via Grand Central Station; keepsake; liberal reward. Plaza 3014.

BROOCH, diamond and pearl sunburst; Monday afternoon; reward. Phone Academy 5536, Thomas.

DIAMOND STONE 1⅛ K. from setting vicinity 96th St, Tennis Courts; liberal reward. S 290 Times.

GOLD WATCH, lady's, marked E. A., fob attached, 42d St. car or front Stern's; reward. Phone Lexington 4778.

HANDBAG, leather, containing eyeglasses and cards, Mrs. Henry Wells. Please return Hotel Belmont; reward.

HANDBAG, large fancy; left in taxi, Wednesday; reward. H 12 Times.

PIN, lost, platinum and gold, shape of twig with branch made of two large pearls, leaves of diamonds, 5th Av, between 49th and 50th Sts., or bus from 49th to 86th; reward. Communicate Mrs. J. A. Roberts, Gramatan Hotel, Bronxville.

PIN, a gold Delta Zeta fraternity pin, 4 pearls, one chip, on Wednesday, Sept. 12, 42d to 44th St., 5th Av. to Broadway; liberal reward. Phone Lenox 5630.

PIN, gold, lost; Instituta Army School of Nursing. Finder return 541 Lexington Av. Reward.

WATCH lost; black onyx, oblong, surrounded by diamonds; Cartier make; reward. Brenner, Lehman Bros., 16 William St.

WRIST WATCH, diamond; Cortlandt St. or subway between Cortlandt and 161st; reward. Teplis & Harding, 522 5th Av.

WRIST WATCH, gold, lost Broadway, 93d to 96th St.; reward. Address Apt. 11D, Hotel Narragansett, Broadway, 94th St.

WRIST WATCH, platinum, Tiffany; initials M. A. E.; Checker taxi Wednesday evening; reward. Phone Circle 9909.

$250 REWARD

for return of bracelet containing 5 large and 20 small diamonds and numerous sapphires; lost Sept. 10 between West 94th and 96th Sts. A. C. Bennett, 15 William St. Broad 3764.

Wearing Apparel.

SABLE NECKPIECE—Wednesday night, taxi, between Shubert's Theatre and East 78th or in theatre; reward. Phone Rhinelander 6033.

SABLE NECKPIECE, 1 skin, at Meadowbrook Country Club, Wednesday afternoon; reward. Major White, Governors Island.

Cats, Dogs and Birds.

AIREDALE, grayish back, curly hair, round leather collar; strayed from house, 123 West 87th. Phone Schuyler 1096. Liberal reward.

BOSTON TERRIER, lost or stolen, Madison Av., Biltmore Hotel, 9 P. M., Tuesday night; reward. Telephone Vanderbilt 6560.

DOG, Airedale, male, lost Wednesday night; wearing green collar and brown muzzle; answers name Kim; very dear pet; finder will be well rewarded. Phone Riverside 4117. 780 West End Av.

PEKINGESE—Lost Boardwalk, Long Beach, Sunday; biscuit color, blind, tests out; name Lee; dead or alive. Liberal reward. 127 West 97th.

SCOTCH TERRIER, small, answers to name of Scottie; last seen 53d St. and 8th Av.; liberal reward. Sinclair, 818 West 53d.

PUBLIC NOTICES.

THE STOCK AND FIXTURES OF THE business of Louis Gordon of 119 Union St., Brooklyn, have been sold to Abraham Halter, Creditors having claims should present the same to Paul A. Matzke, attorney, 1 Graham Ave., Brooklyn, on or before 17th day of September, 1923.

I, JOSEPH COHEN, 308 Riverdale Av., Brooklyn, am no longer connected with Reduced Shoe Co. at No. 3 Chester St., Brooklyn, N. Y. Signed, Joseph Cohen.

PAUL BRAND & CO., 280 ... ARE CLOSING their affairs and have sold the bulk of their merchandise; creditors present their claims for payment at its office 110 East 23d St.

JACOB SCHWARTZMAN SOLD HIS STORE: 150 Sumner Av., Brooklyn, to A. Friedman Bros. Present claims until Sept. 20 to Ribets & Son, 20 Central Av., Brooklyn.

J H

THE *JOSEPH* HILTON TRADE MARK
"MEANS VALUE WITHOUT EQUAL"

A Mark of Excellence

When a painter produces a masterpiece he signs his name to the canvas as a means of identification—he's proud of his work—

—Just as is the maker of any excellent product when he identifies it with *his* mark of distinction—his *trade mark*

So in order to establish *our* symbol of excellence the J H trade mark is in every *Joseph* Hilton garment—the product of our own tailor shops—made under the personal supervision of Mr. *Joseph* Hilton—the result of a lifetime of intensified effort—the finest clothing human hands can produce—

Carefully note the first name *Joseph* and our exact addresses listed below

Carefully note the first name *Joseph* and our exact addresses listed below

What J H Clothes Mean to *You*.

J H CLOTHES mean quality—absolutely all wool fabrics—Hand-tailoring—Skillful styling—Perfect fit—Good taste—Long satisfactory wear, and "Value Without Equal"

J H CLOTHES are sold to you with the distinct understanding that *any time* they fail to live up to our high ideals and *your* highest expectations,—your money back—without quibble or question—

This Ends it!

Every Suit

Made this Spring
Former prices $40 to $60

Last few days

$27.75

Last Chance on these

Every Suit made this Spring included in this Sale—All Medium Weight Woolens; suitable for Fall Wear—The styles are *right*—the patterns are sightly—The Values are *Phenomenal*—the opportunity most unusual—Full assortment at each of our Eight New York Stores.

Included in this Sale are New Fall Top Coats and Winter Overcoats, specially priced $27.75

Carefully NOTE the first name *Joseph*—it's as important as the last and our exact addresses.

The convenience of a *Charge Account* gladly extended to those who prefer it.

Joseph Hilton

243 Broadway
Opposite City Hall Park

Whitehall & Bridge Sts.
Opposite Custom House

10 Cortlandt St.
Just West of Broadway

36th St. & Broadway
One Block Above Macy's—1333 B'way

Fifth Avenue at 33d St.
Opposite Waldorf-Astoria

1st East 42d St.
A Few Doors Off Fifth Ave.

Nassau & Fulton Sts.
Raymond's Corner—94 Nassau St.

45th St. & Broadway
North of Hotel Astor—1531 B'way

CANNOT USE NAVY IN DRY ENFORCEMENT

Daugherty Holds It Is Illegal to Employ Warships as Help in Prohibition.

PRESIDENT'S HANDS TIED

He Can Act Only With Authorization of Congress or in "National Emergency."

NO SUCH EMERGENCY NOW

Attorney General's Opinion Holds That Liquor Laws Can Be Enforced by Ordinary Methods.

Special to The New York Times.

WASHINGTON, Sept. 13.—No authority for the use of the navy in enforcing prohibition exists under the Constitution, according to the opinion sent by Attorney General Daugherty to President Coolidge this afternoon. This opinion was asked for by President Harding and it was the original intention to present it to him before he left Washington for Alaska.

Mr. Daugherty said that it would not be legal to employ the navy for this purpose without the express authorization of Congress, unless an emergency existed, and apparently no such emergency did exist. He added that apparently under the Constitution there was no valid reason why a national emergency should be declared by the President that would justify the use of the navy. An emergency authorizing the President to call the military and naval forces to execute the laws existed only "when, by reason of unlawful obstructions, combinations or assemblages of persons, or rebellion against the authorities of the United States, it becomes impracticable in the judgment of the President to enforce the laws by the ordinary course of executive or judicial proceedings."

Mr. Daugherty said that there was no appropriation of money available for the use of the navy for such police purposes; that there appeared to have been only one instance in the country's history in peace times of Congress authorizing the use of the navy to enforce laws, and that was in connection with the suppression of the slave trade.

"There can be no emergency," Mr. Daugherty said in his opinion, "authorizing the President to call out the naval forces to enforce civil and criminal laws until the courts and the civil departments of the Government are no longer able to enforce them.

"While there have been numerous violations of the National Prohibition act, both on land and within our territorial waters, there have been no unlawful obstructions of the functions of the courts or restraint of their processes, or of the coast guard, the Division of Customs, the Prohibition unit, nor of the marshals and their deputies of the Department of Justice. All the departments of the Government are functioning and making a steady advance against lawless elements.

Recognizes No National Emergency.

"In general the Prohibition act is being enforced. There are stubborn exceptions in congested localities, in some of which local support has not been rendered. There are places where public opinion is unfriendly, and the enforcement of the law is difficult. But, I cannot believe that such isolated cases constitute a national emergency within the meaning of the Act of Congress quoted (Section 5298 and Section 5318 of the Revised Statutes).

"I am therefore of the opinion that there are no unlawful obstructions, combinations, or assemblages of persons, or rebellion against the authority of the Government of the United States in the enforcement of the Prohibition statutes such as render it impracticable to continue to enforce these laws by the ordinary course of executive and judicial proceedings."

At the outset of the opinion Mr. Daugherty quoted the sections of the Constitution prescribing the constitutional powers of the President, dealt at length with the constitutional powers of Congress, quoted the fundamental laws creating the navy and explained the statutes relating to appropriations by Congress.

"It would therefore," he continued, "seem that Congress did not consider the President of the United States possessed the powers to use the naval forces in his discretion for the execution of civil or criminal laws without its express authorization.

"There are some statutes authorizing the President to use the naval forces under certain circumstances, such as to execute processes of courts when officers of the United States are unlawfully obstructed from doing so; to protect the timber of the United States; to execute the quarantine laws; to protect interned prisoners; to observe the neutrality of our country; to expel foreign offensive vessels; to suppress insurrections and rebellions and robbery on the high seas; to aid distressed navigators, salvage vessels and remove derelicts, and to prevent the slave and coolie trade. However, none of these special statutes confer authority for the use of naval vessels to enforce ordinary civil and criminal statutes such as the national prohibition act and the revenue laws.

"Instances have been cited where naval vessels have been sent by the President to protect national rights and citizens in foreign countries and to perform missions of mercy for people in distress, but the power to put the navy to such uses is found in special appropriation bills, such as the Act of Jan. 22, 1925, supra, providing for unforseen contingencies. Enforcing the civil and criminal laws of the United States can hardly be classed as unforseen contingencies.

"It has been suggested that the President by virtue of his combined Constitutional powers, as Commander-in-Chief of the army, navy and militia, when in the service of the United States, and the duty that rests upon him to see that the laws are enforced, may use the navy to enforce the Eighteenth Amendment and the National Prohibition Act within our territorial waters.

Quotes Supreme Court Decision.

"The Supreme Court of the United States in the cases of Johnson vs. Sayre (158 U. S. 109, 114), quoted the clauses of the Constitution empowering Congress to provide and maintain a navy and to make rules for the Government and regulation of the land and naval forces.

"While the particular clause of the Constitution in issue in that case was that authorizing the Congress to make rules for the Government of the land and naval forces, the Supreme Court declared that Congress is thus expressly vested with the power to make rules for the government of the whole regular army and navy at all times. The clause of the Constitution authorizing Congress 'to provide and maintain a navy,' therefore on it the power of determining when and for what purpose the naval forces of the United States may be used. It follows that the Constitutional provision constituting the President the Commander-in-Chief of the Army, navy and militia would not give power to use the navy in a manner other than as authorized by Congress.

"The appropriations made by Congress for the fiscal year ending June 30, 1924, are specially allotted for specific objects, with the exception of the appropriation of $40,000 which is to cover emergencies and extraordinary expenses arising at home or abroad, impossible to be anticipated or classified. Surely expenses incident to the enforcement of prohibition and internal revenue laws could not come under such designation.

"Congress having thus expressly limited the uses of public funds, the executive may not disregard such limitations when interposed within Constitutional powers. I am of the opinion, therefore, that you have no authority to use the naval forces in the enforcement of the National Prohibition act, when no emergency exists."

Viewed as Applying to Army, Too.

WASHINGTON, Sept. 13 (Associated Press).—There is a disposition here to regard the Attorney General's opinion as applicable to the army as well as the navy, and as precluding the use of military forces in assisting prohibition enforcement, although it dealt specifically with the navy.

Secretary Denby and other officials who have been opposed to diversion of their forces to prohibition work were sustained by the Attorney General.

Prohibition Commissioner Haynes declined to make any comment, but prohibition headquarters officials were quoted as taking the view that the ruling would not change the enforcement situation, as a contrary opinion from the Attorney General, it was said, would have worked a great change in enforcement methods, especially against the "rum fleet."

NEW YORK MAY HOLD FATE OF COOLIDGE

Leaders Think State Delegation Can Settle 1924 Nominee, Says Chicago Writer.

Special to The New York Times.

CHICAGO, Sept. 13.—That the ninety delegates representing New York in the Republican National Convention next year are not unlikely to determine the Republican nomination for President is the pleasing possibility investing the situation with a new interest for Republican politicians hereabouts," says Arthur Sears Henning, Washington correspondent of The Chicago Tribune, in a dispatch from New York.

"I have talked to several leaders who suggested the contingency, and when cross-examined they admitted they had been doing some figuring," continues Mr. Henning.

"According to these calculations, President Coolidge not only is a candidate right now but will remain the leading candidate right up to the balloting in the national conclave.

"If Mr. Coolidge should have from 400 to 450 delegates it would be possible for the New York delegation of ninety to put him across in a convention of 1,000 members. If, however, the New Yorkers were opposed to Mr. Coolidge they could exert a powerful influence to thwart his nomination and effect the choosing of a rival."

SHOPMEN'S UNION USES INJUNCTION

Court Order Restrains Rival Labor Organization on the Great Northern.

ST. PAUL, Minn., Sept. 13.—Judge John B. Sanborn, in the County District Court today, granted a temporary injunction sought by the Northwest Federated Shopcrafts and R. A. Ivanning, President of the organization on the Great Northern System, restraining members of the Associated Organization of Shopcraft Employes on the Great Northern from interfering with members of the former organization in their employment in shops of the road.

CHICAGO, Sept. 13.—So far as known here the injunction issued today in St. Paul County District Court against the Associated Shop Employes on the Great Northern Railroad on an application of the Northwest Federated Shopcrafts is the first time the injunction has been resorted to by any branch of the Federated Shopcrafts, which is the railway employes department of the American Federation of Labor. The Federated Shopcrafts was the object of the drastic Federal injunction restraining the organization and its affiliated unions from interfering with the railroads after the shopmen went on strike last year.

B. M. Jewell, President of the Railway Employes Department, said today there was no intention to seek such injunctions in other sections of the country. As far as he could recall, he said the injunction at St. Paul was the first instance of the kind instituted by any of the shopcrafts since the strike when on many roads "associations of employes" not affiliated with organized labor were formed.

5,000 CHEER GARVEY.

Says He Was Jailed "for Cause of Human Rights."

Marcus Garvey, negro leader out on appeal from his conviction for using the mails to defraud, made a public reappearance in Harlem last night. About 5,000 negroes, who paid 50 to 75 cents for admission to Liberty Hall, 138th Street, near Seventh Avenue, cheered Garvey for five minutes.

The African Legion, the guards of Garvey's "Republic of Africa," paraded in uniform, with a band. Garvey wore a uniform and from his cocked hat there stretched a plume of red and white feathers. In a speech on his trial and conviction, Garvey said that "jail for an innocent man, banned for the cause of human rights," was not a fearsome prospect.

Chamber for New England Rail Plan

BOSTON, Sept. 13.—The Boston Chamber of Commerce announced today that its members in a mail referendum had voted by more than three to one in favor of consolidation of the New England railroads, except the Boston and Albany and the New England lines of the Grand Trunk, into a New England system. This vote was 1,477 in favor of this plan and 620 in favor of consolidation of the New England railroads with the trunk lines. The directors of the Chamber will support the New England system proposition at the hearing to be conducted by the Interstate Commerce Commission in this city on Sept. 24.

New York University to Train "Oil Executives" for Future

The work of preparing future executives for the oil industry will be undertaken by the New York University, which yesterday announced the addition to its curriculum of an "oil course." There will be no lectures, the entire course, besides necessary study, consisting of a series of "round table" meetings which will correspond with Board of Directors meetings of oil corporations. Among the subjects to be discussed are conditions in the flush producing pools of the midcontinent and California sections, mechanical problems and financing. The class will also be instructed on problems encountered in entering foreign territory. The course will be under the direction of Prof. Ernest R. Lilley and credits toward a university degree will be given in all the subjects passed. Class, or "round table" meetings, will be held once a week at the Wall Street division of the University, 90 Trinity Place.

FOR FULL PUBLICITY IN SOFT COAL CRISIS

Federal Commission Urges an Investigation by the President to Get at the Facts.

WOULD NOT AWAIT STRIKE

Thinks Continuous Operation Is Possible If Public's Interest Is Impressed on Disputants.

Special to The New York Times.

WASHINGTON, Sept. 13.—Compulsory investigation by the Government when there is a prospect of failure to reach agreements between operators and miners in the soft coal industry is one of thirty-seven recommendations made to the President and Congress in a report issued this afternoon by the United States Coal Commission. This, the commission states, would give the public an opportunity to be heard before conflicts arise.

The commission suggests that all agreements should contain a clause that would provide for automatic renewals of agreement except in regard to provisions which either party objects to ninety days before the contract expires. In case of failure to agree it suggests that a report should be made to the President by each side two months in advance of the expiration of the agreement. The President would then conduct an investigation and make an award, which might or might not be made public, according to his judgment in the particular case.

"It should be the purpose of such a report," it says, "to focus upon the negotiations the irresistible pressure implicit in their joint obligation to furnish the public with coal."

"We are confident," continues the report, "that with a continuous orderly process of investigation and report, and if advisable with the timely injection of a definite representative of the public into the situation in case of disagreement, it will become very much more difficult for either side to adopt any captious way to a contention that will precipitate a tie-up of the industry.

"In case a suspension occurs because of failure to reach an agreement upon the expiration of an existing contract, there should be no question of the continuance of maintenance men at their occupations. Both in the interest of the industry and in that of the public every contract should provide for this contingency.

"The best approach to a remedy for the evils of the general strike will not, in our judgment, be found in an immediate resort to drastic prohibitory measures. Whatever artificial gap may have developed between employer and employe, they must work together or there can be no peace and no real efficiency. The weight of opinion among coal miners and union officials alike is that they themselves desire to fix the fundamental terms upon which the industry shall operate. The most thoughtful mind here advised among them express great confidence of their ability to do this in an ordinary way.

Should Drop Air of Militancy.

"From our survey of the statesmanship that exists in the industry, it is believed, that the operators and the union are equal to this task, if once they recognize the finality of the public insistence on continuous operation and address themselves singlemindedly to bringing that object to pass. It will be necessary, however, for them to find means for bringing their best statesmanship to the front in connection with the general negotiations. They cannot perform this indispensable public duty unless they emancipate themselves from the atmosphere of militancy that too often characterizes their proceedings.

"It is believed that the combination of continuous investigation and publicity with the possible resort to mediation at the instance of the President of the United States may remove the necessity for more drastic emergency measures. The processes here outlined should have a sobering influence that will make strongly for enforcement of responsibility to the public among representatives of both the operators and the miners. Until measures for holding both sides to their responsibilities have been exhausted it will be extremely unwise for the public to embark on coercive measures of regulation of labor relations."

Checks upon "provocative and turbulent publicity which tends to undermine good relations" is urged upon both operators and miners in the report. Both sides and the Government are asked to study the problem of unemployment. Studies by the Government and by joint commissions of miners and operators of wage structures are asked to go together with full publicity on this subject.

Sub-contracting and the use of convict labor are frowned upon. Non-union operators are asked to be careful not to discharge men without just cause. The report continues:

"We condemn violence, thuggery and gunwork, violation of the law and disturbance of the peace, whether practiced by the union to enforce complete unionization or by the operators to prevent it.

"We recommend that such destructive labor policies as the use of spies, the use of deputy sheriffs as paid company guards, house leases which prevent free access and exit, and individual contracts which are not free-will contracts be abolished.

"We recommend the recognition of the right by the union to encourage non-union workers to join the union by the example of service to its members in the union field, by showing where the advances in the union field have helped the non-union workers and by peaceful and honest persuasion of every sort.

"We recommend the recognition of the similar right of the non-union operators, by good works and honest persuasion without force, to maintain a non-union status."

Does Not Think Check-Off Vital.

Dealing with the check-off, the report says:

"We recognize the irritating effects of the check-off to the operator, especially in the collection of special fines and assessments. And we recognize its injurious effects upon the union in divorcing the problem of income from the winning of membership, and in the resulting lack of closeness of contact and of educational service and control by the higher officers to the lower officers and to the rank and file members of the union. We believe that the unsettling effects of casting out this practice, however, might more than overbalance these advances. It may well be that the use of the check-off for the collection of fines and special assessments (except in the case of fines for violation of the agreement) should be discontinued. We do not feel that the check-off is vital enough even to justify a suspension of operations, whether the union is seeking to extend its use or the operators seeking to throw it out."

Hart is expressed that the union has "given so little consideration to the ways of meeting the fundamental problem of the coal industry—the problem of irregularity of production or employment."

"We believe that the union is facing a critical transition period," says the report. It has gone through and won the struggle to become powerful. The challenge confronting it now is whether it can use the great power in a responsible way to serve social ends.

"We do not advocate nationalization as a means of meeting the national strike or other parts of the problem of labor relations.

"We recommend against compulsory arbitration as a means of preventing national strike, because we do not believe in discretion-made law in either the industrial or the political field, and because there is no way to enforce a compulsory award which does not involve enforced operation or enforced labor."

The commission believes that incorporation of the union would have the effect of "binding the union to its contracts and making it responsible." Contracts, it adds, can now be made if both parties wish, with effective binding power, but ordinarily neither side desires that wage contracts shall be specific enough to be legally binding through judicial enforcement.

British Poet Laureate Bridges, at 80, Coming To Michigan on Mission of Scholarship

LONDON, Sept. 13.—Robert Bridges, Poet Laureate of England since 1913, is expected soon to go to America to spend the collegiate year at the University of Michigan. This will be in pursuance of the movement for the exchange of lecturers and professors between the two countries, but the mission of Mr. Bridges will be different from that of any of the other Britons who have gone to take part in the work of American universities.

His visit was arranged by Professor M. LeR. Burton, President of the University of Michigan, who sailed from England for home on the Majestic yesterday. Professor Burton could not say whether the Poet Laureate would lecture or take other active parts in the university life, as that would be entirely as he chose. The President was highly pleased at obtaining Mr. Bridges as a sort of guest-member of the university for a few months.

While the Poet Laureate is approaching 80, he is still active, and he is most enthusiastic and full of interest in his projected mission to carry something of the atmosphere of English scholarship to the youth of one of America's great universities.

STATION LOCATIONS FOR SUBWAYS AIRED

Citizens Give Views on Proposed Sites on New Heights and Brooklyn Lines.

CHURCH ENTERS PROTEST

Transit Commission to Weigh Arguments for Changes in Tentative Plans.

The location of stations on the two new subways—the Washington Heights and the Brooklyn Crosstown Line—recently approved by the Board of Estimate was considered at a hearing yesterday before the Transit Commission. Different groups of taxpayers and individuals made known their wishes to Chairman George McAneny and Commissioner Le Roy T. Harkness, who conducted the hearing.

It was disclosed that the First Church of Christ, Scientist, objected to the location of a subway station with entrances at Ninety-fifth and Ninety-seventh Streets because of the annoyance of traffic; that the Reconstruction Hospital, only a few blocks away, was anxious to have a station in its immediate vicinity to save crippled soldiers and others under rehabilitation treatment from having to take any unnecessary steps, and that the American Museum of Natural History was very well satisfied with the location of a station at Seventy-ninth Street because it hoped to expand until its buildings reached to the point where the entrances and exits will be located.

M. J. Goldman, representing the Washington Heights Taxpayers' Association, pointed out that the plan to build a station from 155th to 157th Street would leave "hanging in the air" five blocks of tracks which could not be used. He advocated the extension of the line to 168th Street, where its terminals would be parallel to the 168th Street station of the Broadway-Seventh Avenue line, which could be used by passengers who were to continue trips northward. Chairman McAneny informed Mr. Goldman that his suggestion would be considered.

When the Brooklyn Crosstown line was under consideration, August G. Klages, of the Plaza Property Owners' Association, suggested there should be a station nearer to the Plaza than the one contemplated at Nott Avenue on the one side and William Street on the other, but Robert E. Ridgway, engineer for the commission, explained that the Nott Avenue location was selected because of its proximity to the Queens County Court House, and the business center adjoining.

TO ASK NEW SUBWAY BIDS.

Transit Commission Will Readvertise Fourth Avenue Work.

The contract for the extension of the Fourth Avenue subway from Eighty-sixth to Ninety-fifth Street, Bay Ridge, will be readvertised for bids as the result of a motion made before the Transit Commission yesterday by Commissioner LeRoy T. Harkness, who said that the work had been delayed by the failure of the Board of Estimate to appropriate the funds and that the original bid had been withdrawn because of the delay and rising costs during the period the appropriation was being sought. In commenting on the action of the Transit Commission, Mr. Harkness said:

"The commission advertised this extension for bids in December of last year. The low bidder was the T. A. Gillespie Company with a very advantageous bid of $1,485,151. The contract was sent to the Board of Estimate on Dec. 27 for its consent and the appropriation of the necessary funds. In default of any action the low bidder exercised his legal rights and withdrew in March.

"Subsequently on May 15 the commission wrote the Board of Estimate asking to be advised specifically as to its attitude and for a statement whether it would approve a contract if it were readvertised. Although months have elapsed, not even an acknowledgment of this letter has been received."

BEAUTY CONTESTANT SUES.

Barred Through Marriage, "Miss Alaska" Asks $150,000 Damages.

Special to The New York Times.

ATLANTIC CITY, N. J., Sept. 13.—Mrs. Helmar Leiderman, known as "Miss Alaska" in the intercity beauty competition of the Atlantic City pageant, filed suit today in the Atlantic County Circuit Court to recover $150,000 damages from pageant officials because she was barred.

Mrs. Leiderman, who is the wife of Earle Leiderman, head of a New York physical culture studio at 305 Broadway, alleges unjust and humiliating discrimination.

Director General Armand T. Nichols and Harry L. Godshall, director of the beauty tournament, are named as defendants. One of the tournament rules was that all contestants must be unmarried. Godshall barred "Miss Alaska" on this account.

PLAN GREEK ELECTIONS.

Ministers Decide to Establish Constituent Assembly.

Copyright, 1923, by The New York Times Company.
By Wireless to THE NEW YORK TIMES.

ATHENS, Sept. 13.—The Council of Ministers, held last night, decided that the next Parliament is to be a constituent assembly.

The districts of Athens and Piraeus will form separate constituencies. Voting will be by ballot in Athens, the Piraeus district, Western Thrace and Macedonia. Voting in other parts of Greece will be by balla. The Saloniki Jews will form their own electoral group.

The New York Times regrets the necessity for the omission of 6 columns of advertisements from today's issue.

HARKNESS ASSAILS NARROWS TUNNEL

Calls Project Advocated by the Mayor "Gross Waste of Public Funds."

WOULD AID ONE RAIL LINE

Transit Commission Also Sees It Conflicting With Port Authority Project.

The proposed $60,000,000 freight and passenger tunnel under the Narrows to connect Brooklyn and Staten Island, advocated by Mayor Hylan, was described as impracticable yesterday by Transit Commissioner Le Roy T. Harkness, who asserted that the undertaking would be a "gross waste of public funds;" that it would conflict with plans of both the Port Authority, and the Transit Commission, and that it would connect only with the Baltimore & Ohio Railroad.

"Under a separate act of the Legislature passed in 1921," Commissioner Harkness said, "the Board of Estimate is now proceeding with a project to build a tunnel to Staten Island, although the original act was mandatory. Mayor Hylan subsequently vetoed a bill making the construction permissive and giving the Port Authority and the Transit Commission certain joint authority in approving the plans. This means that the work is now going ahead without co-operation either of the Port Authority or the Transit Commission.

"The Staten Island tunnel is designed as a combination freight and passenger tunnel, and in this respect it conflicts both with the plans of the Port Authority and of the Transit Commission.

"The Board of Estimate and Apportionment is already letting contracts for this work and the cost is estimated at $60,000,000. It does not fit into the complete scheme outlined by the Port Authority for freight development and as laid out would only connect for freight purposes with the Baltimore and Ohio Railroad.

"No contracts have been let for its operation and so far as freight is concerned, if and when the tunnel is completed, the city will practically be at the mercy of the railroad companies in fixing the terms of the lease. So far as transit operation is concerned, this tunnel is a complete misfit.

"The Transit Commission's plan for Staten Island contemplates a tunnel that would rapidly rise near the shore lines both of Staten Island and Brooklyn and readily connect with existing lines in both boroughs. The city, however, is committed to going ahead on spending $60,000,000 on this freight tunnel project. For this amount of money the Transit Commission could not only provide a proper and adequate rapid transit tunnel to the State island, but could revamp and rebuild the existing transit lines within that borough so as to give the whole island as good transit service as there is in the city.

"The spending of $60,000,000 or more on this ill-conceived project represents to my mind the grossest waste of public funds that I have seen in an experience of over twenty years in municipal affairs."

TWO KILLED WHEN AUTO CRASHES INTO A POLE

Harry Culver and John Westerkoff Victims of Accident at West Hampton, L. I.

Special to The New York Times.

WEST HAMPTON, L. I., Sept. 13.—Harry C. Culver, prominent in Republican politics in Long Island, and John B. Westerhoff, proprietor of the Eastport Inn, at Eastport, and known throughout Long Island as "John Duck," because he specialized in duck dinners, were killed here this evening when the automobile in which they were riding crashed into a telegraph pole.

The men were on their way to the Eastport Inn. Westerhoff having called for Culver a short time before at the West Hampton Country Club, where Culver was superintendent. Westerhoff was driving the car, and when on the Montauk highway, about 200 feet east of Cook's Mill Dam, he tried to go around a motor truck, traveling in the same direction.

State troopers who later investigated the accident said that it was evident that the fender of Westerhoff's car struck the rear of the motor truck, and that the impact swerved the automobile to the left and into a telegraph pole. Culver was thrown on his head. He died soon after from a fractured skull.

Westerhoff, who was 65 years old, was jammed between the car and the telegraph pole, after he had been thrown through the windshield.

The driver of the truck did not wait to investigate the extent of the accident. An effort to save Westerhoff by amputating his right leg on the spot failed to save him. He died an hour after the accident.

Louis Mustada, 38, of 247 Alter Avenue, Dongan Hills, S. I., was killed yesterday afternoon when the engine of a train of the Staten Island Rapid Transit Company struck the automobile truck he was driving, at the Perine Lane crossing at Dongan Hills. The truck was carried more than fifty feet on the pilot of the engine before the train could be brought to a stop. Mustada's body was hurled fifteen feet to the side of the track. The police reported that there was no gate or watchman at the crossing.

Robert Frey, 14, of 54 Washington Street, Hoboken, died in St. Mary's Hospital that city, of injuries received when a taxicab ran into him while he was riding his bicycle.

Thomas Farrell, 35, of 1,267 Fulton Street, Brooklyn, started to climb on a motor truck at Metropolitan Avenue and Union Turnpike, Kew Gardens, Queens, last night and fell under one of the rear wheels and was killed.

Gustave Gross, two and a half years old, of 220 Vanderventer Avenue, Long Island City, was killed when he was run over by an automobile on Grand Avenue, Astoria. The automobile was owned and operated by Clifford Roach of 147 Thirteenth Avenue, Astoria.

Americans visiting Paris may obtain copies of The New York Times at the Paris office, 18 Rue de la Paix.—Adv.

DESTROYERS' SPEED IN FOG STIRS NAVY

Department Waits for Commander of Wrecked Ships to Explain 20-Knot Order.

3 OTHERS SCRAPED SHOAL

All Were Damaged, but Got Signals in Time to Turn and Avoid Disaster.

Special to The New York Times.

WASHINGTON, Sept. 13.—The Navy Department is greatly aroused over the failure of the officers in command of the squadron of seven destroyers wrecked on the rocks off Santa Barbara, Cal., to send fuller details, and the naval authorities are inclined to believe that unless it is shown that there was something approaching "an unexpected coastal current," these officers will have a difficult job in explaining why they had authorized the destroyers to run at a speed of twenty knots in a fog.

The Navy Department's attention was called today to the wrecking of the steamer Santa Rosa on July 17, 1911, almost exactly where the destroyers went ashore, wherein it was ruled that an "unexpected coast current" caused the ship's loss.

In direct command of Squadron 11 of the Battle Fleet, comprising the seven wrecked vessels, was Commander E. H. Watson, who was on board the Delphy. Rear Admiral Sumner E. W. Kittelle was in command of the fleet's destroyers.

Officials of the naval inquiry board, which began its investigation of the wreck at North Island, San Diego, Cal., today, were ordered to forward information on causes of the disaster in advance of its report. Secretary Denby is said to feel that the matter warrants special action.

While the naval authorities are disposed to await further information before passing judgment on the cause of the wreck, the wires have been kept busy demanding explanations. And, after some delay, the Navy Department, in response to urgent messages sent by Secretary Denby to the scene of the wreck, has received some little information as to the conditions prevailing at the time.

Two Admirals Report.

The dispatch, which gave no real information as to the probable cause, came from Rear Admiral R. E. Coontz, and said, in effect, that the destroyers were off their course many miles and running at a speed of twenty knots. While press dispatches say that the destroyers were running at this high speed in a fog, the Admiral's message says that the statements as to visibility conflict.

Admiral Coontz, commanding the United States fleet, reported to Washington on the wrecks as follows:

"The seven wrecked destroyers were without question many miles out of their reckoning but it was believed they were in free route. Statements as to visibility conflict.

"Speed was twenty knots. Comment and criticism is premature at the present time. Only a court of inquiry can establish facts."

A message from Rear Admiral Simpson, Commandant of the San Francisco Naval District, in a dispatch today to the Navy Department reported that the only one of the seven destroyers worthy of complete salvage was the Chauncey. The others are so badly wrecked that only specified articles can be salvaged. Already seven other destroyers have been placed in commission to take the place of the wrecked vessels.

Rear Admiral Simpson's message is as follows:

"Captain Nutting, Construction Corps, with Captains Curtis and Whitelaw, representing salvage companies, inspected destroyer wrecks at Point Arguello Sept. 11, conferring with Rear Admiral Kittelle.

"Specification for salvage services prepared and bids expected today will be submitted to bureaus by dispatch with recommendation. Indications are that 'no cure, no pay' contract will be made for salvage Chauncey only. Contract for other six destroyers to cover removal specified items only. Weather conditions and exposed position of wrecks render prompt action imperative. Navy working parties now removing accessible material."

Admiral Eberle, Acting Secretary of the Navy, announced that the department had issued instructions for the placing in commission of several destroyers to replace those wrecked Saturday night. The department has tentatively selected the Decatur to replace the Delphy as squadron leader. The other destroyers are: Sinclair, Moody, Meyer, McCawley, Henshaw and Doyen.

All seven of these destroyers are now out of commission at San Diego.

Naval Inquiry Begins Under Guard.

NORTH ISLAND, SAN DIEGO, Cal., Sept. 13.—The naval board of inquiry into the wrecking of seven destroyers of the United States fleet at Honda last Saturday opened here today. A preliminary session now is being held to decide questions of policy, including that of whether the investigation of the disaster shall be open to the press.

The board convened in the administration building and an armed marine was posted at the door. It was announced that in all probability the proceedings would not be made public.

Will Salvage 6 of 7 Destroyers.

SAN FRANCISCO, Sept. 13.—Salvage operations will be possible on six of the seven destroyers which piled up on the rocks near Point Arguello last Saturday night and the men and officers of the naval watch on the somewhat barren shore are receiving the best of the care and attention. Captain Nutting, in charge of naval construction here, said after returning yesterday from a survey of the situation.

It will be possible to save the Chauncey intact, Captain Nutting said, while the situation allows for the removal of the machinery and all other works from all of the others with the exception of the Delphy, which is broken in two.

Three Other Destroyers Damaged.

SAN DIEGO, Cal., Sept. 13.—Three United States destroyers narrowly escaped destruction when seven of their sister ships were wrecked on the rocks at Point Honda, near Point Arguello, last Saturday night, it became known here today.

The Somers, Farragut and Marcus, following in line the seven destroyers which struck on the rocks, received signals in time to make quick turns, but not soon enough to avoid damage, it is stated.

Naval officers here today stated that when officers aboard the Somers and Farragut received signals and realized disaster lay ahead, the two ships turned quickly toward the open sea. Nevertheless both ships scraped the sand near the rocks and were slightly damaged.

The Marcus, also turning quickly, is believed to have struck against one of the rocks, as there is said to be a hole in her bottom. Orders have been issued for the Marcus to dock at the Destroyer Base tomorrow morning to undergo repairs, but no orders for the docking of the Somers and Farragut have been issued.

Two More Bodies Recovered.

SANTA BARBARA, Cal., Sept. 13.—Two additional bodies were found at the scene of the wreck of the seven destroyers at Honda this morning, making the total so far recovered six. One body was that of S. J. Overshimer of San Jose, Cal., who was a fireman on the Young. The other body has not been identified.

The identification of the body thought to have been that of J. S. Van Shaak probably was incorrect, as the fingerprints do not correspond with those on file.

$40,000 in Securities Stolen When Banker Turns His Back

INDIANAPOLIS, Sept. 13.—Theft of $40,000 worth of United States Treasury certificates from his desk was reported to the police this afternoon by Edward F. Moore, Vice President of the Indiana National Bank.

Mr. Moore told detectives that the certificates were taken from his desk while he had been called to another part of the bank to answer a telephone call, which apparently was part of the robbers' plan. His stenographer, Mr. Moore said, saw a stranger stop for a moment at his desk while he was answering the call. The stranger had departed when Mr. Moore returned, and the certificates were missing.

The bank's police officer also had been summoned on a mysterious call about the time of the robbery.

HIRSHFIELD ACCUSES COLER OF KLANISM

Row Nearly Breaks Up Hearing on City's Interference With Charity Carnivals.

BAZAAR GAMBLING STOPPED

Refusal to Permit Raffles at Hospital and Church Fairs Arouses Commissioner's Ire.

An indirect accusation of Ku Klux Klanism against Bird S. Coler, Commissioner of Public Welfare, was made yesterday by Commissioner of Accounts David Hirshfield, at the second public hearing in the Commissioner's investigation of the reasons why the Department of Public Welfare has interfered with bazaars and carnivals run by philanthropic or religious organizations for their financial betterment. A row, which nearly broke up the hearing, followed the charge.

At one time during the meeting Commissioner Coler jumped angrily to his feet and walked out of the door, shouting back to Mr. Hirshfield, "You can run it your own way, I'm through."

He returned however at Commissioner Hirshfield's summons and remained in the room despite the fact that wrangling between the two Commissioners continued throughout the session.

Asked if he cared to reply to the investigator's attack upon him, Commissioner Coler recalled that Hirshfield had admitted requesting him to permit St. Joseph's Hospital at Far Rockaway to have a gambling wheel at its bazaar last month.

"I refused to grant Commissioner Hirshfield's request," declared Mr. Coler. "If refusing to allow gambling at a hospital fair is Ku Kluxism, than I'm a Ku Klux."

In further denial of Hirshfield's allegation, the heads of the Department of Public Welfare threatened to remove from Catholic, Jewish or Protestant institutions which raise funds through gambling, all children who are being cared for by his department. Commissioner Coler estimated the number of boys and girls in these hospitals and homes to be 12,000.

The first sign of hostilities occurred during the questioning of Frank De Pola, the second witness at yesterday's hearing.

At the fair of a church in New Brighton, S. I., which he attended in his official capacity, De Pola asserted he observed articles being raffled and explained to the Rev. Father Carmello Crisci that it was against the law.

"The reverend gentleman felt himself above the law," said the witness. "He said he abided by the spiritual law, and the law of the land didn't make any difference to him. I told him to please stop the gambling; I almost begged him to stop."

At this point Commissioner Hirshfield recalled Father Crisci to the stand and asked him to explain his attitude.

"I told him I considered only the spirit rather than the letter of the law," said the priest.

"I want a fair investigation," continued Mr. Hirshfield, when Commissioner Coler accused him of misinterpreting Father Crisci's statement. "As far as I am concerned it doesn't make any difference to me whether it is Catholic, Jewish, negro or Protestant.

"If I didn't know you and didn't know the people connected with this matter I would assume that from the fact that the only complaints were from Catholic, Jewish and colored people, and that all the complainants against them were of the Protestant faith, I would almost believe it was a sort of a Ku Klux Klan proposition involved in this."

The hearing was adjourned until Sept. 25 at 10:30 A. M.

FIRST TOUCH OF WINTER STRIKES MIDDLE WEST

Snow and Killing Frosts Are Reported in Michigan, Minnesota and Manitoba.

CHICAGO, Sept. 13.—Unreasonably cold weather which has prevailed in sections of the West and Northwest for the past two days struck the Middle West with its full force tonight, with the result that frost was looked for in many sections, although the damage to gardens and crops was not expected to be heavy.

Snow and killing frosts have already been reported in sections of Michigan and Minnesota. In Chicago the temperatures today hovered around the half century mark.

WASHINGTON, Sept. 13.—Winter established its first white outpost in the United States last night, and today snow covered parts of Michigan and Minnesota and a large area in Southwestern Ontario.

The weather bureau also received reports of heavy frosts in Northern Michigan, Wisconsin, Minnesota, the Dakotas, Northern Wyoming and Montana, and forecast an eastward spread of frosty weather along the northern border in the lower Lake region, Northern New England, Northern New York, and Northwestern Ohio.

TORONTO, Sept. 13.—Unusually cold weather with snows and below-freezing temperatures in some sections was reported today from north of the Canadian Pacific main line from Ontario westward to the Pacific.

Light snows fell in the vicinity of Sault Ste. Marie, Winnipeg had a mean temperature throughout the night of 26 degrees, with Calgary reporting 32 degrees. Heavy frosts were reported in the western provinces.

Garment Project Plot Assembled.

Arthur Greenbaum and Nathan Wilson sold to the Ruthmak Realty Company, the property No. 522 Eighth Avenue, on lot 25 by 100 feet. Frederick Fox & Co., were the brokers.

This lot completes the plot at 150 feet on Eighth Avenue by 100 feet on West Thirty-sixth Street, on which the owners are to erect a twenty-story loft building for the use of the garment trades.

HULBERT PUTS CRAIG OUT OF SINKING FUND

Acting Mayor Holds Meeting of Commission Despite Absence of Controller.

IS HIS OWN SECRETARY

Acts Drastically to Remove Ground for Long Row Between Mayor and Aid.

SCHOOL WORK SPEEDED UP

Resolution Leaving Control Over Sites With Craig Rescinded —New Bids Asked.

Acting Mayor Murray Hulbert at a special meeting of the Sinking Fund Commission yesterday eliminated Controller Charles L. Craig as a member of the Commission in order to get quick action for the building of several new schools. Because of the long controversy between Mayor Hylan and Controller Craig regarding the status of the Commission's secretary, much important business has been held up.

Included in this business is the disposal of certain buildings on sites selected by the Board of Education for new school buildings. The old buildings cannot be removed without action by the Sinking Fund Commission, although contractors have already supplied the materials for the new buildings and are anxious to complete their work. The controversy had developed into an endurance record between the Mayor and the Controller, each official submitting their own calendars and the Controller refusing to vote for any of the Mayor's proposals.

Mr. Hulbert, acting in the absence of Mayor Hylan, took full charge of yesterday's meeting of the Commission and rescinded the resolutions which gave full authority over sites to the Controller. Controller Craig is out of the city on a vacation, and unless Chamberlain Berolzheimer is restrained by Court action he will proceed at once to advertise for bids tearing down the old buildings to avoid any legal entanglements over the question of who is the right secretary of the Commission, Mr. Hulbert acted as his own secretary.

Goes Further than Hylan.

In calling a meeting of the Commission without the presence of the Controller, who has always maintained that that commission cannot act unless he is present, Acting Mayor Hulbert went further than Mayor Hylan has ever done, but the other members of the Commission sided with him. They were William T. Collins, Vice President of the Board of Aldermen; Deputy Chamberlain Charles Sweeney, and Frank Cunningham, Chairman of the Finance Committee of the Board of Aldermen. Deputy Controller Frank Prial, although in the city, did not attend.

"It is about time," said Acting Mayor Hulbert, "that we exploded the theory that the Sinking Fund Commission cannot function in these matters during the absence of the Controller. I have been advised by

REPUBLICAN CHIEFS TO ACT ON JUDGESHIP

State Committee Is Called to Nominate a Successor to Hogan on Appeals Bench.

OPPOSE MAKING PLATFORM

Inevitable Dry Clause Regarded as Embarrassment—Murphy Has a Busy Day.

Before leaving for his home in Amsterdam, last night, Chairman George K. Morris of the Republican State Committee directed that a call be sent out for the committee to meet at Headquarters in West Thirty-ninth Street on Saturday afternoon, September 29, at 2 o'clock to nominate a candidate for Associate Judge of the Court of Appeals to succeed Judge John W. Hogan of Syracuse, who will retire under the age limit at the end of the year.

The call also leaves the way open for the adoption of a platform on the eve of the Assembly elections, but it was said at headquarters that there was no likelihood that anything of the sort would be considered, especially in view of the fact that the Republican leaders virtually have served an ultimatum on the Democrats refusing to consider indorsement of their candidate for the Court of Appeals.

The question of having Speaker H. Edmund Machold deliver a keynote speech at the meeting of the State Committee is under consideration. In the event that he should deliver such an address, Speaker Machold would be in a position to reply to any attack on the Republican Assembly by the Governor, for the meeting of the Democratic State Committee will be held on Friday evening, Sept. 28.

It became evident yesterday that Republican leaders were inclined to regard the abandonment by the Democrats of Governor Smith's proposal for the adoption of a State platform to bind the party candidates for the Assembly as a pretty clean-cut victory for them in one of the preliminary skirmishes of the important Assembly campaign.

The fact is that the Republicans were averse to the adoption of a platform by the Democrats this year, because of the impression the failure of the Republicans to likewise would have created under the circumstances. And there was the strongest sort of objection among Republican leaders to the adoption of a Republican State platform this year, because it was thought the inevitable clause in favor of reenactment of State prohibition enforcement law would prove embarrassing to Republican candidates in wet districts.

It was learned that candidates to succeed Congressman Vincent L. Ganly in the Twenty-fourth Congressional District will be placed in nomination soon after the primaries by both the Democrats and Republicans. Mr. Ganly, who was a Democrat, died last week, the victim of an automobile accident.

Charles F. Murphy spent a busy day at Tammany Hall conferring with George S. Olvaney, head of the Tammany Law Committee, who is to represent Tammany at the coming conference with the Bar Association on Supreme Court nominations. Ex-Sheriff Thomas Foley had a talk with the Tammany chieftain just before the latter left the wigwam last night.

METZ IN CALIFORNIA, DENVER POLICE THINK

They Believe Salesman Who Left Death Hint Note Had Temporary Mental Illness.

DENVER, Sept. 13.—Working on the theory that the disappearance Monday of George B. Metz, New York salesman for a Pittsburgh company, was probably due to a temporary mental illness and that he now is on his way to California with a tourist with whom he became acquainted here on Sunday, the police today considered the case disposed of—at least until the arrival here of Metz's mother, Mrs. eGorge Keller, of New York City.

Scattered facts collected by the investigators apparently bear out the theory of mental aberration. One clue was a letter which Metz wrote to his mother in which he said:

"I am losing my mind. Have faith in me."

The police also learned, they said, that Metz's father, Joseph Metz, disappeared in a similar fashion nearly 25 years ago, just before the son was born, and took his elder son Elwood with him. Nothing ever was heard of them, the police say.

Metz's last letter, received at his home, gave the impression to his mother, Mrs. George Keller, of 2,020 Honeywell Avenue, the Bronx, that "he must be losing his mind," according to a sister, Mrs. Ida Merker, of 900 East 178th Street. Mrs. Merker said last night that she herself had not seen the letter, but that she did not share her mother's feeling. She felt her brother was wholly sound. Mrs. Keller started for Denver yesterday afternoon, she said.

Mrs. Merker confirmed the statement that their father, Joseph Metz, had disappeared with his elder son, Elwood, twenty-five years ago. This had been while the family was living somewhere on the Boston Road in the Bronx, and the pair had never been heard from.

She expressed doubt that her brother's estate amounted to $50,000 as estimated Wednesday by his detective friend, Eugene O'Donnell. She said his business career had covered only five years.

Margaret A. Wiquest, to whom Metz referred as his "pal and sweetheart" and to whom he had left one-third of his estate in the event of his death providing she was single, was taken by surprise at the report of Metz's mental condition. In their one-year acquaintance, she said, Metz had never shown signs of aberration. He had always been of a cheerful disposition and his last letters had all been in a cheerful key, she added.

THEATRICAL NOTES.

"The Greenwich Village Follies" has selected Thursday of next week for its opening date at the Winter Garden.

"The Music Box Revue" will open here either Thursday or Friday of next week.

"Queen Victoria," by David Carb and Walter Prichard Eaton, will be among the early productions of the Equity Players this season.

Ted Lewis will join "The Passing Show" when it goes on tour next week. Mr. Lewis's own revue, called Ted Lewis's "Frolic," remains closed in Philadelphia.

The Bernard-Collier "Nifties of 1923" will open at the Fulton Theatre on Sept. 24.

The opening of "Casanova" at the Empire Theatre will take place on Sept. 25, instead of the 24th.

Florence Enright, remembered for her work with The Washington Square Players, has been engaged for "Sunbeam Sue."

Minnie Dupree will play a leading role in "The Shame Woman," by the author of "Gun-Up." The play will open at the Greenwich Village Theatre Oct. 15.

Lee Shubert and A. L. Erlanger have taken over the new Capitol Theatre in Albany. It will be opened on Oct. 15 by Al Jolson in "Bombo."

Walter Wanger returned to New York from London yesterday to assist in the production of Andre Charlot's "London Revue of 1924," which the Selwyns will sponsor.

Martha Hedman will head a second organization in "Frank-U," booked for Boston.

The Japanese benefit performance of "Vanities of 1923," at the Earl Carroll, has been postponed to Sunday night, Sept. 23, when all of the theatres will give relief performances.

Neil Martin and Jean May will play the leading roles in a second version of the "Music" company, opening in Rochester Oct. 15.

Laddie Cliff, in recent seasons an important figure with "The Co-Optimists" in London, is leaving that organization for an American vaudeville tour this season.

Bert Lestell, the film star, will be seen at the Palace week after next in a sketch.

"Night Is Night," from the Spanish of Pedro Calderon de la Baron, will be produced in Philadelphia next Monday with Leo Ditrichstein as its star.

WINS BELMONT PLAY PRIZE.

Miss Kuhns's "The Bud" to Be Produced by Doner, R. G. Herndon.

CAMBRIDGE, Mass., Sept. 13.—Miss Dorothy Hartzell Kuhns was announced tonight as the winner of the Belmont Theatre prize of $500 for her comedy, "The Bud." The prize, awarded annually, is given for the play considered best suited for professional production among those submitted in a competition open only to past or present members of the course in playwriting at Harvard and Radcliffe Colleges, conducted by Professor George P. Baker.

The Judges were Richard G. Herndon of New York, donor of the prize, and producer of the prize plays; Robert C. Benchley of New York and Professor Baker.

Miss Kuhns was in Professor Baker's class at Radcliffe as a special student in 1919-20 and 1922-23, coming to the college from the National Cathedral School at Washington, D. C.

"LONG MAY IT WAVE."

Hairdressers Make Flag of Human Tresses.

With fifty women adorned with coiffures of their own hair, or transformations, in a style show, the National Hair Dressers' Association closed its third annual convention at the Pennsylvania Hotel last night. One of the features was a Star-Spangled Banner made entirely of hair, but the "long may it wave" referred to the marcel kind.

It was estimated at the convention that if all the waves shown on the heads of beautiful models, wax and human, exhibited there were put end to end they would wave the Hudson from New York to Albany.

The first prize in designs for American coiffures was taken by Paul Rillino of Chicago, who showed how the now discarded bob can be made over with a few artificial curls so that it would not know itself in the mirror.

Maugham's 'Our Betters' in London

Copyright, 1923, by The New York Times Company.

Special Cable to THE NEW YORK TIMES.

LONDON, Sept. 13. — Somerset Maugham's play "Our Betters," already known to New Yorkers, was given here Wednesday night at the Globe Theatre, where little favor will the critics. Maugham sails for New York Sept. 22 to supervise the production of his new play, "The Camel's Back," a farce of London life.

CONFERENCE CALLED ON JUDICIARY TICKET

Bar and New York County Lawyers Lead in Move for Non-Partisan Bench.

TAMMANY ASKED TO SIT IN

Anti-Wigwam Organizations Also Invited to Participate in Meeting Tuesday.

A letter was sent yesterday on behalf of the Bar Association of the City of New York and the New York County Lawyers' Association to a number of political organizations in the counties of New York and the Bronx, inviting them to send representatives to a conference to be held in the rooms of the Bar Association at 4 o'clock Tuesday afternoon for the purpose of promoting the nomination and election of candidates for the Supreme Court in the First Judicial District "who will be men of learning and ability, free to enter upon their judicial duties unhampered by political obligations."

Tammany Hall was invited, as was the committee headed by ex-Justice Alfred R. Page of the Appellate Division, which was appointed recently by the Republican County Committee for the purpose of marshaling organizations opposed to Tammany Hall behind an anti-Tammany judiciary ticket.

The letter, signed by Delancey Nicoll, as head of the Judiciary Committee of the Bar Association of the City of New York, and Clarence J. Shearn, as Chairman of the corresponding committee of the Lawyers' Association, was in part as follows:

"There are thirty-two Justices of the Supreme Court in the First Judicial District. By recent act of the Legislature added four, making thirty-six in all. Of these, ten are to be elected in November of this year, each for a term of fourteen years. For the first time in the history of the court almost one-third will be chosen at one time, so that it may reasonably be said that the future standing and character of the court for a long number of years is presently involved.

"The associations for which we speak represent a large proportion of the bar and a great number of clients, rich and poor, citizens of New York and the Bronx, whose personal and property rights are continually being passed upon by Justices of the Supreme Court. It is therefore of the utmost consequence to them that the court shall have as its justices learned and experienced lawyers capable of administering the business of the court in a prompt and efficient manner. Indeed, the protection of the rights of clients, as well as the prompt decision of cases, depend altogether upon the learning, ability and character of the justices of the court.

"The bar associations are not political organizations, and are wholly without power to nominate justices, unless they attempt an independent movement, which they have not in mind at this time. They have already by resolution urged the nomination on a non-partisan ticket of Justices Bijur and Gavegan, whose terms expire this year after fourteen years of faithful service.

"It is a well known fact that political organizations sometimes make nominations as a reward for political service, and without due regard to the fitness of the candidate. If that should be done this Fall, when one-third of the court is to be made over, it would be an especial misfortune to the community. It is the hope of the Bar Association that, in making the nominations in question, only such lawyers be chosen as will add to the strength, standing and prestige of the court.

"To that end we shall be glad to present our views in more detail at the conference which we have suggested."

Of the two Justices whose renomination by both the leading parties has been recommended by the Bar Association, Nathan Bijur is a Republican and Edward J. Gavegan a Democrat, who was nominated and elected with the active backing of the Hearst Independence League.

No Movies for Lady Eleanor Smith.

Emphatic denial that Lady Eleanor Smith, daughter of the Earl of Birkenhead, Lord Chancellor in Lloyd George's Cabinet and now in this country, will enter the movies was made yesterday on Lady Eleanor's behalf by a close friend. Lady Eleanor will leave New York tomorrow morning with her father on a trip through Canada, where the Earl will make some speeches at cities along the route. He and his daughter may visit Lord Rentrew—the Prince of Wales—at his ranch in Alberta.

DR. MEIKLEJOHN IN CITY.

Former President of Amherst Plans to Spend Winter Here.

Dr. Alexander Meiklejohn, formerly President of Amherst College, arrived here yesterday from a vacation spent at Wood's Hole, Mass. He was accompanied by his wife, daughter and two young sons. The two boys will be enrolled this Winter at the Taft School, Watertown, Conn., conducted by a brother of the former President of the United States. Arriving on the New Bedford boat, the party went to the Hotel Van Rensselaer, Eleventh Street and Fifth Avenue.

Dr. Meiklejohn plans to spend the Winter in New York City writing articles on education for magazines and possibly delivering lectures on educational matters. He said he had not yet decided whether he will remain in pedagogy or take to other work next year.

September 12th, 1923.

Dear Rene Harris:

Thanks for your letter advising me of the success of "THE CROOKED SQUARE".

I am not cross with the critics for reporting that the play doesn't deserve the wonderful reception it is receiving now at the Hudson Theatre.

They have made up their minds to club me into writing unhappy plays, but I persist in writing or collaborating on plays that entertain and make audiences happy, such as "Friendly Enemies", "Lawful Larceny", "East Is West" and "The Crooked Square". That is the critics' quarrel with me.

My most sincere gratitude to you for doing everything in your power in making "THE CROOKED SQUARE" a huge success. No audience has ever regretted paying to see anything of mine, and I vouch that they won't regret seeing "THE CROOKED SQUARE".

Sincerely yours,
Samuel Shipman.

HOTELS AND RESTAURANTS

Mr. Harry J. Susskind
Announces the Engagement of
JOHNNY JOHNSON'S ORCHESTRA
at the
PELHAM HEATH INN
ON THE PELHAM PARKWAY
SMARTEST OF MOTOR RESORTS
Phone Westchester 5229

Emil Coleman & his Orchestra
will open at the
CLUB TROCADERO
52nd Street, East of Broadway
Wednesday Night, Sept. 19th
AFTER THEATRE SUPPER AND DANCING
Under Management of "Charlie" Journal, formerly of the Montmartre
TELEPHONE CIRCLE 1800

AMERICA'S FOREMOST THEATRES AND HITS—DIRECTION OF LEE & J. J. SHUBERT

WINTER GARDEN EVENINGS 8:15 LAST 2 TIMES
LAST MATINEE TOMORROW
PASSING SHOW
POP. MAT. TOMORROW
F. RAY COMSTOCK & MORRIS GEST Present
Balieff's Chauve Souris
LAST 3 WEEKS
JOLSON'S 59th ST. THEATRE POP. PRICES
Evs. at 8:30. MATS. TUES. & SAT., 2:30
PLAYHOUSE 48th, E. of B'way. Evs. 8:30
We've Got to have Money
with ROBERT AMES, Lee Donnelly, Vivian Tobin, Flora Finch. Cast of 36.
MOVES to the PLYMOUTH Thea. Mon., Sept. 17
49TH ST. Thea., W. of B'way. Evs. 8:30.
Mats. Tom'w & Wed. 2:30.
CONNIE GOES HOME
"The Kind of Play Women Love"—News.
MADGE KENNEDY
in the musical comedy hit,
"POPPY"
With W. C. FIELDS
Jimmy Barry, Luella Gear, Robt. Woolsey.
SEATS on SALE 8 WEEKS in ADVANCE
APOLLO 42d ST. W. of B'way. EVS. at 8:30
MATS. TOMORROW & WED., 2:30
MOVES to the PLYMOUTH Theatre MONDAY
We've Got to have Money
BOX OFFICE NOW OPEN.
8th BIG MONTH
CASINO B'way & 39 St. Evs. 8:30
Mats. Tom'w & Wed. 2:30
THE DRAGON'S TRIUMPH
Arthur Hammerstein's Musical Hit,
WILDFLOWER
with EDITH DAY
The show that made "HANDALINA"
REPUBLIC 42 St., W. of B'way. Evs. 8:30.
Mats. Wed. & Sat. at 2:30.
ANNE NICHOLS' LAUGHING SUCCESS
Abie's Irish Rose
THE PLAY THAT PUTS U IN HUMOR
SHUBERT-RIVIERA 97th & B'way. Evs. 8:15
Matinee Tomorrow
LOYALTIES
NEXT WEEK: "THE GINGHAM GIRL"

SAN CARLO GRAND OPERA
CENTURY THEATRE, 62d & Cent. Park W.
8 WEEKS, BEGINNING
MON., SEPT. 17—AIDA. Rosetti, DeMetis, Salazar, Bada. Basiola. TUES.—RIGOLETTO. Lombardi, Fuget, Chiappini, Basiola. WED.—TOSCA. Peralta, Tommasini, Valle. THURS.—TRAVIATA. Escobar, Chiappini, Basiola. FRI.—CARMEN. Gentle, Ehlers, Salazar, Valle. SAT. MAT.—BUTTERFLY. Minto, Pagani, Chiappini, Valle. SAT. EVE.—TROVATORE. Rappold, DeMetis, Tommasini, Basiola. Musical Directors, Feroni and Franchetti. Organization of 200 People; Orch. of 50; Chorus of 60 and the WORLD-FAMOUS SKY BALLET RUSSE. SEATS NOW 50c to $2.
LONGACRE Theatre, W. 48 St. Evs. at 8:30
Mats. Wed. & Sat. at 2:30.
"LITTLE JESSIE JAMES"
with NAN HALPERIN & THE JAMES BOYS—A PAUL WHITEMAN BAND
COMEDY Thea., 41st, E. of B'way. Evs. 8:30
Matinee Tom'w & Thurs., 2:30.
Children of the Moon
WITH AN ALL-STAR CAST
MOVES to the PLYMOUTH Theatre MONDAY
We've Got to have Money
BOX OFFICE NOW OPEN.
BIJOU THEATRE, West 45th St. Evs. 8:30
Mats. Tomor'w & Wed. at 2:30
GRANT MITCHELL in
THE WHOLE TOWN'S TALKING
BROADHURST THEA., W. 44th. Evs. 8:30
Mats. Wed. & Thurs., 2:30
THE GOOD OLD DAYS
MOROSCO THEATRE, W. 45th St. Evs. 8:30
Mats. Tomor'w & Wed., 2:30
MARY RYAN in
"RED LIGHT ANNIE"
ELTINGE THEATRE, West 42d St. Evs. 8:30
Mats. Tomor'w & Wed., 2:30
The WOMAN on the JURY
MOVES to the PLYMOUTH Theatre MONDAY
We've Got to have Money
BOX OFFICE NOW OPEN.
LYRIC 42d St., West of Broadway. Twice Daily, 2:30—8:30
Sunday Matinees at 3
MARY PICKFORD
in "ROSITA" with HOLBROOK BLINN
AN ERNST LUBITSCH Production.

SHUBERT 44th, W. of B'way. Evs. 8:30
Mats. Tom'w & Wed., 2:15 sharp
ARTISTS and MODELS of 1923
39th ST. THEATRE, near B'way. Evs. 8:30
Matinee Tomorrow, 2:30.
Owen Davis' Comedy Triumph.
HOME FIRES
MOVES to the AMBASSADOR Thea. MONDAY
NATIONAL 41st, W. of B'way. Evs. 8:30. Mats. Tom'w & Thurs., 2:30
Love - Adventure - Pirates in the Comedy
JOLLY ROGER
Pedro de Cordoba, Carroll McComas.
MOVES to the PLYMOUTH Theatre MONDAY
We've Got to have Money
BOX OFFICE NOW OPEN.
GARRICK Thea., 65 W. 35th St. Evs. 8:30
Matinees Tom'w & Thurs., 2:30
BERNARD SHAW'S THE DEVIL'S DISCIPLE
BOOTH 45th St. W. of B'way. Evs. at 8:30. Matinees Wed. & Sat., 2:30.
7th HEAVEN JOHN GOLDEN presents
EVERYBODY'S IN LOVE WITH
IN LOVE WITH LOVE
Lynn Fontanne, Ralph Morgan, Henry Hull.
RITZ Theatre, West 48th Street. Evenings 8:30
Matinees Wed. & Sat. at 2:30.
THOMASHEFSKY'S BROADWAY & 3d Yiddish Thea. (Formerly Bayes). 44th, W. of B'way. Lackawanna 6363
Evs. 8:30. Matinee Tomorrow, 2:30.
"SCALES OF LAUGHTER." Times. Thomashefsky, Schildkraut, Ludwig Satz
in "3 Little Business Men"
A Comedy With Music
Sunday 2:30—8:30. Great International Concerts
MOVES to the PLYMOUTH Theatre MONDAY
We've Got to have Money
BOX OFFICE NOW OPEN.
SELWYN Theatre, West 42d St. Evs. at 8:30
Matinees Sat. & Wed. at 2:30.
HELEN OF TROY, N.Y.
"The perfect musical comedy."—Herald.
Maxine Elliott's 39th St., E. of B'way. Evs. 8:30
Mats. Wed. & Sat., 2:30.
SAM H. HARRIS presents
JEANNE EAGELS in "RAIN"
34th TIME. Staged by S. Williams
WILLIAM FOX Presents
"The SILENT COMMAND"
A Gasnier-Edwards Production
CENTRAL THEATRE, Broadway & 47th St.
Continuous Noon to 11 P. M.
WILLIAM FOX'S Motion Picture Translation of A. E. W. MASON'S Novel.
IF WINTER COMES
(A Harry Millarde Production)
"MIGHTIER THAN THE BOOK"
TIMES SQUARE THEATRE, 42d Street West of B'way
NOW Twice Daily, 2:30-8:30. Popular Prices.
Seats Now Selling 4 Weeks in Advance.
CARL LAEMMLE Presents
THE HUNCHBACK of NOTRE DAME
with LON CHANEY
A UNIVERSAL PRODUCTION
ASTOR THEATRE, B'way & 45th Street
Twice Daily, 2:30—8:30

All Star Russian Entertainment
CLUB BALAGAN
44th Street Theatre Building, West of B'way
Dinner, Supper, Dancing
Phone Lackawanna 6993
RUSSIA IS NEW YORK
8 P. M. to 2 A. M.
CLUB BALAGAN

LILLIAN GISH
IN HENRY KING'S PRODUCTION OF
"The White Sister"
"One of the most noteworthy adventures ever made in stage presentation."—Quinn Martin in N. Y. World.
44TH ST. THEATRE West of B'WAY
TWICE DAILY 2:30—8:30

MOTION PICTURES
LOVE'S ZERO HOUR
Dion caressed Laline tenderly
"I LOVE YOU, LALINE!"
Two lovers. Trapped in a dugout. She, engaged to another. It was a matter of few days before their food would go, and eternal darkness would set in. He loved her so. And she, despite her pledges, loved him passionately. Could anything keep them apart now?
Charles Brabin's production is the best of the biggest year. In this Goldwyn picture, Corinne Griffith and Frank Mayo play the leading roles. By all means, see
Elinor Glyn's
6 DAYS
Sunday
CAPITOL THEATRE
PLAZA Madge Kennedy in "The Path Mighty" & Douglas MacLean in "The Sunshine Trail"
STRAND Mabel Normand in "Suzanna" HAROLD LLOYD in "Why Worry?"

MOTION PICTURES
GLORIA SWANSON
in her greatest PARAMOUNT PICTURE
"ZAZA"!
RIVOLI — SUNDAY
R. R. MOSS' CAMEO 42d St. & B'WAY
"MOTHERS-IN-LAW"
THE FINEST PICTURE OF THE YEAR!
Today is Mothers-in-Law Day!
CRITERION B'way & 44th St. Twice Daily 2:30-8:30 Sun. Mats. 2:30 & 8:30
"The Covered Wagon"
A Paramount Picture.
RIVOLI B'way & 49th St. "Ruggles of Red Gap" JAMES CRUZE Production A Paramount Picture
RIALTO B'way & 42d St. "Gold Diggers" Belasco's WARNER BROS. Production Ricardo's Classical Jazz
B. S. MOSS' BROADWAY at 41st St. B. F. KEITH'S VAUDEVILLE "THE ELEVENTH HOUR" RULE OF THREES DEMPSEY-FIRPO FIGHT PICTURES
LOEW'S STATE B'way at 45th Street Doors Open 11:30 A. M. to 11:30 P. M. "SALOMY JANE" with JACQUELINE LOGAN Directed by Jack Kaufman A Par-Artcraft Picture
CAPITOL B'way & 51st "Red Lights" Capitol Grand Orchestra

NEW YORK'S LEADING THEATRES AND SUCCESSES
KNICKERBOCKER THEATRE EVES. 8:30. MATS. WED. & SAT., 2:30.
CHARLES DILLINGHAM Announces
NEXT MONDAY'S NOTABLE DRAMATIC EVENT
(FIRST NIGHT)
FLORENCE REED
in EDWARD KNOBLOCH'S new play
"THE LULLABY"
Miss Reed's Supporting Cast Includes:
Charles Trowbridge, Frank Morgan, Allen Fleming, Mary Robson, Rose Hobart, Grace Perkins, Marianne Walter, Walter F. Scott, Lonsary Medlo, Harry Pilmmer, David Glenford, Robert Lumley, Peter Carpenter, Bernard Thornton, Harold Elliott and Frank Newton.
SEATS NOW ON SALE
BELASCO West 44th Street. Evs. at 8:30. Mats. Today & Thurs., 2:30
"The Greatest Success in the Theatre"
MRS. FISKE in 'MARY, MARY QUITE CONTRARY'
A Comedy by ST. JOHN ERVINE.
LIBERTY West 42d St. Evs. 8:30. MATINEES TOM'W AND WED., 2:30
"MAGNOLIA" IS FULL OF CHARM. DELIGHTS AUDIENCE."—Eve. Post.
LEO CARRILLO in BOOTH TARKINGTON'S MAGNOLIA
New Comedy.
SAM H. Harris W. 42d St. Thurs. Tues.Ev., Sept. 18
SAM H. HARRIS Will Present
FRANK KEENAN
In Frank Dazey & Leighton Osmun's
"PETER WESTON"
SEATS NOW ON SALE AT BOX OFFICE.
HENRY MILLER'S Thea., 124 W. 43 St. Tel. Bryant 7416.
BEGINNING MONDAY SEPT. 17 Mats. Thurs. & Sat. Seats Now Selling.
ARLENE BATES, RUTH CHATTERTON, LAURA H. GREWS, REGINALD MASON, GEOFFREY KERR, FELIX KRemer, GILBERT MILLER
"THE SHANDELINGS." by Leo Wilson Dodd.
NEW YORK'S PICTURE HIT LAST 6 TIMES
"GREEN GODDESS"
SAM H. HARRIS 42d Street, West of Broadway
LAST TWO TIMES SUNDAY
IRENE BORDONI LYCEUM Theatre, W. 45th St. Evs. at 8:30. Mats. Tom'w & Thurs., 2:30
"DAZZLING" in LITTLE MISS BLUEBEARD." Dornton, Eve. World
GLOBE—9TH ANNUAL PRODUCTION—EDITION DE LUXE
GEORGE WHITE'S SCANDALS
POPULAR PRICE MATINEE TOMORROW & WEDNESDAY
EARL CARROLL Thea., 7th Av. & 50th St. Phone Circle 6565. Evs. 8:30. Mats. Tom'w & Thurs., 2:30
EARL CARROLL VANITIES
An Unusual Revue, Surpassing All Others in Splendor and Novelty.
PEGGY HOPKINS JOYCE, JOE COOK, Howard Granville, Harry Burns, Jimmy Duffy.
The Real Hit of New York—GEO. M. COHAN'S Production
9th CAPACITY WEEK—THE VINCENT LAWRENCE SWEETHEART PLAY
"TWO FELLOWS AND A GIRL"
VANDERBILT THEATRE West 48 St. Sweetheart Mats. Tom'w & Wed., 2:20
KLAW THEA., W. 45th Street. Evs. at 8:35 sharp
MATS. TOMOR'W & WED. at 2:35 Sharp
WAGENHALS & KEMPER Present
Mary Roberts Rinehart's Great Love Play
"THE BREAKING POINT"
with McKAY MORRIS and GAIL KANE.
YOU MUST SEE MARION DAVIES
As the mischievous boy, "Pat" O'Day, in
'LITTLE OLD NEW YORK'
VICTOR HERBERT AND HIS ORCHESTRA
New Twice Daily 2:30-8:30 COSMOPOLITAN THEATRE, COL. CIRCLE All Seats Reserved

LAST 2 DAYS OF AUTUMN RACING AT BELMONT PARK
SIX GRAND CONTESTS TO-DAY INCLUDING
The Whitestone Handicap
The East Hampton
The Forest Hills
FIRST RACE AT 1:30 P. M.
SPECIAL RACE TRAINS
Leave Penna. Station 33d St. and 7th Ave., also Flatbush Ave., Brooklyn, at 12:15 and at intervals to 1:00 P. M. Special Cars Reserved for Ladies. Course also reached by trolley.
Grand Stand and Paddock, $2.40 including Tax.
COLUMBIA Burlesque, 47th & B'way. Evs. 8:30. Twice Daily, 2:30 & 8:30. Prices 50c to $2.
HAPPY DAYS

YIDDISH ART THEATRE, 5TH STREET Madison Avenue
MAT. 2:30. SAT. 2:30. SUN. EVES., 8:30. WED., SAT. & SUN.
MAURICE SWARTZ
in "SHABBETHAI ZEBI"
STEEPLECHASE
CONEY ISLAND The Funny BUMP and POOL Place BATHING
HOTELS AND RESTAURANTS.
HOTEL WALTON
104 West 70th St.
2-3 OR 4 ROOM SUITES WITH BATH
Furnished or unfurnished, exceptionally large rooms. For permanent or transient residents. Homelike conditions with hotel conveniences. Rentals $1,000 and up. Yearly lease at a substantial saving. Excellent transportation, within 10 minutes to all stores and theatres.
BROADWAY CARS PASS THE DOOR. TAURANT IN TOWN.
IT'S GOOD! THAT DOLLAR DINNER AT CAFE BOULEVARD
81st St.—at Riverside Drive and Boulevard
"On the Finishing Avenue Trail."

OPENING
Sunday, September 16th
The new source in Metropolitan Living
APARTMENTS
2 ROOMS, with Kitchenette and bath, to 4 ROOMS, including 2 baths, kitchen and dining alcove. $1,500 to $3,900
Open Sundays, and evenings until 10
TWELVE EAST 86TH STREET
American Investment & Sportsmen Corp.

Refinement quiet homelikeness, courteous service, perfect comfort, pleasant surroundings, every appointment, convenient accessories, make especially for all who are found at STANDISH HALL the ideal place to live.
Standish Hall
"A Residential Hotel"
45 to 46th St. New York
Direction of M. SPARK

Hotel Bretton Hall
BROADWAY
85th to 86th St., N. Y. City
Between Central Park & Riverside Drive
SUBWAY & ELEVATED STATIONS FOR ELEVATED STATIONS—2 Blocks 86th St.
Large and Most Attractive Midtown Hotel. Within Ten Minutes of All Shops and Theatres.
For Permanent and Transient Residence
Furnished and Unfurnished Suites
2, 3, 4 Rooms, 1 or 2 Baths
may be leased on a yearly basis of a substantial saving.
Also single and double rooms with bath. Restaurant of Highest Standard.

MOTEL ASHTON
93d St. at Madison Ave.
Lenox 6373
Here one has the comfy feeling of individual attention, carefully rendered; the rooms are charming and homelike, the service personal, an air of interest being shown for the guest, an interest impossible in a larger hotel.
Running Water on Each with Every Bedroom, $3.00, $3.50 to $5.50 a day.
Living Room if Desired.
1, 2 and 3 rooms may be leased on yearly basis at a substantial saving.

HOTEL RIVIERA
40 minutes from New York
NEWARK
ROOM & BATH
$3.50 PER DAY & UP
Monthly Rates $65 & Up
Phone Bigelow 3040

Hotel Beresford
Central Park West, 81st-82d Sts.
Attractive Suites
1, 2, & 4 Rooms
Furnished & Unfurnished.
Moderate Rentals.
Dining Room, 8th Floor. Facing Central Park.

Hotel Newton
Broadway bet. 94th & 95th Sts.
Subway Express Station at 96th St.
Transient Accommodations.
Rate Single Room, $2.00 up
" Double Room, $3.00 up

Forest Hills Inn
FOREST HILLS GARDENS, L. I., N. Y.
An excellently appointed American Plan Hotel, catering to a discriminating transient and permanent clientele.
IDEAL SUMMER RESIDENCE.
Coolest spot in Metropolitan New York. 19 minutes from Pennsylvania Station. Ninety-two trains daily.
Fare, $7.15 Monthly.
Riding, Cloak Golf, Tennis, Motoring.
GOLF PRIVILEGES AT NEAR-BY PRIVATE GOLF CLUB.
Exquisite Cuisine. Most attractive rates. Dining room accommodations for motorists. Afternoon Tea in English Tea Garden.
Phone Rosevelt 4800
GEORGE J. BERMBACH, Managing Director

HOTEL HAMILTON
WEST 73RD STREET
Just "last of Broadway
A few choice suites for immediate or Fall occupancy

Hotel COLONIAL
11 West 31st Street
Northeast Corner of 5th Ave.
31st St. & Columbus Ave.
Penna. Exchange 6500
Refined, comfortably furnished, large rooms, sunny and quiet. The Colonial enjoys a countryside atmosphere, near Central Park and the Drive; yet of the most accessible hotels. "L" Station at door. Peculiarly fitted for permanent residence. Rates for 1, 2 & 3 rooms, $17.50, $20.00, $22.50 a week. May be leased on yearly basis at a substantial saving.

The Hotel WEYLIN
MADISON AVENUE at 46th Street
The Residential Hotel of Quiet Charm and Aristocratic Dignity
Luxurious Suites on Lease or Temporarily Unfurnished Rooms on Lease

Hotel Peter Stuyvesant
Central Park West at 86th St.
Recently Now Being Made Ready for Fall
Unfurnished or Furnished Suites
from one room and bath to as many as desired. We have now some very attractive suites.
Highest elevation in city, overlooking Park. Always cool and quiet. Very accessible. Beautifully furnished. Excellent restaurant.
WM. P. INGOLD, Manager.

Hotel Sevillia
117 West 58th Street
Attractive Suites
1, 2, 3 & 4 Rooms
Furnished & Unfurnished
Moderate Rentals

$14 WEEKLY
And Up. SINGLE ROOM WITH BATH $18 And Up. DOUBLE ROOM & BATH
Hotel Nassau
59th St., bet. Mad. & Park Aves.
One Block from Station of All Subways
Phone Plaza 8100

SEEKS TO OPERATE 5-CENT BUS LINES

Company Incorporates to Place 100 Vehicles of London Type on Streets Here.

CAPITAL STOCK OF $100,000

Will Apply to Transit Commission for Authorization to Run in Brooklyn and Manhattan.

Plans to place 100 buses of the London type in operation in Manhattan and Brooklyn, where they would furnish transportation on a 5-cent fare, were launched yesterday when the Unique Bus Service, with a capital stock of $100,000, obtained a certificate of incorporation from the Secretary of State. The corporation, according to Bennett E. Siegelstein, 99 Nassau Street, its counsel, is backed by about half the citizens of Newark.

The incorporation papers name Irving Heller, 5,605 Fifteenth Avenue, Brooklyn, President; Harry Harbersfeld, Treasurer, and Bertha Ginsberg, Secretary. The Treasurer and Secretary are residents of Chicago, now living at the Hotel Plaza, according to Mr. Siegelstein, who explained that the three officers of the new corporation were acting for the Newark backers.

The bus line promoters, said Mr. Siegelstein, will apply to the Transit Commission for authorization to begin operation. At the Transit Commission offices it was explained that they would have to apply to the Board of Estimate and Apportionment for a franchise before they could obtain such permission.

Mr. Siegelsetin explained that the corportaion proposed to increase its capitalization to $1,000,000 as soon as it was assured of the franchise. He said that the corporation could put 100 buses into operation within thirty days after it received authorization.

He said that the 100 buses would be imported and that they had already been turned out by the manufacturers and were ready for assembling. Unique Bus Service filed with the County Clerk yesterday a copy of its charter. The papers of the new corporation show that it proposes to operate buses over three routes, as follows:

1. Starting at Flatbush and DeKalb Avenues, Brooklyn, following a route along DeKalb Avenue to Park Plaza, to Eastern Parkway, to Pitkin Avenue, to Stone Avenue and return over the same route.

2. Starting point at DeKalb and Flatbush Avenues, with route starting along Flatbush Avenue, to Ocean Avenue, to Dorchester Road, Coney Island Avenue, Ditmars Avenue, Gravesend Avenue, Fortieth Street, Fifteenth Avenue, Sixtieth Street, Eighteenth Avenue to Eighty-sixth Street and return via the same streets and avenues.

3. Dean Street and Park Place for the starting point, via Prospect Park West, through Prospect Park Southwest, to Park Circle, Ocean Parkway and return along the same route.

4. (Manhattan) (a) Morningside Avenue, (b) Lenox Avenue, (c) Park Avenue, (d) 125th Street crosstown, and probably other crosstown streets where there is heavy traffic.

No Corns

The simplest way to end a corn is Blue-jay. Relieves the pain and the corn soon disappears. Made in clear liquid and in thin plasters. The action is the same.

At your druggist

Blue-jay

JAPANESE BENEFIT

An Outdoor Garden Fete

Attend the Charity Performance of the

JITNEY PLAYERS

(First Time in New York)

A program of delightful one-act plays as given at Newport, R.I. before the Art Association. Bushnell Cheney, *Director*

On their Famous Motor Stage in Amphitheatre Garden
22nd St. and Polk Ave., at

Jackson Heights

Saturday, September 15th, at 8.30 P.M.

Auspices Jackson Heights Branch of Queens Plaza Chapter, Mary E. Marsden, *Chairman*

American Red Cross Japan Relief Committee

Patrons and Patronesses

Mrs. Arthur Curtiss James
Mrs. F. Trubee Davison
Mrs. Harry Harkness Flagler
Mrs. Edward A. MacDougall
William Fellowes Morgan
Mrs. J. D. Rockefeller, Jr.
Miss Ruth Morgan
Frank A. Munsey
Theodore Roosevelt
Mrs. Suffern Tailer
Charles H. Sabin
Mrs. Cornelius N. Bliss
Mrs. E. H. Harriman
Mrs. George D. Widener
Mrs. Alice Duer Miller
George Gordon Battle

Cooperating Organizations

WOMEN'S CLUB
Mrs. Elizabeth C. Mayer, *President*

COMMUNITY COUNCIL
A. C. Kellogg, *President*

TICKETS $1.00

At Tyson Company, Inc., 208 West 42nd St., at Bascom's Theatre Ticket Agencies, 1511 Broadway, and leading hotels: Algonquin, Belmont, Gotham, St. Regis, Pennsylvania, Ritz-Carlton, Murray Hill, Vanderbilt, Wolcott, Biltmore, Imperial, Plaza, Commodore, Astor, Ansonia.

HOW TO GET TO JACKSON HEIGHTS

By Motor, 59th St., via Queensboro Bridge, Jackson Ave. (Northern Boulevard) to 25th Street, Jackson Heights. Broadway B. R. T. Subway from any Manhattan Station direct to Jackson Heights. Take Corona train at Queensboro Bridge Plaza. Interboro subway to Grand Central Station, transfer to Queensboro Subway (Corona Line) to 25th St., Jackson Heights.

This advertisement has been paid for by private subscription. Every dollar contributed will go to relieve suffering in Japan.

Typography by The Advertype Company, Inc., New York

THE ROYAL TAILORS

Save Forty Per Cent

Make this a tailored-to-measure season for less than ready-made prices!

Our Immense Volume and Efficient Methods Make These Values Possible

SUITS
TOPCOATS
OVERCOATS

A Wonderful Assortment of Pure Virgin Woolens to Select From

Tailored-To-Your-Measure In Your Favorite Style For

$30

$37 and $45

THE ROYAL TAILORS

Ground Floor Shops

*1270 Broadway near 33rd St.
*1456 Broadway near 42nd St.
206 Broadway near Fulton St.

Second Floor Shops

1540 Broadway cor. 45th St. *Loew Bldg., take elevator*
500 Fifth Ave. cor. 42nd St. *Open until 9 P. M. Saturday*
163 West 45th St. near B'way *One flight up*

THE MONEY SAVING CHAIN STORES

Read every item in this ad. They are necessities that will make your trip comfortable

LUGGAGE CARRIERS Extension Gate Type Extra Heavy with center brace . . . $1.19

TIRE PUMP Solid brass barrel 17 in. long 1⅛ in. diameter reg. 3.50 $1.89

PETELER JACKS The best made. 3,000 lbs. capacity. Reg. $6.50, $2.95

TOOL BOX Fits all Running Boards. Made of Pressed Steel 32 in. long 7 in. high, 9 in. wide with hasp for padlock With Yale lock $2.29 $1.79

$3.50 Hand Horns . . 1.95
$2.50 E. Z. Back Cushions . . 1.45
75c Oblong Mirror . . 49c
$2.50 Electric Stop Lamps . 1.19
30c Web Strap . 19c
$3.50 Folding Chairs . . . 2.29
$5.00 Towing Cables . . 2.29
50c Tube Patching Outfit . . . 39c
$1.00 Battery Hydrometer . 59c

CORD TIRES
10,000 MILE GUARANTEE

Every tire is sold with a 10,000 mile factory guarantee and backed by our liberal policy of "satisfaction or money back"

30x3½	9.95
32x4	17.65
33x4	17.95
34x4	18.65
32x4½	21.65
33x4½	21.95
34x4½	22.45
35x5	28.95

35c Week End Trip Books . 23c
$2.50 Windshield Cleaner . . . 1.69
$2.00 Tire Locking Chains with Locks 89c
$3.00 Artificial Leather Visors 1.98
75c Champion Plugs ½ in. & ⅞ in. 39c
$1.25 Extension Utility Lock . 79c
$2.00 Grease and Oil Gun . . . 1.19
$15.00 Wind Deflectors . 9.95 pr.
50c Rubber Step Plates 29c

All Sporting Goods at Reduced Prices
GOLF CLUBS, TENNIS, SKATES, EXERCISERS, SWEATERS, ETC.
Visit Our Sporting Goods Department

Our Money Saving Catalog Sent Free Upon Request

If it's for the auto or for sport—we have it

TIMES SQUARE AUTO SUPPLY Co.

THE MONEY SAVING STORES FOR THE AUTOISTS & SPORTSMEN

1743 BROADWAY at 56th STREET

89 Chambers St.
135 W. 23d St.
363 Fulton St., Brooklyn
28 Warburton Ave., Yonkers
450 Steinway Ave., Astoria, L. I.
24 Park Place, Newark
7 John St.
573 W. 145th St.
2616 Atlantic Ave., Atlantic City
452 Main St., New Rochelle
241 Market St., Paterson, N. J.
305-4th Ave., at 23d St.
359 E. 149th St.
260 N. Broad St., Phila.
Howard & Franklin Sts., Baltimore
128 E. Hanover St., Trenton, N. J.
NEW STORE NOW OPEN, 101 FLATBUSH AVE., BROOKLYN

Mail Orders Filled Only When Accompanied by Remittance in Full

2d Floor—15 W. 34th St.
opposite Waldorf Hotel

Georges

Gigantic Forced Clearance Sale

Ends Tomorrow Night!

Your last chance to select from this immense variety of medium and heavy weight suits of the correct cut and color for Fall and Winter wear at these two flat prices!

ALL SUITS That Were $40, $35, $30 and $25

(Nearly all medium weights, ideal for Fall & Winter Wear)

16.50

Sack Suits in 1, 2, 3 and 4 button single and double breasted models; also sport and Norfolk Suits. Light and dark colors in all fabrics. Styles for men and young men—from the most extreme to the most conservative. All sizes represented.

ALL SUITS That Were $60, $55, $50 and $45

(Nearly all medium weights, ideal for Fall & Winter Wear)

26.50

Elegantly tailored single and double breasted Sack Suits in 1, 2, 3 and 4 button models, including sport and Norfolk styles. Light and dark colors in richest fabrics. Also blue serge. All of the famous makes featured by us are included. All sizes.

The Reason:

We are concentrating our efforts for building up a greater GEORGES business in NEW YORK, and to that end we sold the leases of our Newark and Boston stores. The entire stock of these two stores with that of our big 2nd floor establishment in New York is involved in this phenomenal clean up.

All sales final. Alterations at cost.

Georges 15 W. 34th St.
Entire 2nd Floor
Bet. Fifth Avenue and Broadway

Open Daily Till 6:00; Saturday Till 9 p. m.

When that Recipe is lost

that you tucked away for safekeeping, it is not necessary to go without cake in the house. It will take only a moment to send one of the children over to the grocery or delicatessen store to buy a loaf of Drake's Cake. It will be cheaper, also, for it takes a coal fire as well as a recipe and ingredients to bake cake for the family

DRAKE'S CAKE

ADVERTISEMENT.

Cuticura Soap Baths Are Refreshing

Cleanse and freshen your skin by bathing daily with Cuticura Soap. If there are any signs of redness or roughness follow with a gentle application of Cuticura Ointment to soothe and heal. Dust with Cuticura Talcum; it perfumes as well as powders your skin.

Cuticura Soap shaves without mug.

SEE EXCEPTIONAL OFFER BELOW

WANTED—RIGHTS—Opportunity given sole selling rights in States now open with great potential profits on 25¢ sale to jobbers and druggists of SPEARMINT TOOTH PASTE, a dentifrice which already has achieved broad distribution as a result of its rapidly growing distinction and demand in homes, especially where there are children. SPEARMINT TOOTH PASTE is now sold by a large number of cities. Practically every druggist in Philadelphia now handles it, as do 1,000 druggists in New York and many druggists in other cities. Big national advertising campaign contemplated. SPEARMINT TOOTH PASTE is a superior dentifrice, representing an important advance in dentifrice manufacture; absolutely grittless, possesses a delightfully pleasing and cooling flavor and is highly concentrated; it is the economical tooth paste, because one 4 tube contents has value of ordinary tooth paste. If you would like a liberal profit on every tube of SPEARMINT TOOTH PASTE sold for the next ten years, whether you sell it or our advertising to your customers, you are in a position to make the cash investment necessary to purchase the sole rights to the State, write us immediately, giving full particulars about yourself. This big money making opportunity will appeal to many men of vision and experience; many will want the State rights to SPEARMINT TOOTH PASTE, but only one may have them. Why shouldn't it be you? Do it now. At this writing us. WRIGLEY PHARMACEUTICAL CO., 311 North Randolph St., Philadelphia, Pa.

RED SCHEMING HERE BEGAN ON MOUNTAIN

Mine Union Expose Tells How Lenin's Emissary Met Radicals on Catskill Peak.

GUARDS POSTED FOR MILES

While Moscow Night Radio United Factions to Found New Communist Party of 1,000,000.

A description purporting to show how the Communist Party of America was founded amid dramatic secrecy on the top of a mountain in the Catskills twenty-eight months ago, and has mushroomed over the United States and Canada, is contained in the fifth of the series of articles now being made public by the United Mine Workers of America, charging a movement to bring America under the banner of the Moscow Communists.

At first, the article asserts, the party was an "underground" organization, functioning in secrecy. Today, according to the miners, it has a membership, direct and auxiliary, of 1,000,000, with interlocking directorates binding it to forty-five national organizations and two hundred locals, some of which work in the open, as well as in secret.

The Communist International is represented as having become, prior to May, 1921, so impotent through Federal prosecution and deportation of members that formation of an "underground" society was determined upon. So, having chosen one of the most historically primitive spots in the East as a setting, "seventy Communist leaders, representing the two factions of the Communist Party and the United Communist Party, gathered in the ancient hotel on the top of Overlook Mountain on the morning of May 16, 1921, to compose their differences and unite in a single group, to be known as the Communist Party of America.

"This assembly," says the article, was not only at the command of Lenin and Zinovief of the Communist International, but it was accompanied with the threat that if the factional differences were not put aside and a united front presented for invading the labor unions of the United States no more money would be forthcoming from Moscow for financing the revolutionary movement in this country. Up to that time Moscow had contributed money to both of these factions, but had decided that their hostility to each other was neutralizing the results of their work.

Secret Called Lenin's Emissary.

"Charles E. Scott, member of the Pan-American Bureau, or supreme Communist agency in the Western Hemisphere at that time, appeared at the convention as the personal emissary of Lenin and Zinovief. Scott possessed the power to break deadlocks and force an amalgamation of the two factions.

"Scott had been a resident of the United States and Canada for more than two years. He was then making his home in Boston. The other members of his bureau were Sen Katayama, alias 'Yaviz,' an elderly Japanese then living in Mexico City, and Louis C. Fraina, who was spending his time in Berlin as an agent for the American Communists.

"Scott's real name was Jakov Davidovitch Jansom. He had formerly been a representative of the Communist Commissariat for Foreign Affairs at Irkutsk.

"Silent and taciturn in his bearing, Scott met the seventy delegates in the vicinity of Kingston. They were conveyed to the foot of Overlook Mountain in automobiles. Guards saluted them as they passed along the road. For more than two weeks these guards had been stationed in the vicinity of Fort Montgomery, Summersville, Saugerties and Kingston. Trains arriving at these towns were observed by sentinels.

"A guard remained behind the delegates to watch the village marshal in Woodstock. Other guards were stationed around the country as farm hands. There were guards also in the Grand Central Station in New York. Scott broke his silence to say that the prospective convention could only be raided by a squadron of cavalry, and that, with his guards on the alert, its presence would be known when thirty miles away.

"Alighting from their automobiles, the delegates climbed in single file up the mountain. Other guards were encountered on the trail. When they reached the Overlook Mountain Inn, on the top of the mountain, they were assigned two in a room. Two of the delegates were women. A steering committee forbade any one to go beyond 200 feet from the hotel unless he was going to the meeting place of a committee, or of the convention, in the woods.

"The delegates were all searched, and every scrap of paper or other evidence that would be incriminating if the place was raided was taken from them. They were forbidden to write letters or to make notes unless they were in the committee or convention room, and then only for the purpose of speaking on the question under discussion. These scraps of paper were to be given to the committee as soon as the delegate had finished his remarks. Twice each day the persons of the delegates were searched, as were their rooms.

Hartmann Presides at Rock Desk.

"As night approached, guards could be seen signaling each other with flashlights from the mountain tops that all was well.

"For three days the factions caucused separately, and then at a spot in the woods, with the delegates seated in a natural amphitheatre, the convention was called to order by Dr. Jacob Hartmann, alias "Swift," connected with the Russian famine and medical relief at New York. Hartmann used a boulder for a platform desk.

"Here the Communist party of America was brought into existence. The important decisions were that it should be an "underground" or secret organization, with its existence manifest only through related and subsidiary organizations; that the Central Executive Committee should exercise supreme discipline and control over all Communist groups in the United States, including the language federations; and that it should determine and voice the policies of the Communist movement in this country in accordance with the mandates and instructions of the Communist International.

Radio Command From Moscow.

"On the point of control of the language federations the Russian delegates made bitter objection, but a radiogram came from Moscow saying that the delegates of neither party would be received at the World Congress of the Communist International in July unless both parties were fully united.

"The Central Executive Committee of the United Communist Party announced that the Communist leaders at Moscow had sent a special contribution of $125,000 to this country to balance the monthly remittance of $50,000 to date of $50,000 had been actually received on this side, which had been equally divided between the Communist Party and the United Communist Party. It was decided to tax the party membership fifty cents each to defray the expenses of the convention there.

"When the convention came to a close, on May 20, Minor and one other individual were chosen as delegates to go to Moscow and inform Lenin that Communist unity in America had been achieved. Two days later Minor was on the high seas.

"The Central Executive Committee of the new party was chosen from among the prime leaders of the Communists organizations of the country.

"The program of action adopted was in its essential aspects the same as had already been proclaimed by the United Communist Party. It called for mass action by the workers, seizure of labor unions and converting them into 'militant' enterprises, 'boring from within' the American Federation of Labor and, in particular, the seizure of the United Mine Workers of America.

"The chief aim was to put the control of the revolutionary movement in America in the hands of a definite group of leaders, functioning as one committee and exercising authority over all Communist activity in this country, through a specific grant of authority from Lenin and the Communist International.

Supported by "Intellectual Pinks."

There are 200 organizations in the United States actively engaged in or sympathetic with the Communist revolutionary movement as directed and conducted by the Communist Party of America, the article goes on to assert. Some of them are local in their scope and work; others are nation-wide.

Fifty-two persons, it is asserted, hold 325 directorates in the forty-five organizations, and a study of the interlocking arrangement shows that all of these organizations are fused into a single whole. The extreme radicals are promoting the revolutionary movement and a dozen intermediate degrees of "liberal" radicals and "parlor pinks" are co-operating with them intimately and closely, so that the contact is complete from end to end of the scale. "There is no gap or breaking point," says the article.

"Funds which Foster and his group are spending in Pennsylvania, Ohio, Illinois and other places to seize control of the United Mine Workers are to an unusual extent being derived from wealthy residents of Los Angeles, Pasadena, Altadena, Long Beach and other places around Los Angeles. Revolutionary agents coming direct from Moscow are received in homes there and tendered dinners by so-called 'intellectual clubs.'

"Pernicious and revolutionary propaganda distributed among the coal miners in the strike of 1922 and intended to arouse them to violence and 'mass action' was, in a number of instances, turned out by so-called popular authors and novelists in Los Angeles who are receiving from $600 to $800 a month from the 'intellectual pinks' of that vicinity for doing that sort of thing.

EX-KAISERIN'S YACHT SOLD TO NEW YORKER

"Mr. Houghland," the Reported Buyer, May Be Russell Howland.

HAMBURG, Sept. 13.—The late Empress Augusta Victoria's yacht has been sold to an American and will leave soon for New York by way of Ostend. The purchaser is a Mr. Houghland of New York.

The late Empress, who died in exile in Holland and is buried at Potsdam, used the yacht for many years in her voyages from Kiel to the places on the Schleswig coast where she passed her childhood.

The yacht of the ex-Kaiser, who is now in exile in Holland with his new wife, has been sold to an Egyptian prince and is preparing for a trip under its new flag.

No one named Houghland is listed in the Yachting Register. It is believed that the yacht was purchased by Russell Howland, but this could not be verified last night.

EXPLOSIVES KILL OYSTERS.

Government Dumping Held Responsible for Shortage of England's Supply.

The dumping of explosive metal material, thus disposed of by the British Government since the close of the World War, has resulted in the destruction of hundreds of millions of oysters, worth millions of pounds, according to those principally interested in the British oyster industry.

There is a marked shortage this season of oysters in British markets, and the oystermen are complaining bitterly of what they term the short-sighted policy of the Government of dumping the material within twenty miles of the coast instead of 200 miles out, where, they say, it would have been comparatively harmless.

WARN OF CALAMITY IN RED RECOGNITION

Editor of Mine Workers' Journal Says 6,000 Soviet Agents Are Active Here.

MILLIONS SPENT IN DRIVE

Major Philip Mathews Declares Moscow Broke Pledges Made to Relief Administration.

"Why Soviet Russia should not be recognized was the theme of addresses made yesterday by Ellis Searles, editor of The United Mine Workers' Journal, and Major Philip Mathews of the American Relief Administration, at a luncheon of the National Civic Federation at the Lawyers Club in honor of T. R. Ashworth, President of the Victoria Employers' Federation of Australia. Mr. Searles was introduced by John L. Lewis, president of the United Mine Workers. Alton B. Parker, President of the National Civic Federation, was toastmaster.

Mr. Searles described the genesis of the newspaper articles now being issued by the United Mine Workers attacking the activities of the Communists in this country. He said the United Mine Workers investigated the Communist activities among miners in Alberta, Kansas and Nova Scotia and that the union took summary action against those responsible for furthering the Communist agitation.

Recognition of Soviet Russia, declared Mr. Searles, would be "a calamity world-wide in its effect." In this country, he said, there are 6,000 or 7,000 Communists trying to "bore from within existing labor organizations."

"We know the tactics they pursue," he added. "We know that they collect funds through the country from those inclined to sympathise with them. We know that millions of dollars have come here from foreign lands, mostly from Russia. We know who gets it and what is done with it.

"We know that money has been used in the Pittsburgh coal mining fields to encourage Communism and that the same thing is being done in the fields of Southeastern Ohio and in West Virginia."

Major Mathews declared he was not in favor of the recognition of Soviet Russia "because it is a Government which is diametrically opposed to everything that we stand for in this country and because it is a Government that cannot be trusted." The Soviet Government, he continued, did not live up to agreement by which it promised certain definite rights to American Relief Administration workers.

Major Mathews said Karl Radek told him the Russians feared that the Germans might bring on a revolution soon, but that the Soviet Government was doing all in its power to prevent an early revolution. The Russians desired to postpone a German upheaval two or three years, Radek said, according to the speaker, because they would have to feed the Germans in the event of an upset and they were not yet prepared for this eventuality.

WILL MAP PACIFIC DEPTHS.

English Expedition Soon to Sail to Note Changes Due to Earthquates.

The Japanese earthquake, the effect of which is generally admitted not to have been confined to the islands of the Empire, but to have extended to the deep-sea floor, gives added significance to the voyage of the British yacht St. George, which will sail from Dartmouth, England, at the end of October on a 21,000-mile cruise for the purpose of mapping the bottom of the Pacific.

Ten months will be the duration of the cruise, which was projected long before the earthquake by the Scientific Expeditionary Research Association.

Commander David Blair, R. N., will head the expedition.

OCEAN TRAVELERS.

The Mauretania of the Cunard Line, with 1,800 passengers aboard, the majority vacationists returning from abroad, is due here today. Mr. Uyema, owner of the Tokio Asahi, is arriving on a tour of inspection of American newspaper plants. Others aboard include:

William K. Vanderbilt, Mrs. Edgar S. Auchincloss Jr., the Misses Katrina, Ellie and Mary Auchincloss, John W. Althonse of Philadelphia, Jack Amsterdam, diamond merchant; John F. Atkinson and Mrs. Atkinson, Maurice and Robert Brill of Brill Brothers, Mrs. Maurice Brill, Mrs. William Hamlin Childs, Mr. and Mrs. F. K. Curtis, the Misses Helen and Cornelia Curtis, Mr. and Mrs. W. Adams Delano, Edward Robinson of the Metropolitan Museum of Art and Mrs. Robinson, Thomas S. Gates of J. P. Morgan & Co., Mrs. Gates, Miss Virginia Gates, Jay, Jasper and Thomas S. Gates Jr., W. H. Harkness Jr., R. M. Hurd, Clement Hurd, Miss Eleanor Hurd, Mr. and Mrs. Charles P. Livingood, Miss Betty Livingood, Mr. and Mrs. W. W. Montgomery, Mr. and Mrs. Leroy Munger, Robert O'Gorman, Miss Rose O'Neill, Winthrop Ames, John Barrymore, Ottley Cranston of the Cranston Opera Company, Kansas City, and Mrs. Cranston, Dr. and Mrs. Edwin P. Seaver, Mr. and Mrs. Clarence J. Shearn, Miss Edith P. Shearn and Clarence Shearn Jr., William Stix, department store owner of St. Louis; Mrs. Ernest W. Stix, Miss Elizabeth Stix, Peter C. Reilly, of the United States Steel Corporation, Mrs. Reilly, Miss Ineva Reilly; Anderson Valentine, of Armour & Co., Chicago; Mrs. P. A. Valentine, the Rev. L. W. Fearn, Major and Mrs. Charles Greenough, Dr. Louise Pearce, Melville E. Hilchcock, Mr. and Mrs. F. E. Burke, of Forest Hills.

New Yorkers arriving on the Mauretania include Mrs. Mary V. Bassett, Mr. and Mrs. Arthur Mayer, Dr. J. Lazarus, Dr. J. Schneider, the Misses Emily and Marie Lotze, Paul M. Herzog, Eugene F. McCarthy, Mrs. Eunis Greeff, Miss Beatrice Greeff, Mr. and Mrs. Edward D. McCarthy, C. F. Broadbent, Miss Helen Broadbent, Mr. and Mrs. Julius Rounheim, Mr. and Mrs. W. P. Allen, Mrs. Simon Sterne, Mrs. A. A. Allen, Mrs. E. D. Bower, Mr. and Mrs. H. M. Earle, Mrs. Charles Scott, Mrs. C. B. Carman, Mr. and Mrs. Leon Weil, Miss Helen C. Weil, Mrs. O. D. Young, Miss Josephine Young, Mrs. H. B. Clark, the Misses Louise, Kate and Dorothy Clark, Mrs. G. Levor, A. E. Chew, Mrs. Louis Lipsky, Mr. and Mrs. W. T. Gough, Mr. and Mrs. Whiteford R. Cole, Mr. and Mrs. I. Nesson, Mr. and Mrs. John B. Pitney, Mrs. John R. Williams, Mrs. G. W. McLanahan, Mr. and Mrs. Jack Wolff, Miss Eleanor C. Wolff, J. Gordon Bassett, Mrs. Theodore Strong, Miss Elizabeth Strong, Mrs. Samuel Maitland, Miss Adele Bwakfield, Mrs. J. B. Knott, Mrs. Garrett Mott Jr., Mrs. J. Buntrieal, Miss Rachel Nettleson, Miss Anna Berg, Mr. and Mrs. Hugh Jackson, Mr. and Mrs. Samuel Hoffman, Mrs. O. D. Foster, Mrs. Kathleen Macquire, Mrs. D. Newton Barney, Miss E. E. Corker.

Persons from out of town include Mrs. T. G. Wilstead, Miss Jean Wilstead, Dr. and Mrs. Robert W. Lovett, Mr. and Mrs. W. E. Hayaradt, J. H. Kamman, Mr. and Mrs. Henry C. Clark, Mrs. Abron L. Headburg, Miss Virginia Headburg, Carl M. Holmes, Dr. and Mrs. F. H. Lobey, Harry D. Paige, W. H. Roberts, E. J. Sullivan, Leo H. Leavy of Boston, Mrs. H. Bartol Brazier, Miss Frances C. Brazier, M. Brown Jr., Harry Bungie, Mr. and Mrs. Arthur G. Dickson, Emanuel Furth, Mr. and Mrs. Charles A. Glingham, Herman K. Grange, Mrs. William D. Grange, Mr. and Mrs. I. Hecht, Mr. and Mrs. Edward Hopkinson Jr., Dr. William W. Hughes, Mrs. Joseph Lamb, Miss Mary B. Lamb, Miss Bertha C. Lux, Mr. and Mrs. H. Clarence Miller, the Misses Doris and Mary Miller, Mr. and Mrs. Louis R. Page, Mrs. William B. Schiller, Lewis M. Smith, Mrs. M. H. Vogel of Philadelphia, Louis Broido, Mrs. Lucy Kaufman Broido, William A. Buell, Mr. and Mrs. Robert J. Dodds, Miss Agnes A. Dodds, Theodore Kaufman, Mrs. R. L. Patterson, Miss Mary L. Patterson, Mrs. Mary H. Jones, William I. Jones of Pittsburgh, H. C. Pratt, Mr. and Mrs. A. A. Stearns, Mrs. H. L. Sterrett of Cleveland, the Misses Barbara and Marion Brown, Maurice Goldhaber, Mr. and Mrs. Peter A. Keteller, Ellis J. and Harold Waller, Mr. and Mrs. G. DeForest Lorner, Mr. and Mrs. Rudolph Lederer, Harold H. Lederer, the Misses Dorothy and Ruth Lederer, Henlot Davys, Mr. and Mrs. Edward S. Mack, the Misses Jeanette and Elizabeth Mack, Frank L. Mandel, Richard H. Mandel, Mrs. Samuel Nast, Miss Katharine Staples, the Misses Eunice and Josephine Underwood, Mr. and Mrs. Harry Visscring, Mrs. L. T. Walker, Miss Marion Walker of Chicago, Mr. and Mrs. Oscar Wenz, Miss Helen E. Elsas of Atlanta, Russell Bartleth, Jack W. Hoffman, Ralph B. Allen, John M. Curlee, Mrs. S. E. Milliken, Miss Dorothy Milliken of St. Louis, Mrs. Charles Pillsbury, Miss Helen W. Pillsbury, Miss Dorothy L. Bralley, Mr. and Mrs. R. F. Gale of Minneapolis, Miss Wilma J. Atkinson, Miss Vaughn E. Atkinson, Miss Margaret Benedict, Mr. and Mrs. Michail Carroll, Mr. and Mrs. Robert D. Matthews, Miss Mary C. Matthews of San Francisco, Miss Anna H. Chace, Miss Elisabeth M. Chace of Providence, Dr. and Mrs. Wells P. Eagleton of Newark, John Spencer Camp of Hartford, Miss P. S. Barker, Miss Sadie F. Clark of New Haven, Mrs. Helen Lomax Payson, Richard, Thomas and the Misses Helen and Emma Payson of Portland, Ore.; Mrs. Frederick W. Rockwell and Miss Harriet Rockwell of Albany, Mr. L. D. Ramberg and Miss Susane Seller of Seattle.

The Mauretania carries more than 1,800 passengers.

Raisin Growers' Reform Approved.

WASHINGTON, Sept. 13.—The organization of the California Raisin Growers' Association has been so changed, Secretary Wallace of the Agriculture Department announced today, that it has received the virtual approval of both the Department of Justice and the Agricultural Department. Settlement of disputes on the subject with both departments now are in progress, Mr. Wallace said, with a final and formal agreement in prospect within six weeks or two months.

MISSING PERSONS.

The following persons were reported to the police yesterday as missing:

ANNA JENNUZI, 15, of 720 Lorimer Street, Brooklyn; 9 A. M., Sept. 13; 5 feet 4 inches; 116 pounds; blue eyes, brown hair, light complexion; black dress, black shoes and stockings, black velour hat.

HELEN SMITH, 16, of 156 Fourth Avenue, Brooklyn; 9 A. M., Sept. 10; 5 feet 6 inches; 116 pounds; blue eyes, brown hair, dark complexion; white waist, tan skirt and sweater, black shoes and stockings, black velvet hat.

TORIO PILOMENA, 15, of 720 Lorimer Street, Brooklyn; 8 A. M., Sept. 12; 5 feet; 125 pounds; black eyes and hair, dark complexion; black dress, black shoes and stockings, black velvet hat.

JOHN CARDONE, 21, of 318 Bedford Avenue, Brooklyn, June 14; 4 feet 11 inches, 128 pounds; blue eyes, dark brown hair, light complexion; blue serge suit, blue shirt, tan shoes, black stockings, light cap.

ANNA DELTERONE, 36, of 1,166 Southern Boulevard, Aug. 26; 5 feet 4 inches, 160 pounds; blue eyes, brown hair, sallow complexion; black dress, white collar, black low shoes, black satin hat with feathers.

ROSANNA ARIFO, 27, of 421 East Seventeenth Street, Sept. 12; fair complexion, black waist, black shoes and stockings and white hat.

INSTRUCTION

Business Schools. Business Schools.

BY THEIR FRUITS—

The Federal Reserve Board is comprised of five eminent bankers and business men. This small group of executives directs the policies of all the Federal Reserve Banks. ¶ The Eastman-Gaines Schools enjoy the unexcelled honor of having had three graduates serve on this board, *at the same time.* ¶ New classes form every Monday.

Call or write for our free booklet, "Business Training." It will show you how to climb to an executive position.

Eastman-Gaines School

All Commercial Branches. Day and Evening Sessions.

123d St. & Lenox Ave., New York

WHEN PROMOTION STOPS

it is a danger signal. It means you must prepare for advancement or be prepared to be dropped—eventually, if not now. You owe it to yourself to investigate the character and scope of the Walton day and evening courses in

Constructive, Advanced, and Cost Accounting, Income Tax, Business Law, Business Economics

Call, phone, or write for Bulletin. Learn why 37 Universities use our text.

WALTON SCHOOL COMMERCE

25 West 43rd Street

Telephone Murray Hill 3431-3432

Preparatory School.

SCHOOL INFORMATION

FREE catalogs and expert advice on All Boys' or Girls' boarding and private schools in U. S. Relative standing from personal inspection. Services maintained by the schools themselves. No fees.

Write, phone or call on Appointment Schools Association, 1181 Times Bldg. Times Square. Bry. Telephone Bry. 9000

Preparatory Schools.

The Chelsea School

DAY COLLEGE PREPARATORY & GRAMMAR SCHOOL for BOYS

Entering College Without Examinations.

Classes Limited to Ten Students.

Gymnasium, Swimming Pool, Athletics.

Fall Term Opens September 11

APPLICATIONS FOR ADMISSION NOW BEING RECEIVED.

Call, write or telephone Chelsea 1964 for catalog or interview.

ROBERT L. LITCH, M. A. Principal 216 West 23d St. New York.

COLUMBIA GRAMMAR SCHOOL

Founded 1764

PRIMARY TO COLLEGE

Preparatory and Junior High Schools Reopen Monday, Sept. 24.

Primary and Elementary Schools Reopen Monday, Oct. 1.

5, 7 & 9 WEST 93D ST.

Tel. River 3787. Fred'k A. Alden, Headmaster.

New York Preparatory SCHOOL 25th Year

DAY AND EVENING DEPTS.

New York—72 Park Ave., bet. 38 & 39 Sts. Brooklyn—Corner Pacific and Jefferson Avenues

SPECIALLY PREPARES FOR COLLEGE, REGENTS

Also WEST POINT and ANNAPOLIS

Send for Catalog. FALL TERM BEGINS SEPTEMBER 24.

Evening Regents and College Preparatory School

Prepares for all Qualifying Certificates and College Entrance.

Fall Term Registration Now Open

Send for Catalog and Class Schedule

234 St. YMCA. 215 W. 23d St. N.Y.

Berkeley-Irving School

310-315 West 85th Street

44th Year—"From Primary to College"

A thorough mental, moral and physical preparatory training for boys. Small classes, individual instruction, all grades. Gymnasium, swimming pool, playground, laboratory, manual training. *Send for illustrated catalogue.*

LOUIS DWIGHT RAY, *Headmaster*

School Year begins Sept. 27. Tel. Schuyler 4636

ERON DWIGHT SCHOOL 72 PARK AVE. Bet. 38-39 Sts.

Preparatory School, 123-125-127 East Broadway. Regents, College, Cooper Union Commercial. Day and Evening Classes. Registration going on now. J. E. Eron, Principal.

College & Regents. West Point & Annapolis. 42d yr. Makes a Study of the individual student. FALL TERM BEGINS SEPT. 24.

Mr. CARPENTER'S SCHOOL for Boys 24th year at 310 West End Ave. begins Oct. 1. Personal supervision of all work from Primary to College. Complete and well balanced curriculum. Telephone Endicott 4390.

KOHUT SCHOOL FOR BOYS

Harrison, New York. Harry J. Kugel, Principal. Telephone Park 1165.

COLLEGE graduate assist school children; private lessons English, bookkeeping. G 9t Times.

Law Schools.

New York Law School

Afternoon and Evening Schools. A student can enter either. Opens October 1. Three years' course. "Dwight" Method of instruction, making pre-eminent the Study of Legal Principles and the Reasons therefor. Record of graduates notable. Send for catalogue to GEORGE CHASE, Dean, 216 W. 23d St., N. Y. City.

Special Schools.

Speech Defective Child Taken in a home and treated by experts. Write School for Speech Education, Bay State Road, Boston, Mass.

PUBLIC SPEAKING

New classes Sept. 25, 26. Write Walter Robinson, Carnegie Hall. Circle 4355.

Language Schools.

FRENCH Y. M. C. A.

LEARN FRENCH Among People

340 WEST 86th ST.

Evening classes for gentlemen; elementary, advanced, conversation; 8 weeks' course, $25. Opens Oct. 8th. Prospectus. Afternoon classes for ladies.

FRENCH Conversation, grammar, literature; young Parisienne diplomee. Mlle. DeSibour, 50 W. 63d. Bryant 9461.

Musical.

PEABODY BALTIMORE, MD.

The Leading Endowed Musical Conservatory in the Country

Scholarships. Operatic training. Tuition in all grades and branches. Circulars mailed.

WEIGESTER STUDIOS OF VOCAL MUSIC

SUPERIOR VOCAL TRAINING AT MODERATE RATES

Write for Booklet T. Carnegie Hall, N. Y.

EDOARDO PETRI, A. M.

Teacher of Singing

1425 Broadway, New York. 3628 Penn.

INSTRUCTION

Business Schools. Business Schools.

New York University

School of Commerce, Accounts and Finance

Journalism

It is the purpose of the Department of Journalism of the School of Commerce, Accounts and Finance not only to give courses that equip the student with a broad and practical knowledge of the fundamentals of this profession, but also to offer unusual advanced and special work in writing and criticism.

In addition to the course in Journalism, the School of Commerce, Accounts and Finance offers courses covering every important business field, including:

Accounting
Advertising and Marketing
Banking and Finance
Economics
Economic Geography
Geology of Commerce
Management
Foreign Languages (Commercial)
Commercial Law
Life Insurance
Selling
Trade and Transportation

Among the courses in Journalism open to properly qualified students are the following:

News Writing
News Reporting
Current Events
Newspaper Practice
Newspaper Editing
Editorial Writing
Literary Criticism
Book Reviewing
Dramatic Editing
Magazine Writing
Special Feature Work
Advanced Magazine Writing
Short Stories
Magazine Editing
Magazine Fiction
Short Story Writing
Mechanics of Verse
Magazine and Newspaper Verse
The American Newspaper
Public Relations
House Organs

Prospective students are urged to register early. In spite of greatly increased capacity, enrollment in courses is limited.

Complete description of courses, standard programs of study, and other information may be obtained by applying to

THE SECRETARY
School of Commerce, Accounts and Finance
New York University
32 Waverley Place, New York City
Telephone: SPRing 9300
The School opens Monday, September 24. Registration for new students starts September 14.

MERCHANTS and BANKERS' BUSINESS SCHOOL

Exceptional Secretarial, Shorthand, Accounting, Business and English Courses. Special department for educated women.

DAY AND EVENING.

37 East 58th Street New York
S. C. ESTEY, Director. Tel. Plaza 2983-4.

BUREAU OF PERSONNEL ADMINISTRATION

DAY AND EVENING CLASSES IN PERSONNEL MANAGEMENT are now being organized. WRITE FOR CIRCULARS. CALL, PHONE, Bryant 5790. 17 W. 47th Street

PRATT SCHOOL, 62 West 45th St. SECRETARIAL TRAINING, INDIVIDUAL INSTRUCTION. COMMERCIAL COURSES. DAY, EVE. REFERENCES REQUIRED. Students Under 19 Not Admitted.

Accountancy Schools.

Do you use the right word or the wrong word? Do you punctuate with assurance or with fear? Telephone Cortlandt 1465 for helpful booklet "Your English" and information concerning new Evening Class in English forming on Sept. 17, at 8:05 P. M. Pace Institute, 30 Church St., New York.

Dancing.

ALBERT H. HARRIS, 637 Madison Av. Real instruction ballroom dancing; no freakishness; private and class lessons; investigate. Phone Plaza 1225.

RESORTS

NEW YORK.

These Are Glorious Days at BRIARCLIFF LODGE

AMERICA'S FOREMOST RESORT HOTEL

FOR those whose vacation days have been limited this year, a few days at Briarcliff Lodge are a tonic and an inspiration. As far from the city in atmosphere and surroundings as the White Mountains or the Coast of Maine, yet only 50 minutes from Fifth Avenue by train or motor.

The cooler days of late summer add to the joys of the great out-doors about us. In the evening, great, glowing fireplaces take the chill from the air—adding another touch to the cordial hospitality and home-like charm of this altogether exceptional resort.

What sports do you enjoy most—golf, tennis, horseback riding, swimming and so on through the list? You will find the best of equipment for all of them at Briarcliff. The golf course is available to guests who are here for a part of a day upon the payment of greens fee.

Do you enjoy dancing? You have it at Briarcliff—a perfect floor and a splendid ballroom with music that you cannot resist.

Unrivaled cuisine. Luncheon and dinner served outdoors on the spacious porches.

All that your heart could desire and more—come to Briarcliff and find out for yourself. It will be one of the high points of your year for rest, recreation and pleasure.

27 holes of golf available.

RATES $12 PER DAY AND UPWARD, AMERICAN PLAN

BRIARCLIFF LODGE

Chauncey Depew Steele, *Proprietor.*

BRIARCLIFF MANOR, Westchester County, New York.

NEW JERSEY—Atlantic City

Hotel Brighton

Atlantic City

Golf and Winter Bookings

Established 1875

HOTEL GRAMATAN

22 minutes from Grand Central. 60 electric trains daily. City conveniences in the country. Golf, tennis, dancing, daily concerts. Accommodates 400. Howard Pasmore & Son, Inc., Lessee. Lawrence Park, Bronxville, N. Y.

THE KENMORE

George W. Becker, P. O. Old Forge, N. Y. ON FOURTH LAKE OF THE FULTON CHAIN IN THE CENTRAL ADIRONDACKS. SPECIAL RATE DURING SEPTEMBER. $20.00 Per Week Up Including Room and Board. Now booking parties for the hunting season.

NEW YORK—Long Island.

$17.50 Per WEEK Outside ROOM For 2 PERSONS

At the Entrance of New Boardwalk. 300 rooms; 75 private baths. Glass enclosed Sun Parlor overlooking the Ocean; Spacious Verandas; Dancing. Reduced Restaurant Prices.

TRANSIENT RATE $3 PER DAY FOR TWO PERSONS

HOTEL SHELBURNE

OPEN ALL YEAR. BRIGHTON BEACH, N. Y. Phone Coney 14 6800.

NEW JERSEY.

Try SPRING LAKE BEACH, N. J. in September.

The Breakers

To extend its season through September is pleased to quote lower rates for the same service. This our 19th year of service. Two 18-hole Golf Courses.

L. NAZAIRE MORSE.

IDEAL COUNTRY HOME

Hotel Montclair

MONTCLAIR, N. J.

MOST DELIGHTFULLY SITUATED RESIDENTIAL HOTEL IN NEW YORK'S SUBURBS.

OPEN THE ENTIRE YEAR. OWNERSHIP MANAGEMENT. FREDERICK C. HALL, President.

PUDDING STONE INN

Open all year. Favorable weekly rates. Folder. C. N. Vincent, Boonton, N. J.

NEW JERSEY—Atlantic City

The TRAYMORE ATLANTIC CITY

World's Greatest Hotel Success

NEW YORK. NEW YORK.

NEW JERSEY.

NEW ENGLAND.

AUTUMN TOURS! NEW ENGLAND At Its Best

Gorgeous Scenery. On the Hills. Masses of brilliant colorings. Invigorating Air—Good Roads—Golf Accommodations at great Resorts; modern City Hotels or Wayside Inns. Free illustrated road map in colors. NEW ENGLAND HOTEL ASSOCIATION WM. M. KIMBALL, Secretary. Draper Hotel, Northampton, Mass.

PENNSYLVANIA.

South Mountain Manor

Formerly Walters Park Inn

WERNERSVILLE, PA.

A 400-acre estate on the crest of the Blue Ridge Mountains.

RESULT AND NEWLY FURNISHED

Elevation 1500 feet; capacity 350; 18-hole golf course under construction.

Special Rates to Young Men.

Saddle Horses, Tennis, Clock Golf, Daily Concerts and Dancing. Selected Clientele.

F. B. LUCAS, Gen. Mgr.

GLENWOOD Cap. 600. Moderate. Golf, tennis, water sports. Booklet. Bill Brothers, Lessees. Mgrs. ATLANTIC CITY, N. J.

WASHINGTON, D. C.

BURLINGTON HOTEL

WASHINGTON, D. C.

HOMELIKE, CLEAN, SPLENDID CUISINE 200 Rooms—with Bath, $2.50 to $6 Rooms Assured on Reasonable Notice. FIVE MINUTES FROM EVERYTHING. GEO. A. MILLS, Manager.

Today's Radio Program

SEPT. 14, 1923.
(Eastern Daylight Saving Time.)
Numerals after name of stations show wave length in meters.

WEAF, NEW YORK—492.
11:00 A. M.—Linia Carroll, recital.
11:20 A.M.—Talk on music.
11:50 A.M.—Market reports.
4:00 P. M.—Beethoven Trio.
4:20 P. M.—Dorothy Rodgerville, soprano.
4:30 P. M.—Beethoven Trio.
4:40 P. M.—Christopher Meehan, tenor.
5:00 P. M.—Dorothy Rodgerville, soprano.
5:15 P. M.—Christopher Meehan, tenor.
5:30 P. M.—Short talk by Thornton Fisher.
7:40 P. M.—Ruth Stewart, soprano.
8:00 P. M.—"Human Nature and Hats," by Trudy Warner.
8:10 P. M.—Ada H. Gordon, pianist.
8:25 P. M.—Grosskopf Trio.
8:45 P. M.—Ruth Stewart, soprano.
9:05 P. M.—Ada H. Gordon, piano.
9:05 P. M.—LeRoy Fisher, baritone.
9:20 P. M.—Grosskopf Trio.
9:45 P. M.—LeRoy Fisher, baritone.

WJZ, NEW YORK—455.
3:00 P. M.—Fashion developments.
3:05-4:00 P. M.—Elizabeth Gibbs, contralto; Josephine Vasquez, soprano.
4:00 P. M.—Baseball scores every fifteen minutes.
4:05 P. M.—Mrs. Jessie Coxson, soprano; Frank Chester, bass.
4:00 P. M.—Mazie Brooker, soprano.
4:15 P. M.—"The Larger Aspect of World Affairs," by Frederic Dixon.
4:30 P. M.—Mazie Brooker, soprano.
4:45 P. M.—Closing reports of the New York State Department of Farms and Markets.
5:00 P. M.—Farm and home reports.
5:55 P. M.—Weekly report of the condition of leading industries.
6:00 P. M.—Closing quotations of the New York Stock Exchange.
6:05 P. M.—Farm talk by Helen Orton.
7:00 P. M.—Alice Moss, tenor; Joe Hollander, piano.
7:45 P. M.—Current topics.
8:15 P. M.—Dempsey-Firpo fight, direct wire from the Polo Grounds.

WDY, NEW YORK—405.
12:00 M.-12:55 P. M.—Jane Nagle, soprano; Edward W. Dawson, tenor.
11:00-11:50 P. M.—Lavoy's Harmonists; popular songs.

WHN, NEW YORK—360.
12:00-1:00 P. M.—Soprano solos; T. R. Hernandez, violin.
2:15-2:30 P. M.—Sylvia Freed, singer.
2:30-2:45 P. M.—Lyric Quartette.
2:45-3:15 P. M.—Popular songs.
3:45-4:00 P. M.—Popular songs.
4:00-5:00 P. M.—Violin and piano.
5:00-5:45 P. M.—John Opray, tenor.
5:45-10:00 P. M.—Mable Bostnoff, piano.
10:00-11:00 P. M.—Pyramid Dance Orchestra; songs.
11:30-11:45 P. M.—Popular songs.
11:35-12:15 P. M.—Operatic concert.

WAAM, NEWARK—263.
9:15-9:45 A. M.—Market reports.
11:00 A. M.—Music; talks.

WOR, NEWARK—405.
2:30-4:00 P. M.—Mabel H. Schroeder, contralto; Mrs. Robert D. Elder, piano; Josephine Harper, soprano.
6:15 P. M.—Dorothy Brarman, piano.
6:30 P. M.—Man in the Moon stories.
7:00 P. M.—Piano solos.
7:15 P. M.—Interpolated Uniform Sunday School lesson for next Sunday, by the Rev. Samuel D. Price.

WRC, SPRINGFIELD, MASS.—337.
11:55 A. M.—Time signals; weather report; Boston and Springfield market reports.
6:00 P. M.—WRC Trio.
6:30 P. M.—Bedtime story.
7:00 P. M.—Entertainment; book review.
8:00 P. M.—St. Joseph Glee Club and WRC Trio.
9:00 P. M.—Baseball scores; bedtime story for grown-ups.
10:55 P. M.—Time signals.

WGI, MEDFORD, MASS.—360.
12:30 P. M.—Phonograph music; readings.
2:00 P. M.—Talk; music.
3:00 P. M.—Girls' story hour.
5:30 P. M.—Boston produce weather forecast; closing report on farmers' produce market; live stock markets and butter and egg report; closing stock market reports.
6:00 P. M.—Sports news; reports.
6:15 P. M.—Code practice.
6:30 P. M.—Boston police reports.
6:45 P. M.—Conditions of Massachusetts highways.
7:00 P. M.—Concert.

WNAC, BOSTON—278.
12:31 P. M.—Time signals; weather reports.
1:00 P. M.—Classical program.
1:15 P. M.—Griffin Trio Trio.
4:00 P. M.—Earl Devlin, tenor.
4:30 P. M.—Colonial Orchestra.
6:15 P. M.—Organ recital.
4:30

273 CITIES SHOW BOOM IN BUILDING

Survey by S. W. Straus & Co. Indicates Costs Have Been Stabilized.

SLUMP NOTED IN THE WEST

Exodus From Country Is Factor in Gains—August Permits Here Total $51,715,000.

Approximate stabilization of building costs appears to have been attained and the reaction against high prices last Spring and in the early Summer has spent itself, with the result that construction again is on the upward curve, according to reports compiled by S. W. Straus & Co.

The agitation against high costs of labor and material began last April when New York City's building permits showed a falling off of $2,079,000, compared with the previous month. The next month, May, there was a further drop of $2,589,000 in permits filed. In June, however, there was a sudden jump, the upward curve showing an increase of $7,794,000, compared with May. A further increase of $17,810,000 was noted in July and an additional $15,263,000 in August.

Indications are that the curve will continue to ascend this month and in some quarters the permits are expected to reach their highest in March, when they are expected to be as high as last March. At that time permits calling for the erection of new construction to the value of $149,000,000 were filed in this city.

Since the decline of last April, when $35,772,000 in building permits was filed, there has been an increase, so that in August $51,715,000 in permits was placed on the records.

Figures for other cities in the East show gains, but Western and Middle Western cities, principally Chicago, took the downward curve a little later and have been a month or so behind in beginning a recovery.

The slump in Chicago began in June, when building permits fell off to the extent of $8,893,000. In July there was a gain of $280,000 over the previous month and in August there was a sudden jump of $2,214,000 more.

232 Cities Report Increases.

Reports from 232 cities indicated that building permits totaling $256,722,000 were filed in August, compared with $241,393,000 in July. The August figures showed an increase of 10 per cent. over August last year and 6 per cent. over July, 1923.

Building permits in New York during the last eight months show an increase of nearly one-third over figures for the same period last year. There was a gain in each of the boroughs, except Richmond, which lost $621,000. Brooklyn led the boroughs with a gain of $64,457,000, or more than 50 per cent.

The Chicago record shows an increase of 55 per cent. during the eight months of 1923, compared with the same period last year.

According to reports in the Straus survey from 273 municipalities, "nation-wide building activities, which slowed up considerably during midsummer, are now swinging ahead with every indication of again assuming the proportions of a building boom.

"In connection with the construction which will be demanded within the next few years, according to the Straus report, it is to be borne in mind that there is not only an extensive building shortage but there are certain unusual changes taking place which necessitate a greater building program than would be needed through the normal increase in population. These phenomena are:

"1. The movement of rural population to the cities.

"2. The suburban movement in most large cities as a result of the development of the automobile and good roads.

"The movement from the country to the city has been most intensive during the past two or three years, although during the entire decade from 1910 to 1920 it was in progress. Such a movement means an abnormal increase in the growth of the cities and a correspondingly abnormal demand for building of all kinds.

Movement to Suburbs Intensive.

"The growth of the suburban movement has been going on intensively since the war and has meant an abnormal demand for houses of the usual suburban type. In a recent survey of the country the war and has meant an abnormal demand for houses of the usual suburban type. In a recent survey of the country the war and has meant an abnormal decities are feeling the effects of a heavy movement to the suburban districts.

"Such large migration of population from more or less congested city centres to the open suburbs results in an enormous increase in the demand for dwellings, stores, garages, schools and other accoutrements of civilization.

"It is also a matter of note that the growth of the automobile has seriously affected the shortage of labor in the building crafts. There is nothing to indicate that these various developments will materially change. The continued building of new roads and highways will follow naturally the growth of the automobile business and hence these activities will continue to divert labor from the building crafts, while the migration of population now in progress will undoubtedly keep effective an abnormal demand for buildings."

Fire Department.

Assistant Chief Joseph B. Martin issued this order yesterday:

Appointed

As uniformed firemen, at $1,760 per annum, to take effect Sept. 16, and assigned as follows: Lt. Roy R. Peat, Eng. 33; Timothy O'Connor, Eng. 33; James McCarthy, H. & L. 8; William C. Karsten, H. & L. 31; John H. Wessler, H. & L. 26.

As firemen, fourth grade, at $1,760 per annum, to take effect Sept. 16—Geoffrey Powers, Eng. 7; Howard-Schaetzle, Eng. 8; Daniel J. O'Brien, Jr., Eng. 31; Joseph P. Egan, Eng. 32; Thomas J. Kain, Eng. 228; George A. Obras, Eng. 238; M. J. Connaughten, H. & L. 20

Warning.

The attention of members of the department is called to that part of Special Order 4, dated Jan. 9, 1923, which reads as follows: "Members of the uniformed force while in uniform are forbidden to visit race tracks or other place of public assembly or amusement, except when detailed there on department business."

Special Leaves of Absence.

Dep. Chief Patrick Maher, 11th Division, for 9 hours, from 9 A. M., Sept. 16; Capt. George C. Fox, Eng. Co. 69, for 15 hours, from 6 P. M., Sept. 15; Lieut. Lewis Lange, Eng. Co. 247, for 48 hours, from 9 A. M., Sept. 16; Lieut. William H. Stack, Eng. Co. 58, for 9 hours, from 9 A. M., Sept. 17; and these firemen—James E. Sullivan, Eng. Co. 33, for 15 hours, from 6 P. M., Sept. 14; James Dempsey, Eng. Co. 50, for 15 hours, from 6 P. M., Sept. 15; Florence O'Sullivan, Eng. Co. 158, for 24 hours, from 9 A. M., Sept. 14; William Kraft, H. & L. Co. 47, for 6 hours, from 6 P. M., Sept. 14; Joseph S. Beckingham, H. & L. Co. 7, for 9 hours, from 9 A. M., Sept. 17; Bailey P. Bailey, Eng. Co. 33, for 9 hours, from 9 A. M., Sept. 18; William J. Mooney (2), H. & L. Co. 43, for 9 hours, from 9 A. M., Sept. 14; August C. Fischer, Eng. Co. 259, for 9 hours, from 9 A. M., Sept. 16; John H. Fotis, Eng. Co. 283, for 15 hours, from 6 P. M., Sept. 16; James E. McCarthy, Eng. Co. 226, for 9 hours, from 9 A. M., Sept. 16; Frederick L. Gerhardt, H. & L. Co. 42, for 9 hours, from 9 A. M., Sept. 16; John J. Mulhall, Eng. Co. 42, for 15 hours, from 6 P. M., Sept. 14.

Police Department.

Commissioner Richard E. Enright issued this order yesterday:

Transfers and Assignments.

PATROLMEN—Elmer J. Mason, from 47th Precinct to 51st Precinct, assigned to mounted duty; William H. Stuhldreher, from 70th Precinct to Headquarters Division, chauffeur, assignment to motorcycle duty discontinued.

Temporary Assignments.

SURGEONS—Henry Weinstein, 1st Surgical District, in charge of 6th Surgical District, in addition to his other duties, for 26 days, from Sept. 14, during absence of Surgeon on vacation; Thomas A. McGoldrick, 14th Surgical District, in charge of 10th Surgical District, in addition to his other duties, to Sept. 20, during absence of Surgeon with leave; Edward J. Riley, Auxiliary Surgeon, Borough of Bronx, in charge of 8th Surgical District, in addition to his other duties, for 15 days, from Sept. 17, during absence of Surgeon on vacation.

LIEUTENANTS — James B. Nestor, 15th Precinct to Headquarters Division, Training School, for 15 days, from Sept. 16; Martin Regan, Headquarters Division, from office of Deputy Chief Inspector to office of Third Deputy Commissioner, for 15 days, from Sept. 16.

SERGEANT—Michael J. Joyce, 15th Precinct to 10th Inspection District, for 15 days, from Sept. 14.

PATROLMEN.

Michael J. Feeney, 23d Precinct to 4th Inspection District, assigned to duty in plain clothes to Oct. 1; Michael W. O'Connell and Michael Gerry, 106th Precinct to Detective Division to duty in office of Attorney General, New York City, for 15 days, from Sept. 14.

For 15 days, from 8 A. M., Sept. 16:

John F. Fooler, 13th Precinct to 2d Inspection District, assigned to duty in plain clothes; Charles H. Kaiser, 25th Precinct to Headquarters Division, Training School; John Kaiser and William Robinson, 29th Precinct, assigned to duty inspecting vacant houses in uniform; George Oettinger, Joseph F. Shaw and Axel J. Svenson, 31st Precinct, assigned to duty inspecting vacant houses in uniform; John J. Flynn and Henry Wagner, 52d Precinct, assigned to duty in plain clothes in precinct; Emil J. Skala, 38th Precinct to Headquarters Division, Division of Transportation, to duty in precinct numeral shop; John W. Hade, 39th Precinct to Headquarters Division, chauffeur; James J. Trainer, 53d Precinct to Headquarters Division, to duty in office of the Fourth Deputy Commissioner; Daniel Murphy, 74th Precinct to Headquarters Division, Division of Transportation, to duty in precinct numgarage; George F. Higgins, 77th Precinct to Headquarters Division, Quartermaster's Department, to duty in Division of Supplies; Thomas F. Creegan, 83d Precinct to 9th Inspection District, assigned to duty in plain clothes; Nicholas A. Grill, 85d Precinct to Headquarters Division, to duty in offices of the Property Clerk, The Bronx; Walter Caddell and Conrad F. Seebach, Traffic Precinct B to Headquarters Division, to duty in ofnce of the Police Commissioner; John J. Brennan, Traffic Precinct D to Headquarters Division, Division of Transportation, to duty at Department Training Stable.

From precincts indicated to 1st Inspection District, to duty in front of alleged disorderly hotels—Arthur J. Lavery, 26; Thomas J. Daly, 53; James L. Gleason, 29.

From precincts indicated to 4th Inspection District, to duty in plain clothes—Timothy J. Keating, 4; James F. Carroll, 29; James J. Boland, 37; Reuben Kaplan, 15; James F. McNamara, 37.

From precincts indicated to 6th Inspection District, to duty in plain clothes—George Berg, 74; August H. Schupp, 94.

From precincts indicated to Headquarters Division, Division of Transportation, to duty in Automobile Repair Shop—Robert Fulton, 32; Alfred Winter, 39; Arthur Brosen, 48; Charles Walker, 85; John O'Connor, 103; James Duffy, 37; William J. Kehoe, 42; Charles Hilman, 83; William L. Young, 96.

From precincts indicated to Headquarters Division, Division of Transportation, assigned to clerical duty—James H. Wavle, 5; James M. Moran, Traffic C; Charles H. Kuenemund Jr., 20.

From commands indicated to Headquarters Division, office of Special Deputy Commissioner in charge of traffic, to duty in Traffic Warning Card Bureau—Terence J. Meehan, 27; James Crowley, 112; Joseph F. Smith, M. D.; Philip F. Mahoney, 76; Harry D. Minor, 118; Henry Buckley, H. D.

From commands indicated to Headquarters Division, to duty in office of the Property Clerk, Manhattan—Thomas J. Horgan, 53; John Gibbons, 95; Walter E. Shariand, H. D.; Joseph Englert, 94; Bernard Koenig, 95.

From precincts indicated to Headquarters Division, to duty in office of the Property Clerk, Brooklyn—Thomas McNamara, 94; Thomas J. Brown, Traffic C.

From precincts indicated to Headquarters Division, to duty in Bureau of Equipment—John J. McMonigle, 13; Christopher J. Henry, Traffic B.

From precincts indicated to Headquarters Division, to clerical duty in office of Chief Clerk—Charles Lang, 77; Ernest T. Eack, 94.

From precincts indicated to Headquarters Division, Quartermaster's Department, to duty in Division of Repairs—George J. Greene, 16; Rowland Caterhaus, 46; Joseph Karl, 108; James L. Mullin, 13; Daniel J. Reynolds, 120; George T. Tindall, 45; Irvin Wyker, 80; Bernard R. Treanor, 85; Thomas C. Glennon, 103; Charles F. W. Enckler, 123.

PATROLWOMEN.

Hortense Thompson, Headquarters Division, Special Duty Division, to 11th Inspection District.

Leaves With Pay.

SURGEON—Patrick J. York, 10th Surgical District, to Sept. 20.

PATROLMEN.

William Bracken, 27th Precinct, for 1 day, from 4 P. M., Sept. 14; Bennie Kanner, 83d Precinct, for 1 day, from 12.01 A. M., Sept. 20; Edward Smith, Headquarters Division, for 1 day, from 8 A. M., Sept. 20.

For 1 day, from 4 P. M., Sept. 19—Louis Waxman, 2; Benjamin Nachman, 32; Charles Rehfeld, 40; Michael J. Horowitz, 67; Jacob A. Licker, 97; Harold Jaffray, 101; Ezra Tesler, 120; Samuel M. Cohen, Traffic C.

Fines Imposed.

SERGEANTS.

James J. Malcolmson, 82d Precinct, Feb. 12, absent from reserve duty—1 day.

John Sweeney, 74th Precinct, April 23, failed to properly search body—5 days.

Louis L. Buitekant, 83d Precinct, July 2, having found quantity of shirts, failed to deliver same to desk officer, sold shirts to citizen—10 days.

Matthew E. Rais, 83d Precinct, May 24, while in premises, serving a summons, was smoking a cigarette—1 day.

Joseph V. Haley, 67th Precinct, July 24, intoxicated and unfit for duty—20 days.

John J. Keefe, 87th Precinct, June 18, reported sick, failed to call on surgeon and was absent from his residence when visited by surgeon; malingering on sick report—3 days.

Edward S. Moore, 91st Precinct, June 20, failed to take proper police action relative to peddlers on his beat—1 day.

Harry A. O'Neill, 93d Precinct, June 21, absent from inspection of uniforms and equipment; improper patrol; was boisterous and threatening in manner to sergeant; suffering from over-indulgence in intoxicants; used vile and indecent language to sergeant—5 days.

Jacob Kraft, Traffic Precinct A, Feb. 2, absent from post—2 days.

Pierson P. Doff, Traffic Precinct A, March 7, failed to prevent burglary—1 day.

John M. Broderick, Traffic Precinct B, Dec. 19, absent from assignment, in conversation—1 day.

Charles D. McCarthy, Traffic Precinct B, March 14, loitering and in conversation with another patrolman—1 day.

Patrick Leddy, Traffic Precinct B, June 19, failed to take proper police action in connection with assault on two men who were removed to hospital—2 days.

PROBATIONARY PATROLMEN.

John L. Ward, 45th Precinct, July 7, absent from relieving point—1 day.

James J. Martin, 67th Precinct, March 20, received information relative to burglary and failed to take necessary police action or discover burglars or drilled safe; failed to notify station-house of information received—2 days.

Reprimanded on Charges.

PATROLMEN.

John J. McLaughlin, 43d Precinct, June 12, failed to have alarms entered in memorandum book.

John Sweeney, 43d Precinct, July 10, absent without leave 1 hour and 9 minutes.

Alfred Laurino, 45th Precinct, July 5, failed to cover posts during absence of patrolmen on meal period; failed to have alarms entered in memorandum book.

Adolph Albinger, 45th Precinct, June 29, failed to prevent or report violation of corporation ordinances.

Walter J. Burke, 46th Precinct (attached to 56th Precinct when charges were preferred), July 5, was standing in rear of booth reading a newspaper.

Chester W. Seery, 46th Precinct, June 5, was smoking cigarette in police booth.

Stephen W. O'Brien, 49th Precinct, July 4, failed to have alarms entered in memorandum book.

James Doran, 49th Precinct, June 3, failed to signal as per schedule.

Stephen H. McPhillips, 54th Precinct, July 13, seated in booth to which assigned.

PROBATIONARY PATROLMAN.

Edward Shunway, 43d Precinct, July 18, failed to prevent a burglary.

Charges Dismissed.

LIEUTENANTS.

John P. Challon, 120th Precinct, May 25, failed to take disciplinary action relative to a sergeant being absent from reserve duty.

Harry V. Callahan, 32d Precinct, June 25, failed to assign a patrolman in front of station house to guard seized liquors.

Edmund J. Meade, 6th Inspection District, May 25, failed to take disciplinary action relative to a sergeant being absent from reserve duty.

SERGEANTS.

Harry Kent, 76th Precinct, May 25, absent from reserve duty.

Julius Chenu, 123d Precinct, July 25, made improper suggestion to proprietor of cabaret; made threatening remark to said proprietor; abandoned patrol section and entered cabaret.

PATROLMEN.

William J. Clark, 1st Precinct, June 22, failed to make arrest for assault committed in his presence; failed to prevent medical aid for man who had been assaulted; failed to make arrest for assault committed in his presence; assaulted a citizen; forcibly ejected citizen from automobile; failed to procure medical aid for citizen who had been assaulted.

Clarence J. Hanlon, 4th Precinct, May 18, 1922, assaulted a citizen.

Frederick Bauer, 4th Precinct, July 6, while off duty and in civilian clothes conducted himself in a manner prejudicial to good order and efficiency of department; drew revolver and threatened citizen.

James F. Tierney, 5th Precinct, July 18, failed to signal as per schedule.

George Foten, 15th Precinct, June 5, failed to render aid to boy bitten by dog or take proper police action; used vile and threatening language to a woman; permitted unmuzzled dog to run at large.

Andrew J. Beirne, 23th Precinct, May 21, in company of a patrolman and a citizen, entered former licensed liquor saloon and ordered and drank whisky; failed to take proper police action or place under arrest the person or persons who sold or gave him alcoholic beverage; failed to report violation of Prohibition law.

Charles F. Niensteedt, 29th Precinct, June 30, failed to prevent a burglary.

Patrick Flynn, 29th Precinct, June 30, failed to prevent a burglary.

Peter Higgins, 29th Precinct, July 5, reported 55 minutes late for strike duty.

Malachy J. Hunt, 29th Precinct, June 29, absent from post, was riding in a taxicab.

Frank A. di Marsico, 32d Precinct, July 18, failed to proceed promptly to scene where boys were trespassing on park property.

Florence Mauluffe, 52d (Precinct, March 16th, assaulted a citizen.

Jacob Harris, 39th Precinct, June 21, improper patrol for a period of 20 minutes.

George H. Tenney, 45th Precinct, June 16, absent from post.

Edward J. Manning, 46th Precinct, June 11, having found quantity of liquor in taxicab, failed to arrest possessor of same; agreed to accept sum of money for failure to make arrest and accepted property as security for payment of said money.

Otto E. Wagner, 46th Precinct, July 20, improper patrol for a period of 15 minutes.

William H. Burnie, 40th Precinct, July 9, while off duty was found to be suffering from effects of some intoxicating agents; failed to take proper police action or place under arrest the person or persons who sold or gave him alcoholic beverage.

Richard B. Rowe, Quartermaster's Department, to duty in Division of Supplies; Thomas F. Creegan, 83d Precinct to 9th Inspection District, assigned to duty in plain clothes; Nicholas A. Grill, 85d Precinct to Headquarters Division, to duty in offices of the Property Clerk, The Bronx; Walter Caddell and Conrad F. Seebach, Traffic Precinct B to Headquarters Division, to duty in ofnce of the Police Commissioner; John J. Brennan, Traffic Precinct D to Headquarters Division, Division of Transportation, to duty at Department Training Stable.

From precincts indicated to 1st Inspection District, to duty in front of alleged disorderly hotels—Arthur J. Lavery, 26; Thomas J. Daly, 53; James L. Gleason, 29.

From precincts indicated to 4th Inspection District, to duty in plain clothes—Timothy J. Keating, 4; James F. Carroll, 29; James J. Boland, 37; Reuben Kaplan, 15; James F. McNamara, 37.

From precincts indicated to 6th Inspection District, to duty in plain clothes—George Berg, 74; August H. Schupp, 94.

From precincts indicated to Headquarters Division, Division of Transportation, to duty in Automobile Repair Shop—Robert Fulton, 32; Alfred Winter, 39; Arthur Brosen, 48; Charles Walker, 85; John O'Connor, 103; James Duffy, 37; William J. Kehoe, 42; Charles Hilman, 83; William L. Young, 96.

From precincts indicated to Headquarters Division, Division of Transportation, assigned to clerical duty—James H. Wavle, 5; James M. Moran, Traffic C; Charles H. Kuenemund Jr., 20.

From commands indicated to Headquarters Division, office of Special Deputy Commissioner in charge of traffic, to duty in Traffic Warning Card Bureau—Terence J. Meehan, 27; James Crowley, 112; Joseph F. Smith, M. D.; Philip F. Mahoney, 76; Harry D. Minor, 118; Henry Buckley, H. D.

From commands indicated to Headquarters Division, to duty in office of the Property Clerk, Manhattan—Thomas J. Horgan, 53; John Gibbons, 95; Walter E. Shariand, H. D.; Joseph Englert, 94; Bernard Koenig, 95.

From precincts indicated to Headquarters Division, to duty in office of the Property Clerk, Brooklyn—Thomas McNamara, 94; Thomas J. Brown, Traffic C.

From precincts indicated to Headquarters Division, to duty in Bureau of Equipment—John J. McMonigle, 13; Christopher J. Henry, Traffic B.

From precincts indicated to Headquarters Division, to clerical duty in office of Chief Clerk—Charles Lang, 77; Ernest T. Eack, 94.

From precincts indicated to Headquarters Division, Quartermaster's Department, to duty in Division of Repairs—George J. Greene, 16; Rowland Caterhaus, 46; Joseph Karl, 108; James L. Mullin, 13; Daniel J. Reynolds, 120; George T. Tindall, 45; Irvin Wyker, 80; Bernard R. Treanor, 85; Thomas C. Glennon, 103; Charles F. W. Enckler, 123.

PATROLWOMEN.

Hortense Thompson, Headquarters Division, Special Duty Division, to 11th Inspection District.

Leaves With Pay.

SURGEONS—Mark Williams, 6th Surgical District, for 26 days, from Sept. 14, annual vacation; Charles J. Dillon, 8th Surgical District, for 12 days, from 8 A. M, Sept. 17, balance of vacation.

Leaves Without Pay.

SURGEON—Patrick J. York, 10th Surgical District, to Sept. 20.

PATROLMEN.

William Bracken, 27th Precinct, for 1 day, from 4 P. M., Sept. 14; Bennie Kanner, 83d Precinct, for 1 day, from 12.01 A. M., Sept. 20; Edward Smith, Headquarters Division, for 1 day, from 8 A. M., Sept. 20.

For 1 day, from 4 P. M., Sept. 19—Louis Waxman, 2; Benjamin Nachman, 32; Charles Rehfeld, 40; Michael J. Horowitz, 67; Jacob A. Licker, 97; Harold Jaffray, 101; Ezra Tesler, 120; Samuel M. Cohen, Traffic C.

Fines Imposed.

SERGEANTS.

James J. Malcolmson, 82d Precinct, Feb. 12, absent from reserve duty—1 day.

John Sweeney, 74th Precinct, April 23, failed to properly search body—5 days.

Louis L. Buitekant, 83d Precinct, July 2, having found quantity of shirts, failed to deliver same to desk officer, sold shirts to citizen—10 days.

Matthew E. Rais, 83d Precinct, May 24, while in premises, serving a summons, was smoking a cigarette—1 day.

Joseph V. Haley, 67th Precinct, July 24, intoxicated and unfit for duty—20 days.

John J. Keefe, 87th Precinct, June 18, reported sick, failed to call on surgeon and was absent from his residence when visited by surgeon; malingering on sick report—3 days.

Edward S. Moore, 91st Precinct, June 20, failed to take proper police action relative to peddlers on his beat—1 day.

Harry A. O'Neill, 93d Precinct, June 21, absent from inspection of uniforms and equipment; improper patrol; was boisterous and threatening in manner to sergeant; suffering from over-indulgence in intoxicants; used vile and indecent language to sergeant—5 days.

Jacob Kraft, Traffic Precinct A, Feb. 2, absent from post—2 days.

Pierson P. Doff, Traffic Precinct A, March 7, failed to prevent burglary—1 day.

John M. Broderick, Traffic Precinct B, Dec. 19, absent from assignment, in conversation—1 day.

Charles D. McCarthy, Traffic Precinct B, March 14, loitering and in conversation with another patrolman—1 day.

Patrick Leddy, Traffic Precinct B, June 19, failed to take proper police action in connection with assault on two men who were removed to hospital—2 days.

PROBATIONARY PATROLMEN.

John L. Ward, 45th Precinct, July 7, absent from relieving point—1 day.

James J. Martin, 67th Precinct, March 20, received information relative to burglary and failed to take necessary police action or discover burglars or drilled safe; failed to notify station-house of information received—2 days.

Reprimanded on Charges.

PATROLMEN.

John J. McLaughlin, 43d Precinct, June 12, failed to have alarms entered in memorandum book.

John Sweeney, 43d Precinct, July 10, absent without leave 1 hour and 9 minutes.

Alfred Laurino, 45th Precinct, July 5, failed to cover posts during absence of patrolmen on meal period; failed to have alarms entered in memorandum book.

Adolph Albinger, 45th Precinct, June 29, failed to prevent or report violation of corporation ordinances.

Walter J. Burke, 46th Precinct (attached to 56th Precinct when charges were preferred), July 5, was standing in rear of booth reading a newspaper.

Chester W. Seery, 46th Precinct, June 5, was smoking cigarette in police booth.

Stephen W. O'Brien, 49th Precinct, July 4, failed to have alarms entered in memorandum book.

James Doran, 49th Precinct, June 3, failed to signal as per schedule.

Stephen H. McPhillips, 54th Precinct, July 13, seated in booth to which assigned.

PROBATIONARY PATROLMAN.

Edward Shunway, 43d Precinct, July 18, failed to prevent a burglary.

Charges Dismissed.

LIEUTENANTS.

John P. Challon, 120th Precinct, May 25, failed to take disciplinary action relative to a sergeant being absent from reserve duty.

Harry V. Callahan, 32d Precinct, June 25, failed to assign a patrolman in front of station house to guard seized liquors.

Edmund J. Meade, 6th Inspection District, May 25, failed to take disciplinary action relative to a sergeant being absent from reserve duty.

SERGEANTS.

Harry Kent, 76th Precinct, May 25, absent from reserve duty.

Julius Chenu, 123d Precinct, July 25, made improper suggestion to proprietor of cabaret; made threatening remark to said proprietor; abandoned patrol section and entered cabaret.

PATROLMEN.

William J. Clark, 1st Precinct, June 22, failed to make arrest for assault committed in his presence; failed to prevent medical aid for man who had been assaulted; failed to make arrest for assault committed in his presence; assaulted a citizen; forcibly ejected citizen from automobile; failed to procure medical aid for citizen who had been assaulted.

Clarence J. Hanlon, 4th Precinct, May 18, 1922, assaulted a citizen.

Frederick Bauer, 4th Precinct, July 6, while off duty and in civilian clothes conducted himself in a manner prejudicial to good order and efficiency of department; drew revolver and threatened citizen.

James F. Tierney, 5th Precinct, July 18, failed to signal as per schedule.

George Foten, 15th Precinct, June 5, failed to render aid to boy bitten by dog or take proper police action; used vile and threatening language to a woman; permitted unmuzzled dog to run at large.

Andrew J. Beirne, 23th Precinct, May 21, in company of a patrolman and a citizen, entered former licensed liquor saloon and ordered and drank whisky; failed to take proper police action or place under arrest the person or persons who sold or gave him alcoholic beverage; failed to report violation of Prohibition law.

Charles F. Niensteedt, 29th Precinct, June 30, failed to prevent a burglary.

Patrick Flynn, 29th Precinct, June 30, failed to prevent a burglary.

Peter Higgins, 29th Precinct, July 5, reported 55 minutes late for strike duty.

Malachy J. Hunt, 29th Precinct, June 29, absent from post, was riding in a taxicab.

Frank A. di Marsico, 32d Precinct, July 18, failed to proceed promptly to scene where boys were trespassing on park property.

Florence Mauluffe, 52d (Precinct, March 16th, assaulted a citizen.

Jacob Harris, 39th Precinct, June 21, improper patrol for a period of 20 minutes.

George H. Tenney, 45th Precinct, June 16, absent from post.

Edward J. Manning, 46th Precinct, June 11, having found quantity of liquor in taxicab, failed to arrest possessor of same; agreed to accept sum of money for failure to make arrest and accepted property as security for payment of said money.

Otto E. Wagner, 46th Precinct, July 20, improper patrol for a period of 15 minutes.

William H. Burnie, 40th Precinct, July 9, while off duty was found to be suffering from effects of some intoxicating agents; failed to take proper police action or place under arrest the person or persons who sold or gave him alcoholic beverage.

Richard B. Rowe, Quartermaster's Department, June 1, wore uniform trousers which were not in accordance with regulations.

John Lombardi, 67th Precinct, June 11, while off duty operated automobile without license, causing injury to a female and damage to automobile.

Henry Schachne, 82d Precinct, Nov. 9, 1922, committed an act of sodomy.

John C. Chrestensen, 113th Precinct, June 26, failed to liquidate a debt.

Ludwig, Frank, Traffic Precinct A, July 16, left mount unattended in street.

Death Reported.

PATROLMAN Frederick A. Denkler, Traffic Precinct D, Sept. 11, at Coney Island Hospital.

Army Orders and Assignments.

Special to The New York Times.

WASHINGTON, Sept. 13.—The War Department published the following orders today:

Infantry.

Wallace, Lt. Col. W. B.; Capts. Russell, C. A.; Montague, J. G. A.; Hamilton, L. L.; Williams, N. R., to San Francisco and sail about Feb. 15 for Manila.

Parker, Lt. Col. W. N., to 100th Div., at Charleston, W. Va.

Wade, Lt. Col. R. R., to Hdqrs. 7th Div., with sta. at N. Y.

Baker, Maj. L. D., to 30th Inf., 98th Div., Rochester, N. Y.

Cavalry.

Haskell, Lt. Col. W. N., to Gov's Id., for duty with N. Guard affairs at hdqrs., Comdg. Gen. 2d Corps Area.

Going, Lt. Col. R. B., report to Comdg. Gen., 1st Cav. Div., Ft. Bliss.

Kennard, Maj. J., to Louisville, Ky.

Miscellaneous.

Berry, Lt. Col. J. A., Adj. Gen., to Manila, about Feb. 19.

Whitehurst, Capt. H. O., C. of E., to Florence, Ala.

Leaves.

Tebbetts, Col. H. H., Adj. Gen., 15 days.

Berry, Lt. Col. J. A., Adj. Gen., 3 mos. 14 days.

Troutt, Maj. J. M., M. C., 2 mos

Wainer, Maj. M. R., Qm. C., 1 mo.

Garrison, Maj. W. H. Jr., A. S., 2 mos.

Gaston, 1st Lt. F. H., F. A., 2 mos. ext.

Naval Orders.

Special to The New York Times.

WASHINGTON, Sept. 13.—The Bureau of Navigation published the following orders today:

LIEUTENANTS.

Herndon, L., to works of Glenn L. Martin Co., Cleveland, O.

Hoppe, T. A., resignation accepted.

Jacobs, H., to recg barr., Hampton Rds.

Hills, G. H., to duty aide to Comdt., 6th Nav. Dist.

Thormahlen, M. A., to the Brazos as engr. offr.

Dickinson, D., to Med. Offr., Destr. Div. 42, Scout'g Flt.

Marine Corps Orders.

Special to The New York Times.

WASHINGTON, Sept. 13.—The Marine Corps Headquarters published the following orders today:

SEPT. 7.

Kingsbury, Maj. R. S., to the New Mexico.

SEPT. 10.

Creesy, Capt. A. B., to Fort Benning.

Kendrick, 1st Lt. T. E., to Dept. of the Pac. and Mar. Detachment of the Galveston under command of 1st Lt. Thomas, ordered transferred to the Tulsa.

SEPT. 12.

Schwable, Lt. Col. F. J., to Quantico, Va.

Howard, Capt. A. F., to Hdqrs. Mar. Corps.

Batchelder, 1st Lt. J. M., Connecticut, to Birthright, 1st Lt. S. F., retired with rank of Capt. on Sept. 6.

Wills for Probate.

New York.

AHLERS, GERD H. (March 28)—Estate—real property, $67,000; personal, about $21,000. To Bertie Ahlers, household furniture and interest on $6,500; to Herman Ahlers, one-third of residuary; to Lillie Stover, $1,000 and one-twelfth of residuary; to F. Nuzhorn, one-twelfth of residuary; to H. Nutzhorn and Anna Drieling, one-twelfth of residuary each; to Kesine N. Behrens, one-third of residuary.

FOLEY, MARY A. (Aug. 16)—Estate—real property, about $1,500; personal, not over $18,000. To son, Daniel, all real property; to daughter, Loretta, moneys in Emigrant Savings Bank; residue divided equally among children, Marie, Loretta and Daniel.

NOYES, SUSAN H. (Sept. 6)—Estate—less than $8,000; to husband, Eben Noyes.

Kings.

CAHIL, PETER (July 18)—Estate—$30,000. To a sister-in-law, Ada M. Lewis, $10,000 and 250 shares common stock of the Cahli Towing Line; residue to relatives and friends.

DAISLEY, SARAH E. (Aug. 30)—Estate—$15,800, in equal shares, to two daughters and two sons.

KRENRICH, FREDERICK (April 4)—Estate—not estimated. To daughters, Margaret and May Kremrich, each $1,000; residue to widow, Anna Kremrich.

MUNCH, PHILIP, also known as Robert P. Stanton (Aug. 30)—Estate—$7,800, in equal shares, to the widow and two daughters.

PINSON, JOSEPH (Sept. 6)—Estate—over $10,000. Specific bequest to a brother, John P. Pinson; residue to a sister, Elizabeth Pinson.

SPARENBERG, EDWARD (Aug. 12)—Estate—over $21,000, to the widow, Mollie Sparenberg and two daughters.

Queens.

WHILEMINA, FREDERICH (died August), 8225 Forest Avenue, Ridgewood. Estate—$3,000 to two sons.

LEFFINGWELL, ADMINISTRATION to Mrs. Katherine C. Brunjer, 21 Halleck Avenue, Ridgewood.—Estate of husband, $5,000, to widow and to daughter, and to Ida Mae Curtain of 97 110th Street, Richmond Hill. Estate of husband, James Curtain, $4,000. To widow, two sons and two daughters.

Estates Appraised.

Kings.

BECKMANN, CHARLES J. (July 14, 1923).—Estate, net $7,025, to children, Herman F., Fred E. and Theodore E. Beckmann, 1,338 Gates Avenue, and May C. E. Herghauser, 1,320 Madison Avenue, and Kathryn R. B. Gerdes, 775 Seneca Avenue, in equal shares. Frederick K. Beckmann, executor. The estate includes equity of $3,000 in the home at 1,338 Gates Avenue and a house and several lots at Springfield, Queens, valued at $3,000.

MOELLER, AUGUSTE S. (Aug. 18, 1920).—Estate, net $11,404, to husband, Johann Moeller, life income, with all furnishings in family home at 282 Penn Street, and in trust for the benefit of children who will inherit at his death. The estate includes realty at Penn Street and Harrison Avenue, $9,000; notes, $2,082 and cash, $212. Oscar Scheller, a son; Johann Wahlers, a daughter, 131 Pearl Avenue, Lyndhurst, N. J., and William Scheer, 1 North Cedar Avenue, Rockaway Beach, L. I., are executors.

STORM, ARTHUR (Sept. 25, 1922.)—Estate, gross, $3,783; net, $2,812. To widow, Mary Storm, executrix, 73 West Sixty-ninth Street, Manhattan, $750; to a sister, Isabella McCaffrey, 1,004 Burlingame Avenue, Detroit, $2,054. The estate includes realty on Beaumont Street, near the Oriental Boulevard, valued at $2,400; cash, $909, and Liberty bonds, $403.

THE WEATHER

WASHINGTON, Sept. 13.—The area of high barometric pressure referred to in previous reports was central Thursday night over the Upper Mississippi Valley, advancing east-southeastward and diminishing somewhat in magnitude. It was attended by considerably cooler weather Thursday in the Middle Atlantic States, the region of the Great Lakes, the Ohio and Mississippi Valleys and the Middle Plains States. The temperature is rising again in the Northwestern States, although low temperatures prevailed over that region Thursday morning. There were frosts or freezing temperatures Thursday morning in Northern Michigan, Wisconsin, Minnesota, the Dakotas, Northern Wyoming, Montana, Western Ontario, Manitoba and Saskatchewan.

Snow fell in parts of Ontario. There have been scattered showers within the last twenty-four hours along the Atlantic and Gulf Coast and in the region of the Great Lakes and in parts of Kansas, the southern Rocky Mountain regions, Nevada and Arizona.

The outlook is for generally fair weather Friday and Saturday in the Washington forecast district, except that showers are probable in Southern Florida. The temperature will be lower Friday in the Atlantic States except Florida, and it will rise Saturday in the Ohio Valley and the lower Lake region.

COUNTRY-WIDE WEATHER CONDITIONS.

Observations at United States Weather Bureau stations during the twenty-four hours preceding 8 P. M. yesterday:

Station.	Temperature. High.	Low.	Rain-fall.	Weather.
Abilene	90	68	30.02	.. Clear
Albany	72	54	30.06	.. Pt. Cl'dy
Atlanta	84	66	30.02	.. Clear
Atlantic City	78	64	30.02	.. Clear
Baltimore	75	58	30.04	.. Clear
Bismarck	68	54	30.20	.. Clear
Boston	80	62	30.00	.. Pt. Cl'dy
Buffalo	80	54	30.14	.. Clear
Charleston	86	74	29.96	.. Clear
Chicago	86	66	30.28	.. Clear
Cincinnati	70	48	30.18	.. Clear
Cleveland	76	56	30.18	.. Cloudy
Denver	74	50	30.14	Rain
Detroit	86	46	30.22	.. Pt. Cl'dy
Galveston	88	76	30.00	.. Clear
Helena	80	46	30.03	.. Clear
Jacksonville	94	72	29.96	.. Clear
Kansas City	84	54	30.24	.. Clear
Los Angeles	82	58	30.06	.. Cloudy
Milwaukee	84	58	30.26	.. Cloudy
Minneapolis				
St. Paul	84

Milwaukee Electric Railway and Light Co.

Rfdg. & First Mortgage 6% Bonds due 1953

Net income for year ended July 31, 1923, over 2.4 times bond interest. Over 61% of this net derived from electric power and light business.

Price 98½ and interest Yielding over 6.10%

Circular upon request

Harris, Forbes & Co
Pine St., Cor. William
NEW YORK

Municipal Bonds

Exempt from all Federal Income Taxes

To Yield 3.90% to 4.90%

Definite offerings on request

Bonbright & Co.
Incorporated
25 Nassau Street, New York

Bonds

Our September Circular

contains a diversified list of bonds which we consider attractive at present prices.

Davidge, Heald & Co.
Telephone Rector 8960
100 Broadway, New York

EXEMPT FROM ALL FEDERAL INCOME TAXES

City of Tampa, Fla.
5%
Waterworks Purchase Bonds
Due Aug. 1, 1936-1943

Legality approved by Chester B. Masslich, Esq.

Prices to yield 4.90%

Circular on application

B. J. Van Ingen & Co.
46 Cedar St. New York
Telephone John 6364.

Investment Service

WE have complete facilities for furnishing investors with information regarding securities now held by them, or securities which they may contemplate purchasing.

Upon request and without any obligation on your part, we shall be pleased to review your investment holdings, making any suggestions which may seem to us to be in your best interest.

Kean, Taylor & Co.
Fifth Avenue at Forty-third Street
New York

FINANCIAL MARKETS

Further Decline in Stocks, With Million-Share Trading—Foreign Exchange Irregular.

On the basis of transactions which, for the first time since June, rose beyond a million shares, prices on the Stock Exchange continued their downward reaction yesterday, leaving a fairly long list of shares 1 to 3 points lower at the close. The decline affected all classes of stocks, but the railways as a group held their ground better than the speculative industrials. This decline might perhaps be said to have had no basis in any news of the day, but it distinctly indicated disappointment over the failure of predicted news to come.

The absence of any sign as yet of a vigorous trade expansion on the eve of Autumn, and the absence of any further definite news in Germany's negotiations with France, had evident effect on Wall Street. Neither of these considerations differed from what should reasonably have been expected; for Autumn trade would naturally move with more deliberation after so abnormally great activity in the Spring, and the German Government has to consider each of its own steps with particular care when the home political situation is so troublesome. In its mood of yesterday Wall Street, however, was inclined to take for granted not only quiet trade but Autumn trade reaction, and not only cautious German negotiation but breakdown of all attempts at agreement. But this is assuming more than any signs of the moment warrant. Even the foreign exchanges gave no evidence yesterday of belief in the failure of the Ruhr negotiations.

There was no great significance in the day's rise of call money rates to 6 per cent. for the first time in six weeks; no indications of tightening money are in sight. The weekly Federal Reserve statement reported a decrease of something like $9,000,000 in rediscounts and only the normal increase for this period in member banks' reserves. That yesterday's statement of our foreign trade in August should have shown an excess of exports larger than that of July was not surprising; in a year when a series of monthly "import surpluses" had been followed by decreasing home demand and lower prices for commodities, the swing back to the normal balance always follows.

When the rate of steel production in this country is down 10 per cent. from the high mark of 1922, the monthly iron production down 11 per cent., and when even such a measure of trade as monthly purchases of cotton by the spinners has decreased 25 per cent., yesterday's railway traffic returns show that goods are moving to retailers and consumers in wholly unprecedented volume. The "car-loading statement" for the closing week of August reports 22,635 more cars sent out on the railways than the previous high record of the week before. In the full month of August, 869,000 more cars were loaded than in the same month of 1922, an increase of 20 per cent., and 239,000 more than in the five weeks of last October, when all former precedent in monthly railway traffic was surpassed.

That distribution of merchandise should have risen to such remarkable heights at a moment when production of merchandise had fallen so considerably below the year's best rate, is not paradoxical. A very considerable part of the immense production of last Spring and early Summer was for the Autumn trade. The freight which the railways are now carrying represents orders placed with manufacturers or middlemen earlier in the year, and now being filled by delivery at their final destination. To that extent the huge railway traffic reflects past conditions more directly than present conditions—as, indeed, it did in the early Autumn of 1920, when weekly car loadings ran beyond all then-existing precedent at the moment when serious trade reaction was in full swing on the primary markets. This does not prove that such a state of things exists or is impending now; but it shows that the car-loading figures, taken alone, cannot be relied on as a forecast of the future.

MONEY.

THURSDAY, SEPT. 13, 1923.

Interior calling of balances, in preparation for mid-month tax payments, imparted firm tone to market for Stock Exchange call funds, rate moving up to 6 per cent., highest since Aug. 1, from opening and renewal at 5, and interval of 5½. There continued a good demand for the over-the-year funds at 5½ per cent. bid, but lending institutions were not closing any trades at this figure; nearer maturities were arranged at current quotation of 5½ per cent. Business money was quiet and without change.

Call Loans.

Renewals.	High.	Low.	Last.	Wednesday's Last.
	%	%	%	%

Time Loans.

Mixed collateral, 60-90 days	5½
4, 5 and 6 months	5½
All industrial collateral, 60-90 days	5½
4, 5 and 6 months	5½

Commercial Paper.

Best names, 4 to 6 months	5@5½%
Other names, 4 to 6 months	5½

Rediscount Rates, Federal Reserve Bank

Commercial paper 15 days	4½
30 to 90 days	4½
Liberty bonds, Victory notes and Treasury certificates of indebtedness, 15 days	4½
30 to 90 days	4½

Bankers' Acceptances.

Call loans against acceptances	4½
Prime bankers' acceptances, eligible for purchase or rediscount by Federal Reserve Banks. Rates quoted are for discount at purchase:	

	Bid.	Asked.
30 days	4½	4½
60 days	4½	4½
90 days	4½	4½
4 months	4½	4½
5 months	4½	4½
6 months	4½	4½
Nonmember and private bankers, 60-90 days	4½	4½

London Market.

Money in London unchanged at 2½ per cent.; short bills unchanged at 2½@2¾ per cent.; three months' bills unchanged at 2½@2¾ per cent.

Gold bullion 2d up at 90s 8d per fine ounce. Taking the British Mint standard price of 85s per fine ounce as par, the market quotation of gold would represent a price of 106¾ at London. On the same basis the highest London price for gold for the year to date was 107½ on Sept. 5. The highest price since open trading in gold was resumed at London in September, 1919, was 140¾, on Feb. 9, 1920; the lowest 105¾, on Feb. 27, 1922. Highest price last year, 136, on Jan. 4.

Clearing House Exchanges.

Exchanges of checks at the New York Clearing House, $560,000,000; balances, $64,000,000; Federal Reserve credit balance, $64,000,000; exchanges this day a year ago, $712,500,000.

SILVER BULLION.

Bar silver in London ½d up, at 33½d per ounce; New York price ⅝c higher, at 64⅛c.

	Highest		Lowest	
London	33½d	Apr. 26	30½d	Feb. 5
New York	65¾c	Mar. 21	62⅛c	July 30
Range for 1922—				
London	37½d	May 12	30½d	Dec. 15
New York	72¾c	May 22	62¾c	Dec. 15

MELLON ALLOTS NEW NOTES

Subscriptions Asked for $200,000,000 Will Amount to $500,000,000.

Special to The New York Times.

WASHINGTON, Sept. 13.—Announcement was made tonight by Secretary Mellon that the issue of $200,000,000 worth of 4¼ per cent. six months Treasury certificates, dated Sept. 15, had been heavily over-subscribed. The books closed yesterday and it is estimated that total subscriptions will aggregate $500,000,000.

Of these subscriptions about $63,000,000 represent those for which Treasury certificates maturing Sept. 15 were tendered in payment. All of these were allotted in full. Allotments on other subscriptions were made as follows: All subscriptions in amounts not exceeding $10,000 for any one subscriber, were allotted in full; subscriptions over $10,000 but not exceeding $100,000 were allotted 50 per cent., but not less than $10,000 to any one subscription; subscriptions over $100,000 were allotted 20 per cent., but not less than $50,000 on any one subscription.

Further details as to the total subscriptions allotted will be made when final reports are received from the Federal Reserve Banks.

Reduces Price of Gasoline.

The Standard Oil Company of Indiana yesterday reduced the wholesale price of gasoline to 14¼ cents a gallon in Iowa, according to reports received in the financial district yesterday.

Two Admitted to Stock Exchange.

William H. Beaver and Arnold Wood Jr. have been admitted to membership in the New York Stock Exchange.

READY FOR RATE HEARING.

Anthracite Roads Expect to Submit Their Case in One Day.

Representatives of the anthracite railroads expect to present their evidence and briefs in a single day at the hearing on coal rates before the Interstate Commerce Commission at Pittsburgh on Sept. 24, it was stated yesterday. H. A. Taylor of the Erie is Chairman of the railroad committee.

"We expect to have our case in such shape that the entire question of rates can be put up to the commission for settlement at the end of the day," said one of the attorneys for the railroads.

So far as is known all of the evidence will be presented through the committee representing the railroads as a whole, although it is pointed out that any railroad may have its individual representative if it so desires.

To Revive Three Prague Banks.

Banks of the City of Prague have pooled their resources to revive three Prague institutions now insolvent, according to information received here yesterday. The insolvent institutions are the Bohemia Bank, the Land Credit Bank and the Morave-Silesian Bank. According to the cabled dispatch, every bank will contribute to the special reconstruction fund at the rate of 9 per mille of their deposits. The amount thus to be received will be about 80,000,000 crowns per annum, and it will enable the insolvent banks to reimburse their depositors 33 per cent. in cash. The balance will be taken up through the issuance of bonds under the guarantee of the State.

TOPICS IN WALL STREET.

Million-Share Day in Falling Market.

Total sales on the New York Stock Exchange yesterday aggregated 1,067,000 shares, this being the first million-share day witnessed on the Stock Exchange since June 22. This increased activity was accompanied by another sharp break in prices, the declines in many instances being more severe than were recorded on Wednesday, while the break in the general market as shown by the averages were even more sharp than on Monday. Losses of individual stocks again ranged from one to as much as four points in the more active issues. The railroad shares did not break as sharply as did the industrials, but losses of a point or more were frequent even in that group. The news developments of the day were considered by Wall Street to favor a decline; it included the hardening of money rates, further increase in crude oil production and rumors covering possible dividend reductions by independent oil companies, which were partly realized by official announcement after the close of the passing of the Mariand Oil quarterly dividend.

***

The Break in the "Averages."

The average price of fifty representative stocks yesterday dropped 1.30 points on top of a decline of 1.26 on Wednesday, making a total decline of more than 3½ points in two days. This decline carries the average down to the lowest level reported since Aug. 16, when it stood at 79.58. The break in the industrials was more severe than in the railroad group, but this was natural, as the industrials had advanced more rapidly since the stock market started to recover early in August. The decline in the twenty-five railways used in the average yesterday amounted to about ⅞ of a point, while the break in the same number of industrials was equal to almost 1¾ points. On Wednesday the railways dropped 1.03, while the industrials broke 1.49.

***

Chancellor Stresemann's Speech.

The speech to editors by Chancellor Stresemann of Germany was the subject of interesting study by Wall Street bankers who found, according to the expression of opinion by several of the so-called international bankers, further evidences of an approach on the part of Germany to the demands of France. The absence of reference to calling off Germany's passive resistance was explained as perfectly natural; the Chancellor hardly caring to show his hand too plainly in a public utterance at this time. As a move toward securing a settlement of the reparations problem and a resultant loan of $1,000,000,000, the statement was indicative of a distinct advance in the opinion of bankers who said that at least Germany was ready to offer "productive guarantees of a nature to interest France and her Allies." With respect to the mortgages on private property, mentioned in the speech, it was assumed that these are to be gilt-edged securities based on gold mark valuation, and certainly not the been paid off or are being paid off in paper marks at an infinitesimal fraction of their original value. The feeling of banking circles about the Ruhr negotiations continued hopeful.

***

The Market as a Barometer.

A curious contrast has been furnished by the stock market of this week to date and the market of last week, a contrast that is causing some perplexity among its followers and not a little consternation to the newly organized pools which sought to utilise last week's strength as a basis for bidding up prices of a dozen or so specialty stocks selected by them. Last week, the market had to cope with pressure exerted by the Japanese catastrophe and the sentimental reaction in the minds of investors, the serious aspects of the Greco-Italian difficulty and a number of lesser factors, of more or less sinister aspect. This week, the skies have been cleared to a large extent, save possibly for the rather colorless statement on iron and steel conditions; but contrary to the market's firmness under less cheering conditions, the market this week has been distinctly weak under more pleasing conditions. It was suggested yesterday that the present market may be undergoing a retarded influence held over from the previous week, a belated reaction to news events already "out." A more plausible explanation, however, was taken to be that professionals who on Monday and Tuesday had succeeded in bidding up prices generally had been unable to continue the operation and had been forced to sacrifice their holdings.

***

Rise in the Call Loan Rate.

The rate for call money advanced yesterday to 6 per cent., the highest figure reached since Aug. 1, and a rise of 1 per cent. over the average ruling rate for the previous two days. Several explanations were made on Wall Street. One was that the call for conversion of State Treasurer and setting Sept. 10 as the condition date, had caused national banks as well to call loans in anticipation of an early condition call to be issued by the Controller of Currency. Another was the income tax payments for the third quarterly instalment, for which tomorrow becomes the final date for such remittances.

***

The Large Decrease of Imports.

The export surplus of $38,000,000, reported in yesterday's statement of foreign trade for August, was the fourth monthly export balance of the year, but it left an import excess of $88,548,000 for the calendar year to date. As in July, the change from the monthly import surplus of March, April and May was not a result of largely increased outward trade but of very great decrease of imports. In March we imported $356,078,000 worth of merchandise, in August the imports were only $275,000,000, which were the smallest since July of last year. This is almost as rapid a shrinkage as occurred in 1920, when our imports of June were $363,000,000, our imports of September $346,350,000, and those of December only $266,067,000. That year's decrease in value was accounted for both by rapidly falling prices and by severe trade reaction. This year prices have had something to do with the decreased monthly import values, but for the most part the shrinkage indicates that Autumn requirements were anticipated by the abnormally large arrival of foreign goods in the Spring.

***

Trade With Latin America.

Evidences of a steady enlargement of trade between the United States and Latin America are somewhat strikingly emphasized in the latest available figures, which show substantial gains in both exports and imports. To Wall Street the most impressive fact is that this trade continues to make headway in spite of the unfavorable dollar exchange prevailing in most Latin-American countries. While America's export trade with the world for the seven months ended July 31 was only 0.06 per cent. above the figures for the corresponding period of 1922, it is considered significant that this country's exports to Latin America increased by 21 per cent., and further, that our imports from Latin America increased 50 per cent. compared to an increase of 42 per cent. in the imports from all foreign countries. Trade interests account for the marked change from last year by the growing tendency of American capital to find profitable investment in Latin America pending Europe's continued inability to absorb the country's surplus production.

NEW YORK STOCK EXCHANGE TRANSACTIONS

THURSDAY, SEPTEMBER 13, 1923.

Day's Sales.	Wednesday.	Tuesday.	A Year Ago.	Two Years Ago.	Year to Date.	Same Period 1922.	1921.	1920.	1919.
1,067,770	836,850	621,750	1,124,836	568,355	165,029,804	180,741,918	119,613,486	155,801,990¼	212,270,165

1922. High.	Low.	Sales.	Stock and Dividend Rate.	First.	High.	Low.	Last.	Net Ch'ge	Closing. Bid.	Ask.
95¼	83½	300	Advance Rumely pf. (3)	83½	83½	82¾	82¾	— 1	82	84
12⅜	5⅝	900	Air Reduction (4)	65	65	64⅝	64⅝	— 1⅝	63½	64½
14⅞	6	600	Ajax Rubber	6⅞	6⅞	6⅝	6⅝	— ⅛	6⅝	6½
80	50¼	2,700	Allied Chem. & Dye (4)	66	66	65	65	— ½	65	65¾
112	105¼	100	Allied Chem. & D. pf. (7)	109	109	109	109	+ ¼	108	109½
53¼	42	1,500	Allis-Chalmers Mfg. (4)	42⅝	42⅝	42	42	— ¾	41	42
26⅝	10¼	1,300	Am. Agricul. Chemical	14	14	13⅝	13⅝	— 2⅛	12⅜	13½
68½	29	600	Am. Agricul. Chem. pf.	38	38	36½	36½	— 1½	36½	38
40⅝	25	600	American Beet Sugar	32	32½	32	32	— 1	31½	32
60	29½	400	Am. Bosch Magneto	33½	33½	31	31	— 3½	30½	32
83¾	66¼	100	Am. Br. Shoe & Fdy (5)	69¼	69¼	68½	69	— 1½	69	71
106	73½	61,800	American Can (5)	85⅝	86¾	85½	86¼	— 2½	85¾	85¾
115	100	200	American Can pf. (7)	108	108	108	108	— ½	108	109
189	149¼	400	Am. Car & Fdy. (12)	163	163	162¾	162¾	— 2½	162¾	164¼
25	20⅝	400	Am. Chain Class A (2)	22¼	22¼	22	22	— ½	21¾	22
13	5¾	400	American Chicle	10¼	10½	10¼	10¼	— ½	10½	11
20⅜	3⅜	100	American Cotton Oil	6	6	6	6	— ¼	5⅞	6¼
7⅝	4¼	100	Am. Druggist Syndicate	4¼	4¼	4¼	4¼	— ⅛	4¼	4½
13⅜	6⅛	100	Am. Hide & Leather	8	8	8	8	— ⅛	7½	8
74½	29¾	1,700	Am. Hide & Leather pf.	40⅝	40⅝	39	39	— 1⅝	39	39½
111½	87¾	700	American Ice (7)	95¼	95¼	90¾	90¾	— 5½	90	93
33⅜	16½	1,500	American International	19	19½	18⅝	18⅝	— ¼	18½	18⅝
15	10⅝	300	Am. L&F. Fire Eng. (1)	11⅛	11⅛	11⅛	11⅛	— ¼	11⅛	11⅝
35	17	400	American Linseed	20½	20½	19⅝	19⅝	— 1⅛	19	19½
59	33	100	American Linseed pf.	37	37	37	37	— ½	37	38
75¼	64⅜	13,800	Am. Locomo. (6) ex. div.	71⅞	71⅞	69¾	69⅞	— 2⅞	69¾	70
134	101	400	Am. Safety Razor (50c)	102	102	101	101	— 1½	100	103
105¾	94¼	3,400	Atch., Top. & Santa Fe (8)	97¾	97¾	95¾	95¾	— ¾	95¾	95¾
109	90¾	200	Atch., Top. & S. Fe pf. (5)	97⅞	97⅞	97⅞	97⅞	— ¼	97½	97¾
127	109¾	300	Atlantic Coast Line (7)	112¼	112¼	112	112	— ½	111	112½
3½	1½	100	Atlantic Fruit	1⅝	1⅝	1⅝	1⅝	+ ⅛	1⅝	2
7⅝	1⅝	100	Atlantic Fruit 1st pf.	3⅜	3⅜	3⅜	3⅜	+ ⅛	3⅜	4
84	67¾	600	Atl. Gulf & West Indies	14	14¼	13⅝	13⅝	— ⅜	13⅝	14½
87	69¾	100	Atl. Gulf & W. Indies pf.	12¾	12¾	12¾	12¾	— ¼	12	14½
57⅝	51	100	Atlas Powder (4)	55½	58¾	53⅝	53⅝	— ¼	53	54
35½	17	2,500	Austin Nichols	25⅞	25⅞	24¼	24¼	— 1⅝	24½	24⅝
144¾	110¼	53,100	Baldwin Locomotive (7)	121¾	121¾	118⅝	118⅝	— 2¾	118⅝	118⅝
116¾	110	100	Baldwin Loco. pf. (7)	113	113	113	113	+ ¼	112	113
66¾	40⅝	7,700	Baltimore & Ohio	50	50¾	48½	48½	— 1⅝	48¼	48⅝
80⅝	50¾	100	Baltimore & Ohio pf. (4)	57⅞	57⅞	57⅞	57⅞	— ¼	56¾	57½
55	30	100	Barnet Leather	30	30	30	30	— 19	36	
22	7½	100	Barnsdall, Class B	7¾	7¾	7½	7½	— ⅛	7	8
	⅛	400	Batopilas Mining	⅛	⅛	⅛	⅛		⅛	⅜
84¾	51	2,100	Beech-Nut Packing (2.40)	67	67	64½	65	— 2⅝	66¼	67
70	41¾	27,600	Bethlehem Steel (7)	51¾	51¾	49¾	49¾	— 2¼	49¾	49¾
97¾	87	200	Bethlehem Stl. cum. pf. (7)	94½	94½	94	94	— ¾	93	94
69¾	50¾	100	Booth Fisheries	5¾	5¾	5¾	5¾	— ¼	5	5¼
26½	16	100	British Emp. Stl. 1st pf. (7)	59¾	59¾	58¾	59¾	— 2⅝		60
144¾	105	300	British Empire Steel 2d pf	16¾	16¾	16¾	16¾	— ¼	16¼	18
115¾	85¾	400	Burns Brothers (10)	113¾	113¾	111½	112	— 1½	111	112¾
31⅝	15¾	200	Butte Copper & Zinc (50c)	5⅝	5⅝	5⅝	5⅝		5⅝	6
97¾	12¾	900	Butte & Superior	14¾	14¾	14¾	14¾	+ ⅛	14¾	14½
22	12¾	100	Butterick Co.	19¾	19¾	19¾	19¾	+ ¼	19	19½
87	77	100	California Packing (6)	79¾	79¾	79¾	79¾	+ ¼	79½	82
29¾	17¾	4,400	California Petroleum (1¾)	19¾	19¾	19¼	19¼	— ¼	19¼	19¾
110¾	94¾	200	California Pet. pf. (7)	96	96	96	96	— 1	95	96
17⅝	5	1,800	Callahan Zinc-Lead	5¼	5¼	5¼	5¼		5	5¼
66	44	100	Calumet & Arizona (4)	47	47	47	47	+ 1	45	48½
44	40	300	Calumet & Hecla	40¾	40¾	40¼	40¼	— ⅝	39½	40¾
24¾	20	200	Calumet & Hecla, new	20¾	20¾	20	20		19¾	20¼
160	140¾	2,700	Canadian Pacific (10)	141¾	142¾	141	141¾	— ¼	141¾	142
40¾	13¾	900	Central Leather Co.	17¾	17¾	17	17	+ ⅛	17	17½
79¾	40¾	1,400	Central Leather Co. pf.	43	44	42¾	44		43¾	48
30¾	16⅝	1,400	Cerro de Pasco Copper (4)	40	40	39¾	39¾	— ¼	39	39½
68¾	46¾	5,800	Chandler Motor (6)	53¾	53¾	50¾	50¾	— 2¾	50¾	51
76	46¾	1,000	Chesapeake & Ohio (4)	62¾	62¾	61¾	61¾	— ¾	61½	62¾
77⅜	57	300	Chesapeake & Ohio pf. (6½)	90	90	90	90		90	91
104⅞	98	1,900	Chicago & Alton	2¾	2¾	2¾	2¾	— ⅛	2¾	2¾
9¾	3¾	500	Chicago & Alton pf.	6¾	6¾	6¾	6¾		6¾	6¾
38¾	19	600	Chicago & Eastern Illinois	27	27	26½	26⅝	— ⅜	26	26¾
62¾	46½	100	Chicago & Eastern Ill. pf.	40¾	40¾	40¾	40¾	— ¾	40	50
7	4	400	Chicago Great Western	4¾	4¾	4¼	4¼	+ ⅛	4¼	4⅝
17	8½	600	Chicago Great Western pf.	10	10	9¾	9¾		9¾	10
144¾	106	2,000	Chicago, Mil. & St. Paul	136¾	136¾	135¾	135¾	— ¾	135¾	136
49¾	24¾	2,500	Chicago, Mil. & St. P. pf.	28¾	28¾	27¼	27¼	— 1¼	27¼	27¾
88	61¾	400	Chicago & Northwn. (5)	67	67	66	66	— 2	65	66¾
90¾	75¼	400	Chicago Pneu. Tool (5)	80¾	81¼	80¾	81¼	— ¼	81	81½
31⅞	19¾	2,700	Chicago, R. I. & Pacific	22¾	22¾	21½	21¾	— ¾	21¾	22¼
95	72	500	Chicago, R. I. & P. pf. (7)	77	77	77	77	— ¼	77	78¾
75	60¾	100	Chicago, R. I. & P. pf. (6)	68¾	68¾	68¾	68¾	— ¼	66½	67½
30¾	24¾	800	Chile Copper (2½)	27¾	27¾	27	27	— ¼	26½	27
31⅞	14¾	600	Chino Copper	16¾	17	16¾	17	— ¼	16½	17
76¾	60	700	Cluett, Peabody (5)	71	71	70½	70½	— 1½	70	70½
89¾	72¾	1,300	Coca-Cola (7)	76¾	77	76¾	76¾	— ¼	76¾	78¾
68¾	30¾	1,400	Colorado Fuel & Iron	27¾	28¼	27¾	27¾	— ¼	28	28
37⅜	30¼	1,500	Columbia Gas & El. (2.60)	34¾	34¾	34¼	34¼	— ¼	34½	34¾
	2⅝	500	Columbia Graphophone							
49¾	43¾	300	Columbian Carbon (4)	46¾	46¾	45½	45½	— 1	45	45¾
83¼	67	500	Comput. Tab. Record. (6)	74¼	74¼	72¾	72¾	— 1	72¾	75
31¾	18	300	Consolidated Cigar	21	21	20¾	20¾	— ¼	20¾	21
69¾	56¾	3,100	Consolidated Gas (5)	61¾	61¾	60¾	60¾	— ¾	60¾	61
13	10¾	2,700	Consolidated Textile	8¾	8¾	7¾	7¾		7½	8
24	14	24,000	Continental Can (4)	53¾	53¾	51¾	51¾	— 2	51¾	51½
		300	Continental Motors	7¾	7¾	7¾	7¾		7¾	7¾
139¾	114¾	11,100	Corn Prod. Ref. (7½)	129¾	129¾	124½	124½	— 4¾	124½	125
62¾	25¾	53,600	Cosden Co. (4)	80¾	80¾	80¾	80¾	— 1¾	80½	80¾
94¾	57¾	6,000	Crucible Steel (4)	63¾	64	61¾	61¾	— 2⅝	61¾	61¾
94½	85¾	100	Crucible Steel pf. (7)	89	89	89	89		88½	91
20	8¾	3,400	Cuba Cane Sugar	12¾	12¾	11¾	11¾	— ¼	11¾	11¾
64¾	33¾	4,600	Cuba Cane Sugar pf.	46	48	43¾	44	— 2¾	43¾	44¼
37⅜	23	6,900	Cuban-American Sugar	25¾	25¾	27¾	27¾	+ 2	27¾	27¾
69	54¾	100	Cuban Dominican Sugar	6	6	6	6		5	6
72	20¾	1,000	Cuyamel Fruit (4)	64¾	64¾	63	63	— 1	62½	63
28	22¾	23,800	Davison Chemical	48¾	51	48	49	— 2	49	49½
124⅞	93¼		De Beers Mines	22¾	23¼	22¾	22¾	— ¼	22¾	22¾
130¾	110¾	100	Delaware & Hudson (9)	107¾	107¾	107¾	107¾	— ¾	107	109
140¾	106	400	Del., Lack. & Western (6)	114	114	113¼	113¼	— 2¼	113	114
47¾	37¾	500	Denver & Rio Grande	37¾	37¾	37	37	— ¼	37	37¾
14⅞	13¾	100	Douglas-Pectin (1)	12¾	12¾	12¾	12¾	— ¼	12¾	12¾
148½	106	11,500	Du Pont de Nemours (6)	131¾	133½	128	129	— 1¾	128	130
89¾	82	200	Du Pont de N. deb. (6)	86¾	86¾	86	86	— ¾	85	87½
115¾	86¾	900	Eastman Kodak (17½)	104¾	104¾	103¾	103¾	— 1¾	102¾	104
27	23½	100	Edison Elec. Ill. (2.40)	24¾	24¾	24¾	24¾		24¾	25
87¾	13¾	3,100	Elec. Storage Bat. (14½)	60¾	60¾	59	59	— 1½	59	59½
20¾	13¼	100	Elkhorn Coal	13¾	13¾	13¾	13¾	— 2	13¾	14½
94¾	62¼	600	Endicott-Johnson (5)	68¾	68¾	67¾	67¾	— ¼	67¾	68
16¾	10¼	4,800	Erie	14¾	14¾	13¾	13¾	— ¼	13¾	13¾
28½	15	4,800	Erie 1st pf.	17¾	17¾	15¾	15¾	— ¼	15¾	15¾
51	30¾	1,500	Erie 1st pf. conv.	16¾	16¾	15¾	15¾	— ¼	15¾	15¾
83	65¾	7,400	Famous Players-Lasky (6)	74¾	74¾	73¾	73¾	— ¾	73¾	73¾
12⅜	5	200	Federal Min. & Smelting	10	10	10	10		9	10¼
45	23	200	Federal M. & S. pf. (7)	39	39	38¾	38¾	— ¾	38	39
11¾	6	200	Fid.-Phenix Fire Ins. (6)	114	114	114	114	+ 1¼	113½	115
		800	Fifth Avenue Bus (64c)	8¼	8¼	8	8	— ¼	7¾	8
		100	Fisher Body (10)	170	170	170	170		170	180
		100	Fisher Body Ohio pf. (8)	99	99	99	99	— ½	98	100
		100	Fisk Rubber	7¾	7¾	7¾	7¾	— ⅛	7¾	8
		1,400	Fleischmann Co. (2)	44¾	44¾	44¼	44¼	— ¼	44	44½
		500	Foundation Co. (6)	70½	70½	69	69	— 1	69	70½
		2,000	Freeport-Texas	13¾	13¾	12¾	12¾	— ¾	12¾	12½
		300	Gen. Am. Tank Car (5)	43	43	42¾	42¾	— ¼	42¾	43
		5,000	General Asphalt	30¾	31½	29¾	29¾	— ¾	29	30
		100	General Baking (4)	30	30	30	30		29	35
		700	General Cigar (6)	81	81	81	81		80	84
		600	General Electric (8)	174	174	172¾	172¾	— 1¼	172	173
		100	Gen. Elec. Special (60c)	11	11	11	11	+ ⅛	10¾	11½
		17,700	General Motors (1.20)	15¾	15¾	15	15	— ⅛	15	15½
		200	General Motors deb. (6)	82¾	82¾	82	82	— ¼	82	83½
		100	Gimbel Brothers	45	45	45	45	— 1	44	47
		1,

Public Utility Investments Recommended by Public Utility Managers

Notably Attractive Investments

Amply secured both from the standpoint of assets and earnings, and yielding a liberal return, hydro-electric and other public utility bonds are notably attractive investments for banks, private investors, executors and trustees. Our long experience as managers of many of the leading public utility properties of this country should be a valuable guide to investors contemplating the purchase of securities of this class.

Correspondence and personal interviews invited

STONE & WEBSTER
INCORPORATED
120 Broadway, New York
Telephone, Rector 6020
BOSTON CHICAGO

LEE, HIGGINSON & Co.
Established 1848
NEW YORK
BOSTON CHICAGO

HIGGINSON & CO.
London

LAGE & CO.
Members N. Y. Stock Exchange

Investment Securities

Main Office
160 Broadway
New York
NEW YORK CHICAGO

A Successful Company

Brooklyn City R.R. Co.

This Company is earning over 18% on its $12,000,000 Capital Stock, which is paying 10% dividends and selling in excess of "par".

The
First Consol. 5s of 1941

authorized and outstanding $6,000,000, are an absolute First and "Closed" mortgage on its entire properties. Assessed value of New York City Real Estate alone, covered by the mortgage (exclusive of 416 miles of road and about 900 cars), is considerably in excess of total bonds. Interest on the issue is being earned 9 times over.

Price to yield 6.15%

Circular upon request

Wm Carnegie Ewen
Investment Securities
2 Wall Street New York
Telephone Rector 3273-4

Odd Lot Trading

The many advantages it offers the small as well as the large investor are outlined in a booklet which we will gladly send to anyone interested.

Ask for Booklet T 219

100 Share Lots

Curb Securities Bought or Sold For Cash

John Muir & Co.
Members [New York Stock Exchange / New York Cotton Exchange / N.Y. Coffee & Sugar Exchange]
61 Broadway New York

BONDS ON STOCK EXCHANGE

THURSDAY, SEPTEMBER 13, 1923.

	1923.	1922.	1921.	1920.	1919.
Day's Sales:					
United States Government Bonds..	$1,873,600	$5,280,600	$9,758,500	$3,318,700	$15,643,500
Other Domestic Bonds.....	4,714,000	8,226,000	4,109,000	1,514,000	1,171,000
Foreign Bonds	2,411,500	1,901,000	1,466,000	1,882,000	946,000
Total all bonds.....	$8,999,100	$15,407,600	$15,333,500	$6,714,700	$17,760,500
Year to date:					
United States Government Bonds..	$552,184,180	$1,230,019,902	$1,654,995,450	$1,935,206,550	$1,716,104,200
Other Domestic Bonds.....	1,087,829,900	1,394,481,400	393,052,489	427,995,500	376,296,989
Foreign Bonds	328,906,900	447,274,800	211,446,100	202,209,300	203,359,600
Total all bonds.....	$1,968,920,980	$3,071,776,102	$2,259,494,039	$2,565,411,350	$2,289,760,789

UNITED STATES GOVERNMENT LOANS.

Range Since Date of Issue. High.	Date.	Low.	Date.	Range '23. High.	Low.	Sales.	Issue.	Open.	High.	Low.	Last.	Net Ch'ge.	Closing Bid.	Closing Asked.	Yield.
103.1	Oct. 10,'22	86.1	June 2,'21	101.30	99.24	216	Liberty 3½s, 1932-47....	99.24	99.28	99.24	99.26	+1	99.26	99.27	3.50
102.25	Oct. 19,'22	86.4	July 1,'21	101.22	99.28	...	Liberty 3½s, registered..	....	....	....	....	....	....	....	....
101.26	July 25,'22	83.00	May 19,'20	98.30	97.5	...	Liberty 1st cv. 4s, '32-47.	....	....	....	....	....	98.00	....	4.11
101.10	July 24,'22	83.25	May 19,'20	98.12	97.3	...	Liberty 1st cv. 4s, reg....	....	....	....	....	....	....	....	....
100.25	July 23,'22	81.12	May 20,'20	96.22	96.12	3	Liberty 2d 4s, 1927-42....	98.00	98.00	98.00	98.00	+.1	97.30	98.3	4.15
100.18	July 14,'23	81.18	May 21,'20	96.18	96.18	...	Liberty 2d 4s, reg.....	....	....	....	....	....	....	....	....
102.00	July 16,'22	90.00	June 7,'20	100.00	97.5	...	Lib. 2d cv. 4¼s, '32-47..	....	....	....	....	....	97.20	98.6	....
101.25	July 19,'22	84.00	May 21,'20	99.6	98.22	41	Lib. 1st cv. 4¼s, '32-47.	98.2	98.4	98.1	98.1	—.3	98.1	98.3	4.38
101.14	July 24,'22	84.00	July 30,'20	98.26	96.20	1	Lib. 1st cv. 4¼s, reg....	97.30	97.30	97.30	97.30	—.2	....	....	....
101.00	July 24,'23	81.12	May 20,'20	99.8	96.24	2651/2	Lib. 2d cv. 4¼s, 1927-42.	98.2	98.4	98.1	98.2	—.1	98.2	98.3	4.38
100.25	July 25,'22	85.16	Dec. 23,'20	98.28	96.21	...	Liberty 2d cv. 4¼s, reg..	98.2	98.2	98.2	98.2	—.2	....	....	....
101.00	July 20,'22	83.20	Dec. 20,'20	99.6	97.25	4193/4	Liberty 3d 4½s, 1928....	98.23	98.24	98.21	98.22	—.2	98.21	98.22	4.54
100.27	July 25,'22	82.12	May 19,'20	99.1	97.17	2	Liberty 3d 4½s, reg.....	98.20	98.20	98.20	98.20	—.1	....	....	....
101.27	July 27,'22	82.00	May 20,'20	99.6	96.27	5423/4	Liberty 4th 4¼s, 1933-38.	98.4	98.5	98.2	98.3	—.1	98.3	98.4	4.48
101.00	July 26,'22	82.15	May 20,'20	99.00	98.28	...	Liberty 4th 4¼s, reg....	98.2	98.2	98.2	98.2	+.2	....	....	....
100.4	Oct. 19,'22	98.1	Mar. 27,'23	100.1	98.1	2713/4	Treasury 4¼s, 1947-52..	99.23	99.21	99.21	99.21	—.1	99.21	99.23	4.27
100.00	Feb. 14,'23	98.20	Apr. 25,'23	100.00	98.20	...	Treasury 4¼s, registered.	....	....	....	....	....	....	....	....

Beginning March 22, the Stock Exchange officially quotes Liberty bonds in units and fractions, the fractions being 32ds of a unit, and the quotations after the decimal point representing one or more 32ds. In the above table, therefore, the figures of highest and lowest prices during 1923 and since date of issue are red used to the form now used in the Stock Exchange quotations.

FOREIGN BONDS.

Argentine 7s, 1927 ... 101¼ 4 ... 101¼ 32 ... 101 9 ... 100⅞ 6 ... 101 1 ... 100⅝ 1 ... 100⅝
Austrian Govt gtd s f 7s, 1943, int rcts ... 88 3 ... 88⅛ 7 ... 88 1 ... 88¼ 15 ... 88⅛ 20 ... 87½ 5 ... 87¾ 1 ... 88 2 ... 87⅞ 5 ... 87½ 3 ... 87⅝
City Berne 8s, 1945 ... 109½ 1 ... 109¼ 12 ... 109
City Bordeaux 6s, 1934 ... 77¾ 16 ... 78 2 ... 78½ 5 ... 78¾ 1 ... 79 1 ... 78¾ 2 ... 79
City Copen 5½s, 1944 ... 89½
City Gr Prag 7½s, 1952 ... 77 31 ... 76½ 5 ... 76⅝ 4 ... 76½
City Lyons 6s, 1934 ... 79 1st ... 79
City Marsals 6s, 1934 ... 78¾ 2 ... 79¾
City Monte-video s f 7s, 1952 ... 86
City Rio Jan s f 8s, 1946 ... 93 5 ... 90½
s f 8s 1947 ... 91 4 ... 90½ 2 ... 90½ 2 ... 90½
City Sao Plo s f 8s, 1952, int rcts ... 97¼
City Tokio 5s, 1952 ... 67
Czech Rep 8s 1951 ... 93¾ 1 ... 92¾ 5 ... 92½ 5 ... 92¼ 1 ... 93 2 ... 92⅜ 2nd ... 92¾ 1 ... 93
Danish Munic s f 8s A, 1946 ... 107
Dept of Seine temp 7s, 1942 ... 86 2 ... 86¼
Dom Rep 5s, 1958 ... 101
Dom Can 5s, 1926 ... 100 5s6f ... 99⅝
5½s, 1929 ... 100¾ 4 ... 101 15 ... 100⅝ 2 ... 101
5s, 1931 ... 100½ 2nd ... 90⅝ temp 5s, 1932 ... 98⅝ 1 ... 98⅝ 1 ... 98½ 10 ... 98½ 2 ... 98⅜ 10 ... 98⅛ 2 ... 98⅜ 19 ... 98
Dutch E Ind s f 5½s, 1953, trust rcts ... 92 5 ... 91⅞ 1 ... 92 4 ... 91⅝
Francian Ind Dev deb 7½s, 1942 ... 89
7½s, 1941 ... 94⅞ 2 ... 95⅛ 1 ... 95 2 ... 94⅞ 1 ... 95½ 2 ... 95 8 ... 94⅝
Italy 6½s, 1925 ... 96 5 ... 94⅝ 2 ... 95 1 ... 94⅝
8s, 1945 ... 99 1 ... 99 1 ... 98¾ 1 ... 98¾ 8 ... 98¼
Holland-Am 25-yr s f 6s, 1947, int rcts ... 84
Jap Govt 4s, 1931, ster ln ... 88 5 ... 78 5 ... 78½
4½s, 1925, ster loan ... 92 2.5s30f. 92¾ 5 ... 92¾
2d series ... 91¼
Oriental Dev deb 6s, 1953 ... 89
6 ... 88½
6 ... 88½
Jurgens (Ant) Un Mar Wks 6s, int rcts, 1947 ... 77½
King Belgium 7½s, 1945 ... 100½
8s, 1941 ... 100¼ 1 ... 100⅝ 2 ... 100½
King Denmark 6s, 1942 ... 96¼ 13 ... 96¼ 2 ... 96¼
8s, 1945 ... 108¼ 2 ... 108¾
King Italy 6½s, 1925 ... 96 1 ... 96
King Netherlands s f 6s, 1972 ... 98 2 ... 98 1 ... 97¾ 17 ... 97⅜
King Norway s f 6s, 1943 int ctfs ... 94 10 ... 96½ 6 ... 96⅝ 1 ... 96½ 5 ... 96½ 1 ... 96½
adj inc 5s, 1961 ... 61¾ 10 ... 61¾ 1 ... 61¾ 7 ... 61¼ 1 ... 61 4 ... 60½ 180 ... 60
Humble Oil deb 5½s, 1932, temp ... 95½ 1 ... 95¼ 1 ... 95¼ 1 ... 95¼ 6 ... 95¾
Ill Bell Tel 1st & ref 5s, ser A, '56, temp ... 93¾ 6 ... 93⅝ 1 ... 93¾ 1 ... 93¾ 1 ... 93½ 3 ... 93¾ 9 ... 93¾ 1 ... 93½
Ill Cent 4s, '52 ... 80
4s, 1953 ... 80
1 (3) ... 80⅝ 1 ... 80⅝ ... 80⅝
ref 5s, 1955, interim ctfs ... 96½ 1 ... 96½ 1 ... 99
5½s, 1934 ... 101¾
6½s, 1936 ... 108⅜
Ill Cent & Chi St L & N O 1st 5s, 1963, ser A ... 94
Ill Steel 4½s, 1940 ... 91
Int Rap Tran 1st & ref 5s, 1966 ... 63¾ 6 ... 63¾
stamped ... 63¾ 2 ... 63¾ 1 ... 63¼
6s, 22, temp ... 60¾ 1 ... 60¾
conv 7s, 1936 ... 87
Int Agr Corp col tr 5s, '32 ... 68
Int Gt Nor 1st 6s ser A, '52 ... 88
adj 6s, 1952 ... 25¾
Int Mer Mar 4½s, 1941 ... 36
Int Paper cv 5s, 1947 ... 85¼ 1st & ref 5s ... 85
1947 ... 85
2 ... 85
6 ... 84½
Iowa Cent rf 4s, 1951 ... 16¾ 2 ... 17 1 ... 17¼ 5 ... 17½ 1 ... 17
K Cy Ft S & M 4s, 1936 ... 73¾
Kan City Pwr & Lt 1st 5s, 1952 ... 90¼
Kan City So 3s, 1950 ... 70 5 ... 70¼ 3 ... 70 11 ... 69¾ 5 ... 69½
Kan City Ter 4s, 1960 ... 81½ 1 ... 81½ 1 ... 81
Kan Gas & El 1st s f 6s ser A, 1952 ... 94 2 ... 94 1 ... 93¾ 2 ... 93¾ 1 ... 93¾ 1 ... 93¾ 1 ... 93¾ 1 ... 93¾ 14 ... 102 1st ... 101¾ 4 ... 101¾ 10 ... 101¾ 5 ... 101¾ 1 ... 101¾
Kelly Spr Tire s f 8s, 1931 ... 101¾ 5 ... 101¾ 6 ... 101¾
Keok & D M 1st 5s, 1923 ... 67¾ 2 ... 67¾
Kings Co El 4s, 1949 stamped ... 71 5 ... 71
Lacks Steel 5s, 1950 ... 88½ 1 ... 88½
L E & Wn 1st 5s, 1937 ... 94 2 ... 94
L S & M So 4s 1928 ... 94¾ 5 ... 94¾
1931 ... 91¾ 5 ... 91¾ 3 ... 92
Leh Vy of Pa con 4½s 2003 ... 87 2 ... 87
Leh Val Coal 5s, 1933 ... 99¾ 3 ... 99¾
Liggt &Meyrs 5s, 1951 ... 96¾ 1 ... 96¾
Lng Isld refg 4s 1949 ... 77¾ 1 ... 77¾
Lorillard Co 5s 1951 ... 95 1 ... 95½
7s 1944 ... 117¾ 1 ... 117¾
Louisv Gas & El 5s ser A 1952 ... 83¼ 5 ... 83¼
Louisv & Nash unf 4s 1940 ... 86¾ 15 ... 85¾ 1st & ref 5s ser B, Int rcts 2003 ... 82 ... 95¼
7s 1930 ... 106¾
Magma Cop conv 7s 1932 ... 110½ 3 ... 110½
Manila El Co 1st ref 7s 1942 ... 97
Market St Ry con 5s 1924 ... 93½ 4 ... 93½ 2 ... 93¾
Marland Oil s f 8s 1931 ... 102¾ 5 ... 102¾
Mrchants & M s f g 7s 1942 ... 105¾ 1 ... 105¾
Metro Edison 1st & ref 6s ser B 1952 ... 97 2 ... 97
Mich St Tel 5s 1924 ... 99¾ 1 ... 99¾
Midvale Steel col tr 5s1936 ... 87¾ 5 ... 87¾ 2 ... 87¾ 1 ... 87¾
Mil El Ry & Lgt 1st 5s ser B 1951 ... 81½ 1 ... 81½
Minn St St L 1st & ref 4s 1949 ... 70 20 ... 69
M St P&S S M con 4s 1938 ... 57¾ 4 ... 57¾
coll trust 6½s 1931 ... 102½ 2 ... 102½ 5 ... 102
Mo K & T 1st 4s 1990 ... 74¾ 4 ... 74¾
Mo Kan & Tex prior lien 5s ser A 1962 ... 77¾ 5 ... 77¾ 6 ... 77¾ 17 ... 77¼ 6s ser C 1932 ... 94¾ 6 ... 94¾ 10 ... 94½ 21 ... 94 adj 5s 1967 ... 53¾ 12 ... 53½ 1 ... 53½ 10 ... 53½ 1 ... 53¼ 1 ... 53¼ 5 ... 53¼ 1 ... 53¼ 1 ... 53¼ 1

Chicago, Rock Island & Pacific Ry.

Bonds and Preferred Stocks

WE have prepared a short analysis of the position of this Company which we believe will be of interest to all holders of its bonds and preferred stocks.

Copy on request.

F. S. Smithers & Co.
Established 1857
19 Nassau St. New York

September Investments

Our circular, describing representative bonds, offers timely suggestions to investors seeking well-secured issues and a good yield.

Copy sent on request

Chas. D. Barney & Co.
Members New York Stock Exchange
Members Philadelphia Stock Exchange
15 Broad St. New York — 1426 Walnut St. Philadelphia

FEDERAL LAND BANK
6½% DUE 1953
TAX EXEMPT

MYRON S. HALL & CO.
MEMBERS NEW YORK STOCK EXCHANGE
100 BROADWAY
NEW YORK

for
Security of Principal
Ready Saleability
Satisfactory Yield

Union Pacific
1st Lien & Ref. 5s
99½, yielding over 5%

Especially attractive for trust funds where a 5% return from legal investments is desired.

INGRAHAM and DUBOSQUE
43 Exchange Place, New York

ADIRONDACK POWER & LIGHT CO.
AMERICAN LIGHT & TRACTION CO.
BORDEN CO.
CENTRAL AGUIRRE SUGAR CO.
CHILDS CO.
FAJARDO SUGAR CO.
ILLINOIS TRACTION CO.
NATIONAL SUGAR REF. CO.
NORTHERN SECURITIES CO.
SINGER MFG. CO.

Private Wires to
CHICAGO MONTREAL TORONTO
JENKS, GWINNE & CO.
ESTABLISHED 1874
120 BROADWAY, NEW YORK
AND N. Y. COTTON EXCHANGE

AMES, EMERICH & CO.
Investment Securities
5 Nassau Street, New York
Telephone Rector 8980
CHICAGO MILWAUKEE

OFFERS $2,000,000 TEXAS CANAL BONDS

Syndicate Presents Issue Covered by Property Holdings in Port Arthur.

GUARANTEED BY RAILROAD

Securities on Buenos Aires Loan, Tax Free, Placed on Sale by Brooklyn House.

Offering is being made today of $2,000,000 of Port Arthur Canal & Dock Company first mortgage 6 per cent. gold bonds, series A, maturing Feb. 1, 1953, by Ladenburg, Thalmann & Co. and the National City Company. The bonds are guaranteed by the Kansas City Southern Railway Company as to payment of both principal and interest.

The Port Arthur Canal & Dock Company operates the Port Arthur, Texas, terminal of the Kansas City Southern Railway system and the bonds will be secured by a first mortgage on all the company's property which is valued by the Railroad Commission of Texas at $2,736,080. Port Arthur, the bankers point out, ranked second among American ports during 1922 in volume of import traffic and third in the total volume of traffic both import and export. The bonds are priced at 98½ to yield 6.10 per cent. and are redeemable as a whole at 105.

Offering of part of a new issue of 60,000,000 pesos City of Buenos Aires, Argentina, 6½ per cent. internal loan of 1923 bonds, to be sold in Buenos Aires by Ernesto Tornquist & Cia, is being made here by Strupp & Co. The prices are at $320 per 1,000 pesos face value. The loan is redeemable by annual cumulative sinking fund drawings of 1 per cent. which provide for total redemption in thirty years. The bonds are free from present Argentine taxes and are priced to yield about 6.75 per cent. The Argentine peso is now quoted at around 33 cents.

The First Securities Company of Los Angeles is offering a new issue of $700,000 Mutual Creamery Company first mortgage serial 7 per cent. gold bonds, maturing from 1924 to 1938. The bonds are priced at par and will be secured by a first mortgage on all the properties of the company which, the bankers state, were recently appraised at $1,400,000.

A. M. Lamport & Co. are offering a new issue of $143,750 Village of Scarsdale, N. Y., sewer and water bonds bearing 4½ per cent. coupons. The bonds are offered at prices to yield from 4.30 to 4.40 per cent. and are dated Sept. 1, 1923, to mature from 1928 to 1952.

FOREIGN STOCK MARKETS.

Paris Firm, London Lower—Exchange Moves Against Paris.

LONDON, Sept. 13.—Prices were easier on the Stock Exchange today. Old 2½ per cent. consols, 58⅝; British 5 per cent. war loan, 102⅛; 4½ per cent. war loan, 97⅛; all unchanged. Rand Mines unchanged at 2⅜. De Beers Mining ⅛ lower at 12⅝.

PARIS, Sept. 13.—Prices were firm on the Bourse today. Three per cent. rentes 5 centimes higher at 57 francs 90 centimes; 5 per cent. war loan, 35 centimes higher at 75 francs 20 centimes. Exchange on London 31 centimes higher at 79 francs 16 centimes; American dollar, 17 francs 44 centimes, against 17.23½ yesterday.

CUBAN BONDS BREAK.

Drop Follows Dissolution of Underwriting Syndicate.

Official announcement of the dissolution of the syndicate which underwrote the $50,000,000 Cuban Government 5½ per cent. bonds last January resulted in a further sharp break in the bonds on the Stock Exchange yesterday. The syndicate, according to statements made in reliable quarters of the banking world, was forced to take over about $10,000,000 of the original offering, the amount the syndicate was unable to dispose of at the original offering price of 96¼.

In anticipation of the announcement of the dissolution of the syndicate the bonds dropped on Wednesday from the "pegged" price of 93¼ to 94¼. Yesterday they opened at 93 and later dropped to 92⅝. Later they recovered to 92¾.

Ames Buys Stock Exchange Seat.

The New York Stock Exchange seat of Hugh Hartshorne, deceased, has been sold to Paul S. Ames for $20,000. The price is unchanged from the last previous sale.

FOREIGN EXCHANGE.

Irregular Market Causes Mixed List of Advances and Declines —Trading Light.

European exchanges were irregular to weak yesterday, losses ranging from good size fractions to one of 11 points in Spanish, running through the list. The exceptions were found in slight gains in Italian, Holland and German rates. Business fell off with the decline, trading being not nearly as active as on earlier days.

News of the rebellion of the Spanish troops brought out a flood of Madrid remittances; the rate declining 11 points to 13.33 cents, and standing only slightly above the year's low reached three weeks ago. The August import surplus continued to work against London checks, offerings of cotton and grain bills sending the rate off to $4.53⅝ for a loss of ⅛ cent from Wednesday's final. French started weak and lower but later improved to 5.76¼ cents on publication of statement of Bank of France which revealed a decline in circulation and repayment of advances to Government. Traders were in midst of profit taking in Paris remittances until appearance of bank statement when good buying imparted firmness. Italian advanced 3½ points to 4.41 cents, on account of purchases for silk purchases made in Italy as result of curtailed Japanese output. Holland went 9 points higher at 39.33 cents, but Scandinavians and Swiss were lower.

Business in German marks is getting more localized daily, heavy depreciation having caused withdrawal of some of the large banking and brokerage firms formerly engaged in dealings. Berlin checks, therefore, while showing a recovery from the record low touched on Wednesday, enjoy but nominal activity. At the day's closing, which was slightly above the low, 95,000,000 marks were required to buy a dollar, compared with 42,000,000 a week ago, and 1,540 a year ago. The record stands at 145,000,000 for the dollar.

In the subjoined table the quotation on sterling represents dollars and decimals of a dollar; all others represent cents and decimals of a cent. Quotations preceded by the decimal mark indicate a price measured in fractions of a cent.

THURSDAY, SEPT. 13, 1923.

Range of Rates, Sight Exchange.

	High.	Low.	Wednesday's Final.	Final.
LONDON	4.54¾	4.53⅝	4.53⅝	4.54½
PARIS	5.76⅛	5.72⅜	5.75	5.77
ROME	4.41	4.37¼	4.41	4.37½
AMSTERDAM	39.33	39.25	39.31	39.34
B'RL'N	.00000125	.00000090	.00000105	.00000095
MADRID	13.37	13.33	13.34	13.44
STOCKHOLM	26.57	26.52	26.57	26.57

CLOSING RATES.

Parity of exchange is given as reported by the United States Mint, except in countries with a silver standard, where parity fluctuates with the price of silver.

Europe.

	Thursday.	Wednesday.	Week Ago.	Year Ago.
STERLING—Par $4.86⅝ per sovereign.				
Demand	4.53⅝	4.53⅛	4.51¼	4.42¼
Cables	4.54	4.54⅛	4.51⅝	4.42⅝
Com.,60 days	4.50¾	4.51½	4.48¾	4.39⅝
Com.,90 days	4.49½	4.50¼	4.47½	4.39
FRANCE—Par 19.3 cents per franc.				
Demand	5.75	5.77	5.54½	7.56
Cables	5.75½	5.77½	5.55	7.56½
ITALY—Par 19.3 cents per lira.				
Demand	4.41	4.37½	4.25⅝	4.21¼
Cables	4.41¼	4.38	4.26⅛	4.22
BELGIUM—Par 19.3 cents per franc.				
Demand	4.78	4.78½	4.56⅛	7.18
Cables	4.78¼	4.79	4.57	7.18½
GERMANY—Par 23.8 cents per mark.				
Demand	.00000106	.00000095	.00000⅜	.00⅛
Cables	.00000106	.00000095	.00000⅜	.00⅛
AUSTRIA—Par 20.3 cents per crown.				
Demand	.0014⅛	.0014⅛	.0014⅛	.0014
Cables	.0014⅛	.0014⅛	.0014⅛	.0014
CZECHOSLOVAKIA—Par 20.3 cents per crown.				
Demand	2.96⅝	3.00	2.98	3.33
Cables	2.96⅝	3.00	2.98	3.34
DENMARK—Par 26.8 cents per krone.				
Demand	16.10	16.20	16.23	21.21
Cables	18.08	18.18	18.23	21.25
FINLAND—Par 19.3 cents per finmark.				
Demand	2.67	2.65	2.76	2.18
Cables	2.67	2.65	2.76	2.19
GREECE—Par 19.3 cents per drachma.				
Demand	1.93	1.93	1.94	3.24
Cables	1.99	1.95	1.97	3.25
HOLLAND—Par 40.2 cents per florin.				
Demand	39.31	39.24	39.18	38.65
Cables	39.35	39.28	39.22	38.70
HUNGARY—Par 20.3 cents per crown.				
Demand	.0065	.0065	.0065⅜	.0⅛
Cables	.0065	.0065	.0065⅜	.0⅛
YUGOSLAVIA—Par 19.3 cents per dinar.				
Demand	1.07⅛	1.06	1.06¾	1.49
Cables	1.07⅛	1.06	1.06¾	1.47
NORWAY—Par 26.8 cents per krone.				
Demand	16.13	16.16	16.17	16.72
Cables	16.15	16.18	16.20	16.75
POLAND—Par 19.3 cents per mark.				
Demand	.0003⅞	.0004¼	.0004⅛	.0145
Cables	.0003⅞	.0004¼	.0004⅛	.0145
RUMANIA—Par 19.3 cents per leu.				
Demand	.45⅜	.47¼	.45¼	.65
Cables	.45⅜	.47¼	.45¼	.65
SPAIN—Par 19.3 cents per peseta.				
Demand	13.34	13.44	13.37	15.14
Cables	13.36	13.46	13.39	15.15
SWEDEN—Par 26.8 cents per krona.				
Demand	26.57	26.57	26.50	26.43
Cables	26.60	26.60	26.53	26.45
SWITZERLAND—Par 19.3 cents per franc.				
Demand	17.76	17.87	17.98	18.00
Cables	17.79	17.90	18.00	18.70

Far East.

CHINA—Cents per silver dollar for Hongkong; per tael for Shanghai and Peking.				
Hongkong—				
Demand	52.62	52.62	52.62	57.00
Cables	52.75	52.75	52.75	57.135
Peking—				
Demand	74.50	74.25	74.00	80.375
Shanghai—				
Demand	70.88	70.75	70.75	76.25
Cables	71.00	70.875	70.875	76.375
INDIA—Calcutta: Cents per rupee, nominally stabilized at one-tenth of a pound sterling.				
Demand	30.48	30.33	30.23	33.69
Cables	30.60	30.45	30.35	33.81
PHILIPPINE ISLANDS—Manila: Par 50 cents per silver peso.				
Demand	49.25	49.25	49.38	50.00
Cables	49.50	49.50	49.60	50.25
JAVA—Par 40.2 cents per florin.				
Demand	38.75	38.75	38.875	38.875
JAPAN—Par 49.8 cents per yen.				
Demand	45.38	45.38	45.63	48.90
Cables	45.50	45.50	45.75	49.025
South America.				
	Thurs. day.	Wednes day.	Week Ago.	Year Ago.
ARGENTINA—Par 42.44 cents per Argentine paper dollar.				
Demand	32.90	32.90	32.65	35.85
Cables	33.00	33.00	32.75	35.45
BRAZIL—Par 32.45 cents per paper milreis.				
Demand	9.95	9.95	9.75	12.75
Cables	10.00	10.00	9.80	12.75
CHILE—Par 36.5 cents per paper peso.				
Demand	12.45	12.60	12.20	13.87
Cables	12.50	12.65	12.25	13.60
PERU—Par $4.8665 per pound.				
Checks	4.20	4.30	4.30	4.00
Cables	4.21	4.31	4.21	4.10
URUGUAY—Par $1.0342 per gold peso.				
Demand	75.18	75.18	75.52	79.05
Cables	75.53	75.53	75.87	79.35
Canada.				
MONTREAL—Par 100 cents per Canadian dollar.				
Demand	97.80	97.74	97.59	99.26
Russian Currency.				

Prices for pre-revolution Russian ruble notes were as follows:
Par $1.40 cents per ruble.

	Bid.	Asked.
100 ruble notes, per ruble	.02	.07½
500 ruble notes, per ruble	.03	.03½

FOREIGN SECURITIES.

	Rate.	Date.	Bid.	Asked.
Arg. (unlisted)	5	Sep., 1947	76¼	77¼
Arg. (recision)	4	1945	95	97
Belgian Pres.	8	1941	44	47
Belgian (registered)	8	Sep., 1954	41	47
Brazil	8	1920	88	88
Brazil	5½	1933	41	43
Brazil	6	1931	47	49
Brazil	8	1941	87	89
British Victory	4	Sep., 1919	81	85
British Fund	4½	Mar., 1960	90	93
Brit. Nat. W. R.	5	Oct., 1922	97	100
Brit. Nat. W. R.	5	1947-42	91	94
Brit. Nat. W. R.	5	1929	85	88
Brit. Exchequer	5½	1928	98	97
Canada	5	1937	102¼	102⅝
Canada	5½	Nov., 1939	105⅞	106⅛
Chile	1st 5	1911	67	70
City of Pelotas	5	1911	48	50
Colombia	6	1928	88	90
Costa Rica	7	1911	55½	57½
Cuba	6	1905	94	96
French Gov. Vic.	5	Jan., 1931	43	46
French Loan	4	1917	68	69
French Loan	4	May, 1920	52½	53½
French Loan	5	1920	59½	60½
Italian War Loan	5		39½	39¾
Mtge. R. R.	6	1909	40½	41½
Nat. Ind. Con.	7	1926	101	102
Russ. Internal	5½	Dec., 1921	9½	10¼
Do (Nat. City Bank certs.)			9½	10¼
Russ. External	5½	Dec., 1919	9½	10¼
Do. (Nat. City Bank certs.)			9½	10¼
Russ. ruble bonds	5½	Feb., 1926	⅞	1
Russ. rentes of 1894			3¾	4½
Russ. Ry. certs.			3¾	4½
Sweden	6	June, 1939	104¾	105
Switzerland	5½	Aug., 1922	99⅝	100
Uruguay	8	1946	84	87

MARKET AVERAGES.

STOCKS.

YESTERDAY'S RANGE.

	High.	Low.	Last.	Net Ch'ge
25 railroads	87.70	86.74	86.93	—.28
25 Industrials	106.12	105.42	106.09	—1.72
50 stocks	91.61	90.68	90.88	—1.20

DAILY RANGE OF 50 STOCKS.

	High.	Low.	Last.	Net Ch'ge
Sept. 13	92.09	91.50	91.68	—1.56
Sept. 12	93.06	92.40	92.84	—.22
Sept. 10	92.93	92.20	92.93	+.05
Sept. 8	92.61	92.20	92.47	—.11
Sept. 7	92.79	91.93	92.58	+.14
Sept. 6	92.61	91.82	92.44	+.06

MONTHLY RANGE OF 50 STOCKS.

Sep.	—High.—		—Low.—	Last.
*1923	92.53	Mar. 6	77.27 July 31	90.68
*1923	93.04	Sep. 1	91.25 Sep. 4	91.58
1923	90.52	Sep. 11	84.49 Sep. 29	85.95
1921	84.94	Sep. 14	78.12 Sep. 1	84.16
1920	84.86	Sep. 20	70.24 Sep.	80.69
1919	93.83	Sep. 30	85.84 Sep. 11	92.79

YEARLY RANGE OF 50 STOCKS.

*1923	93.04	Sep. 11	80.68 Sep. 13	80.68
†1922	90.23	Sep. 11	66.21 Jan. 10	89.13

Full Years.

1922	86.08	Oct. 12	66.21 Jan. 10	86.53
1921	78.13	May 6	68.35 June 21	69.50
1920	84.07	Apr. 8	67.20 Dec. 22	67.20
1921	84.94	Sep. 14	78.12 Sep. 1	84.16
1919	93.18	Nov. 13	84.13 Jan. 15	79.39

DOMESTIC BONDS.

YESTERDAY'S CLOSE.

	—Net Change— Day.	Month.	Year.
40 issues	78.49	—.10	+.04 —5.80

DAILY RANGE OF 40 DOMESTIC BONDS.

Sept. 12	78.59	—.09	Sept. 5 78.33 +.26
Sept. 11	78.67	—.04	Sept. 4 Holiday.
Sept. 10	78.71	+.02	Sept. 3 Holiday.
Sept. 9	78.69		Sept. 1 78.33 +.26
Sept. 7	78.69	—.09	Aug. 31 78.26 —.04
Sept. 6	78.78	—.05	Aug. 30 78.30 +.03

YEARLY RANGE OF 40 BONDS.

*1923	78.43	Jan. 31	73.26 July 5	78.59
†1922	85.54	Aug. 23	73.01 Jan. 3	85.23

Full Years.

1922	82.54	Aug. 23	78.01 Jan. 3	79.12
1921	78.43	Jan. 31	61.36 June 20	73.37
1920	81.14	Aug. 28	73.26 Aug. 9	73.26
1919	78.05	June 2	71.08 Dec. 7	72.06
1918	82.56	Nov. 12	72.65 Sep. 27	78.78

FOREIGN BONDS.

YESTERDAY'S CLOSE.

	—Net Change— Day.	Week.	Month.
20 Govt. issues	89.35		+.10 —.20

DAILY RANGE OF FOREIGN BONDS.

Sept. 12	89.35	—.20	Sept. 5	89.16
Sept. 11	89.46	+.01	Sept. 4	89.14 +.04
Sept. 10	89.45	+.12	Sept. 3	Holiday.
Sept. 9	89.33	+.07	Sept. 1	89.10 —.22
Sept. 7	89.21	+.01	Aug. 31	89.45 —.01
Sept. 6	89.20	+.04	Aug. 30	89.52 —.01

YEARLY RANGE OF FOREIGN BONDS.

	High.		Low.	Last.
*1923	101.14	June 17	86.93 Jan. 30	89.35

*To date.
†In corresponding date last year.

FOREIGN EXCHANGE.

Irregular Market Causes Mixed List of Advances and Declines —Trading Light.

European exchanges were irregular to weak yesterday, losses ranging from good size fractions to one of 11 points in Spanish, running through the list. The exceptions were found in slight gains in Italian, Holland and German rates. Business fell off with the decline, trading being not nearly as active as on earlier days.

News of the rebellion of the Spanish troops brought out a flood of Madrid remittances; the rate declining 11 points to 13.33 cents, and standing only slightly above the year's low reached three weeks ago. The August import surplus continued to work against London checks, offerings of cotton and grain bills sending the rate off to $4.53⅝ for a loss of ⅛ cent from Wednesday's final. French started weak and lower but later improved to 5.76¼ cents on publication of statement of Bank of France which revealed a decline in circulation and repayment of advances to Government. Traders were in midst of profit taking in Paris remittances until appearance of bank statement when good buying imparted firmness. Italian advanced 3½ points to 4.41 cents, on account of purchases for silk purchases made in Italy as result of curtailed Japanese output. Holland went 9 points higher at 39.33 cents, but Scandinavians and Swiss were lower.

Business in German marks is getting more localized daily, heavy depreciation having caused withdrawal of some of the large banking and brokerage firms formerly engaged in dealings. Berlin checks, therefore, while showing a recovery from the record low touched on Wednesday, enjoy but nominal activity. At the day's closing, which was slightly above the low, 95,000,000 marks were required to buy a dollar, compared with 42,000,000 a week ago, and 1,540 a year ago. The record stands at 145,000,000 for the dollar.

In the subjoined table the quotation on sterling represents dollars and decimals of a dollar; all others represent cents and decimals of a cent. Quotations preceded by the decimal mark indicate a price measured in fractions of a cent.

THURSDAY, SEPT. 13, 1923.

Range of Rates, Sight Exchange.

	High.	Low.	Wednesday's Final.	Final.
LONDON	4.54¾	4.53⅝	4.53⅝	4.54½
PARIS	5.76⅛	5.72⅜	5.75	5.77
ROME	4.41	4.37¼	4.41	4.37½
AMSTERDAM	39.33	39.25	39.31	39.34
B'RL'N	.00000125	.00000090	.00000105	.00000095
MADRID	13.37	13.33	13.34	13.44
STOCKHOLM	26.57	26.52	26.57	26.57

CLOSING RATES.

Parity of exchange is given as reported by the United States Mint, except in countries with a silver standard, where parity fluctuates with the price of silver.

Europe.

	Thursday.	Wednesday.	Week Ago.	Year Ago.
STERLING—Par $4.86⅝ per sovereign.				
Demand	4.53⅝	4.53⅛	4.51¼	4.42¼
Cables	4.54	4.54⅛	4.51⅝	4.42⅝
Com.,60 days	4.50¾	4.51½	4.48¾	4.39⅝
Com.,90 days	4.49½	4.50¼	4.47½	4.39
FRANCE—Par 19.3 cents per franc.				
Demand	5.75	5.77	5.54½	7.56
Cables	5.75½	5.77½	5.55	7.56½
ITALY—Par 19.3 cents per lira.				
Demand	4.41	4.37½	4.25⅝	4.21¼
Cables	4.41¼	4.38	4.26⅛	4.22
BELGIUM—Par 19.3 cents per franc.				
Demand	4.78	4.78½	4.56⅛	7.18
Cables	4.78¼	4.79	4.57	7.18½
GERMANY—Par 23.8 cents per mark.				
Demand	.00000106	.00000095	.00000⅜	.00⅛
Cables	.00000106	.00000095	.00000⅜	.00⅛
AUSTRIA—Par 20.3 cents per crown.				
Demand	.0014⅛	.0014⅛	.0014⅛	.0014
Cables	.0014⅛	.0014⅛	.0014⅛	.0014
CZECHOSLOVAKIA—Par 20.3 cents per crown.				
Demand	2.96⅝	3.00	2.98	3.33
Cables	2.96⅝	3.00	2.98	3.34
DENMARK—Par 26.8 cents per krone.				
Demand	16.10	16.20	16.23	21.21
Cables	18.08	18.18	18.23	21.25
FINLAND—Par 19.3 cents per finmark.				
Demand	2.67	2.65	2.76	2.18
Cables	2.67	2.65	2.76	2.19
GREECE—Par 19.3 cents per drachma.				
Demand	1.93	1.93	1.94	3.24
Cables	1.99	1.95	1.97	3.25
HOLLAND—Par 40.2 cents per florin.				
Demand	39.31	39.24	39.18	38.65
Cables	39.35	39.28	39.22	38.70
HUNGARY—Par 20.3 cents per crown.				
Demand	.0065	.0065	.0065⅜	.0⅛
Cables	.0065	.0065	.0065⅜	.0⅛
YUGOSLAVIA—Par 19.3 cents per dinar.				
Demand	1.07⅛	1.06	1.06¾	1.49
Cables	1.07⅛	1.06	1.06¾	1.47
NORWAY—Par 26.8 cents per krone.				
Demand	16.13	16.16	16.17	16.72
Cables	16.15	16.18	16.20	16.75
POLAND—Par 19.3 cents per mark.				
Demand	.0003⅞	.0004¼	.0004⅛	.0145
Cables	.0003⅞	.0004¼	.0004⅛	.0145
RUMANIA—Par 19.3 cents per leu.				
Demand	.45⅜	.47¼	.45¼	.65
Cables	.45⅜	.47¼	.45¼	.65
SPAIN—Par 19.3 cents per peseta.				
Demand	13.34	13.44	13.37	15.14
Cables	13.36	13.46	13.39	15.15
SWEDEN—Par 26.8 cents per krona.				
Demand	26.57	26.57	26.50	26.43
Cables	26.60	26.60	26.53	26.45
SWITZERLAND—Par 19.3 cents per franc.				
Demand	17.76	17.87	17.98	18.00
Cables	17.79	17.90	18.00	18.70

Far East.

CHINA—Cents per silver dollar for Hongkong; per tael for Shanghai and Peking.				
Hongkong—				
Demand	52.62	52.62	52.62	57.00
Cables	52.75	52.75	52.75	57.135
Peking—				
Demand	74.50	74.25	74.00	80.375
Shanghai—				
Demand	70.88	70.75	70.75	76.25
Cables	71.00	70.875	70.875	76.375
INDIA—Calcutta: Cents per rupee, nominally stabilized at one-tenth of a pound sterling.				
Demand	30.48	30.33	30.23	33.69
Cables	30.60	30.45	30.35	33.81
PHILIPPINE ISLANDS—Manila: Par 50 cents per silver peso.				
Demand	49.25	49.25	49.38	50.00
Cables	49.50	49.50	49.60	50.25
JAVA—Par 40.2 cents per florin.				
Demand	38.75	38.75	38.875	38.875
JAPAN—Par 49.8 cents per yen.				
Demand	45.38	45.38	45.63	48.90
Cables	45.50	45.50	45.75	49.025
South America.				
	Thurs. day.	Wednes day.	Week Ago.	Year Ago.
ARGENTINA—Par 42.44 cents per Argentine paper dollar.				
Demand	32.90	32.90	32.65	35.85
Cables	33.00	33.00	32.75	35.45
BRAZIL—Par 32.45 cents per paper milreis.				
Demand	9.95	9.95	9.75	12.75
Cables	10.00	10.00	9.80	12.75
CHILE—Par 36.5 cents per paper peso.				
Demand	12.45	12.60	12.20	13.87
Cables	12.50	12.65	12.25	13.60
PERU—Par $4.8665 per pound.				
Checks	4.20	4.30	4.30	4.00
Cables	4.21	4.31	4.21	4.10
URUGUAY—Par $1.0342 per gold peso.				
Demand	75.18	75.18	75.52	79.05
Cables	75.53	75.53	75.87	79.35
Canada.				
MONTREAL—Par 100 cents per Canadian dollar.				
Demand	97.80	97.74	97.59	99.26
Russian Currency.				

Prices for pre-revolution Russian ruble notes were as follows:
Par $1.40 cents per ruble.

	Bid.	Asked.
100 ruble notes, per ruble	.02	.07½
500 ruble notes, per ruble	.03	.03½

FOREIGN SECURITIES.

	Rate.	Date.	Bid.	Asked.
Arg. (unlisted)	5	Sep., 1947	76¼	77¼
Arg. (recision)	4	1945	95	97
Belgian Pres.	8	1941	44	47
Belgian (registered)	8	Sep., 1954	41	47
Brazil	8	1920	88	88
Brazil	5½	1933	41	43
Brazil	6	1931	47	49
Brazil	8	1941	87	89
British Victory	4	Sep., 1919	81	85
British Fund	4½	Mar., 1960	90	93
Brit. Nat. W. R.	5	Oct., 1922	97	100
Brit. Nat. W. R.	5	1947-42	91	94
Brit. Nat. W. R.	5	1929	85	88
Brit. Exchequer	5½	1928	98	97
Canada	5	1937	102¼	102⅝
Canada	5½	Nov., 1939	105⅞	106⅛
Chile	1st 5	1911	67	70
City of Pelotas	5	1911	48	50
Colombia	6	1928	88	90
Costa Rica	7	1911	55½	57½
Cuba	6	1905	94	96
French Gov. Vic.	5	Jan., 1931	43	46
French Loan	4	1917	68	69
French Loan	4	May, 1920	52½	53½
French Loan	5	1920	59½	60½
Italian War Loan	5		39½	39¾
Mtge. R. R.	6	1909	40½	41½
Nat. Ind. Con.	7	1926	101	102
Russ. Internal	5½	Dec., 1921	9½	10¼
Do (Nat. City Bank certs.)			9½	10¼
Russ. External	5½	Dec., 1919	9½	10¼
Do. (Nat. City Bank certs.)			9½	10¼
Russ. ruble bonds	5½	Feb., 1926	⅞	1
Russ. rentes of 1894			3¾	4½
Russ. Ry. certs.			3¾	4½
Sweden	6	June, 1939	104¾	105
Switzerland	5½	Aug., 1922	99⅝	100
Uruguay	8	1946	84	87

EIGHTY-EIGHT STOCKS QUOTED EX DIVIDEND

Almost Every Industry Whose Shares Are Listed on New York Exchange Represented.

TOTAL BELOW LAST JUNE

However, Those Today Virtually Represent Only Quarterly Payments, Not Semi-Annual.

A total of eighty-eight individual stocks will be quoted ex dividend on the New York Stock Exchange today. The total falls short of the record ex dividends of 103 reported on June 15 last, but this is partly explained by the fact that in June many ex dividends were for the account of companies which make payments only semi-annually, whereas the ex dividends today virtually represent only quarterly payments. Many extra dividends are included in the list and almost every industry whose shares are listed on the New York Stock Exchange is represented in the total.

The companies whose stocks sell ex dividend today, together with the amount of such dividends, follow:

Gulf States Steel, first preferred, 1¾ per cent.; National Lead Company, 2 per cent.; American Bank Note preferred, ¾ per cent.; Brooklyn Union Gas Company, 2 per cent.; Allied

44 SUBURBAN CARS ORDERED BY ERIE

New Passenger Carriers Costing $1,000,000 Will Be Run in Commuting Service.

TO ACCOMMODATE 3,784

Road Allocates Thirty-Seven Heavy Locomotives to Commutation Routes.

Forty-four new suburban cars costing $1,000,000, which have just been ordered by the Erie Railroad, will be placed in the commuting service inbound to and outbound from Jersey City before the end of the year as a part of the program of the Erie to use heavier locomotives and longer trains. It was announced that twenty-five Pacific type locomotives had just been allocated to this service. In additon twelve "K" type engines have been delivered and will be used in the service.

The new cars will accommodate eighty-six passengers each, giving an additional capacity of 3,784 persons, to handle the rapidly increasing commutation business to and from New York City. The cars will be of the most advanced type of construction, it was stated yesterday, having an average weight of but 1,000 pounds to each passenger space.

The heavier locomotives are being obtained as the result of the new equipment being installed on the main line by the Erie. These locomotives have resulted in an increase in the length of the run in some cases to 180 to 200 miles. This in turn has made it possible for the Erie to turn back into the commuter service some of the Pacific type locomotives.

These locomotives are designed for main line service and will enable the railroad not only to increase the size of its trains but to meet the faster schedules. The "K" type locomotives will also be used to handle heavier trains.

The railroad recently placed in service ten locomotives of the ten-wheel type that were reconstructed and provided with superheating apparatus. These are expected to improve the service by adding to the facilities for getting to and from New York City.

The improvement program, it is pointed out, has already borne fruit, as evidenced by the fact that during July the Erie had but eight commuter trains arriving behind schedule at the Jersey City Terminal.

GARY DENIES SLUMP.

Sees Nothing to Indicate Business Depression.

There is nothing in sight to indicate a serious depression in business in this country, in the opinion of Judge Elbert H. Gary, Chairman of Directors of the United States Steel Corporation. Rumors had been circulated in the financial districts during the past few days that business has been falling off sharply.

When asked for a statement on the situation, Judge Gary said: "I think no one is justified in concluding that there is anything in sight to indicate a serious depression in business in the near future. It is generally known that there has been some diminution in new orders during the last few weeks, but this is seasonable and is not alarming. It should be remembered that the volume of business during the last six months has been extraordinarily large and unfilled orders on hand together with new business have kept our finishing mills operating, according to last reports, at 80.4 per cent.

"We ought not be surprised or disappointed if this should decrease somewhat, although it now seems to us that the bookings during the next sixty days will be larger than they have been during the last sixty days."

GREAT LAKES LINES LEAD.

Railroads There Show Biggest Operating Income Compared to Investment.

Great Lakes railroads show the largest percentage of net operating income to property investment according to figures that have been made public by the Bureau of Railway Economics. The figures are given for the first seven months of this year.

All of the figures are based on the property investment accounts of the roads, because the Interstate Commerce Commission has not yet given out subdistrict tentative valuations.

The investment and the return by districts is as follows:

District.	Investment.	P.C.
New England	$7,608,000	1.58
Great Lakes	117,733,300	6.45
Ohio-Ind.-Allegheny	134,541,400	5.98
Pocahontas	38,601,300	6.17
Southern	77,624,750	5.48
Northwestern	39,807,000	2.56
Central Western	87,676,960	4.45
Southwestern	54,626,550	3.54

2 NEW RAILWAY ISSUES.

To Bring Out $8,625,000 Great Northern Equipment Notes.

WASHINGTON, Sept. 13.—The Interstate Commerce Commission was asked by the Great Northern Railway Company today to approve an issue of $8,625,000 5 per cent. equipment trust certificates to be paid off in annual instalments, beginning next September. The issue will be sold to the First National Bank, New York, and proceeds will be used for the purchase of forty-eight locomotives, 1,500 box and automobile cars, 1,500 ore cars and 125 tank cars.

Authority to assume obligations on $1,710,000 of equipment trust certificates was granted by the commission to the Long Island Railroad Company. Proceeds will be used in the purchase of additional equipment costing approximately $2,750,000.

NEW RECORD IN OIL OUTPUT.

Railroads Show Biggest Income Compared to Investment.

Crude oil production in the United States has established another record, according to figures compiled by the American Petroleum Institute. Total production in the week of Sept. 8 averaged 2,280,700 barrels daily, according to the institute, against 2,261,800 barrels daily in the previous week, and 1,504,400 in the corresponding week last year.

Production in California shows a drop of 7,000 barrels in the daily average, the total being 563,000 barrels. Wyoming reports a daily average production of 167,000 barrels, an increase of 20,350 barrels compared with the previous week. Central Texas fields also report an increase.

To Make Public Rail Findings.

Dr. David Friday, head of the Research Council of the National Transportation Institute, announced yesterday that he would make public before the Presidential conventions next Summer definite findings with regard to pressing railway questions.

FINANCIAL NOTES.

Frederic H. Hatch & Co. have issued a circular on American Type Founders Company preferred stock.

The Hudson Trust Company has declared a quarterly dividend of 2½ per cent., payable Sept. 25, to stockholders of record Sept. 20.

The Metropolitan Trust Company announces that the Oct. 1 coupon on the first mortgage bonds of the Louisiana & Northwest Railroad Company will be paid at its office.

W. H. Sexton, Secretary of the Citizens and Southern Company of Charleston, S. C., will leave that organization Oct. 15 to deal in

HIGHER RESERVE RATIO AT BANK OF ENGLAND

French Bank Reduces Note Circulation 295,127,000—State Repays Bank 100,000,000.

Yesterday's statement of the Bank of England showed the following changes for the last week:

Gold coin and bullion	increased	£1,653
Reserve in banking dept.: gold and notes	increased	792,000
Notes in circulation	decreased	794,000
Loans on Govt. securities	decreased	2,806,000
Loans on other securities	increased	133,000
Notes in reserve	increased	798,000
Public deposits	increased	1,023,000
Other deposits	decreased	3,507,000

Proportion of the bank's reserve to deposit liabilities this week is 19.06 per cent.; last week it was 18.14 per cent.; two weeks ago it was 19.02 per cent. The highest reserve percentage of 1923 to date was the 20.27 of May 24, which is also the highest since March 24, 1920; the lowest this year was 13⅞ per cent. on Jan. 3. The highest percentage since the war began was 23.33 on March 17, 1920; the lowest, 7.30 on Dec. 30, 1920.

The statement compares as follows with the corresponding week one and two years ago:

	1923.	1922.	1921.
Total gold holdings	£129,302,945	£127,421,141	£128,410,714
Reserve in banking dept., gold and notes	23,307,000	23,809,071	21,653,159
Notes in circulation	125,678,000	122,062,070	125,207,555
Public deposits	15,751,000	10,404,619	15,052,601
Other deposits	106,509,000	113,436,470	129,547,614
Government securities	47,040,000	46,752,645	61,241,744
Other securities	69,895,000	71,466,338	70,809,956
Ratio of reserve	19.06	19.25	15.00

The Bank of England's official minimum discount rate remained unchanged at 4 per cent., to which it was advanced from 3 per cent. on July 5. At this date of 1922 the rate stood at 3 per cent., at 5½ in 1921, at 7 in 1920, at 5 in 1919, 1918 and 1917, at 6 in 1916, 5 in 1915 and 5 in 1914.

The Bank of France.

The weekly statement of the Bank of France shows the following changes, in francs:

Gold in hand	increased	58,000
Silver in hand	increased	107,000
Notes in circulation	decreased	295,127,000
Treasury deposits	decreased	9,522,000
General deposits	decreased	7,682,000
Bills discounted	increased	60,536,000
Advances	increased	8,714,000

The Government repaid the bank 100,000,000 francs this week. Advances to the State now stand at 23,800,000,000 francs, as against 23,900,000,000 a year ago this week. Largest amount ever reached by these advances, 26,700,000,000 in May, 1921; smallest during the last three years, 21,200,000,000 in March, 1922.

The principal items in the statement compare as follows with the same date one and two years ago, in francs:

	1923.	1922.	1921.
Gold	5,538,169,000	5,522,223,077	5,522,750,774
Silver	294,543,000	288,424,495	277,101,018
Circulation	37,068,916,000	36,607,125,000	37,127,908,905

The highest point which the Bank of France's outstanding note circulation has ever reached was 39,645,896,000 francs, on Nov. 8, 1920. The lowest point, in 1922, was 35,281,890,295, on March 23, which was the lowest of any week since Aug. 28, 1919. Highest this year was the 37,324,852,000 francs of April 5, the lowest 36,388,135,000 of May 24.

The bank's official discount rate remains unchanged at 5 per cent., to which it was reduced on March 11, 1922.

N. Y. C. FREIGHT INCREASES.

Company Ready to Handle Further Advances in the Fall.

Recent increases in freight have been handled with ease by the New York Central and the road is in a position to take care of any peak offerings that may be made in the rush period this Autumn, according to an announcement given out at the offices of the company yesterday.

"For instance," the announcement says, "during the first eight months of this year 3,123,640 cars of revenue freight were loaded at the stations on the New York Central, an increase of 52.5 per cent. over the corresponding period of 1921, and 28.3 per cent. over 1922."

Besides this the road received 3,598,-259 cars from connections in the same period. In all, the road handled 6,725,-899 cars of revenue freight during the first seven months of the year. Despite this great increase, the official statement points out, there were in condition and ready for service 625 idle locomotives on the New York Central on Sept. 1. This increase is explained not alone by the new motive power that has been purchased by the railroad but by the energy with which the repairs have been pushed during the Summer months.

READING COMMITTEE QUITS.

Protection of Stockholders' Interests Secured, It Declares.

The committee formed more than two years ago to protect the interests of the holders of the first and second preferred stock of the Reading Company was dissolved yesterday, according to a letter sent to the stockholders. Adrian Iselin of A. Iselin & Co., Robert R. Dodson and Edwin G. Merrill, President of the Bank of New York and Trust Company, were the members of the committee.

In explaining the reason for dissolving, the committee said that its work had been accomplished by the decree of the District Court on June 28, 1923, and that the stockholders' rights had been permanently secured.

Camp Buys Sugar 'Change Seat.

Sale of the New York Coffee and Sugar Exchange membership of A. Charles Poth to George R. Camp for $5,500 was announced yesterday. The last previous sale of a membership was at $5,900.

NEW YORK BANK STOCKS.

	Bid.	Ask.		Bid.	Ask.
American	228	235	Fifth Av.	1200	...
Amer. Exch.	285	290	Fifth	240	...
Bank of U. S.	162	...	First	1230	...
Bowery	440	...	Garfield	200	...
Bryant Park	140	170	Gotham	183	188
B'way Cent.	130	150	Greenwich	300	310
Bronx Boro.	175	...	Hanover	675	...
Bronx Nat.	...	140	Harriman	320	330
Butchers & D.	130	140	Manhat. Co.	146	149
Capital Nat'l.	187	...	Mech. & Met.	285	287
Chase	343	347	Mutual	320	335
Chatham & P.	260	263	Nat. Amer.	136	145
Chelsea Ex.	...	90	New Neth.	132	...
Chemical	535	545	Pacific	200	210
City	347	350	Park	428	...
Coal & Iron	217	222	Public	300	307
Colonial	375	...	Seaboard	385	...
Commerce	298	302	Sec. Bank	85	95
Com'wealth	230	240	Standard	195	200
Continental	140	...	State	325	335
Corn Exch.	430	435	23d Ward	250	...
Cosmopolitan	110	130	Wash. Hts.	305	...
East River	302	306	Yorkville	800	...

Trust and Surety Companies.

	Bid.	Ask.		Bid.	Ask.
Alliance	102	107	Lawyers Mtg.	153	160
Am. Surety	96	100	Lawyers Title.	190	195
Bk. N. Y. & T.	460	475	Manufacturers	375	...
Bankers	353	358	Metropolitan	298	303
Bond & Mtg.	235	250	Nat. Surety	155	160
Brooklyn	470	490	New York	340	345
Cent. Union	690	700	N. Y. T. & T.	189	194
Commercial	115	130	People's	395	405
Empire	305	315	Realty Assoc.	90	95
Equitable	191	193	Rty. A. 1st pr.	80	85
Farm. L. & T.	640	675	Rty. A. 2d pf.	67	72
Fidelity Int'l.	196	202	Title Guar.	388	...
Fulton	345	...	Unit. States	1200	1220
Guaranty	250	255	U. S. Mtg.	505	512
Hudson	215	225	West. T. & T.	210	...
Irving-Col.	223	227	Westchester	196	...

FEDERAL LAND BANK Farm Loan Bonds.

Rate.	Maturity.		Bid.	Ask.
5%	Nov.	1941 op.	31	101¾
5%	May	1941 op.	31	101¾
4½%	Jan.	1942 op.	32	99½
4½%	July	1942 op.	32	99½
4½%	Jan.	1943 op.	33	99½
4½%	Mar.	1943 op.	33	99½
4½%	May	1939 op.	34	99
4½%	Nov.	1938 op.	34	99
4½%	May	1937 op.	22	98

CASH HOLDINGS OF BANKS RISE

Gold Reserves Alone Increase $8,700,000 in Week, but Ratio Falls Off.

DISCOUNTS SHOW DECLINE

But Deposits Show a Large Gain and the Note Circulation Is Higher.

Special to The New York Times.

WASHINGTON, Sept. 13.—A decrease of $8,700,000 in holdings of discounted bills, as against increases of $5,200,000 in Federal Reserve note circulation; of $9,500,000 in cash reserves and of $34,-100,000 in deposit liabilities, is shown in the Federal Reserve Board's weekly consolidated bank statement issued as at the close of business on Sept. 12, 1923.

The reserve ratio declined from 76.4 to 75.9 per cent.

All Federal Reserve banks, except those at Cleveland, Richmond, Atlanta and Minneapolis, show smaller holdings of discounted bills, the largest declines, by $8,100,000 and $8,600,000, being reported for Chicago and Dallas, respectively.

The Cleveland bank reports an increase of $13,100,000 in its holdings of discounted bills, while smaller increases, totaling $4,300,000, are shown for Minneapolis, Richmond and Atlanta.

Paper secured by Government obligations declined by $10,000,000 during the week, the total holdings on Sept. 12 being $339,100,000. Of this amount $242,800,000 was secured by United States bonds, $181,400,000 by Treasury notes and $14,-000,000 by certificates of indebtedness.

An increase of $8,700,000 in Federal Reserve note circulation is shown for the Federal Reserve Bank of Cleveland, and decreases of $5,000,000 and $2,700,000, respectively, for New York and Chicago. The remaining banks report relatively small changes in note circulation, while the system as a whole shows a net increase of $5,200,000.

Gold reserves increased by $8,700,000 during the week, reserves other than gold by $700,000, and non-reserve cash by $11,400,000, these additions to cash holdings doubtless being due, in large part, to the return flow of currency withdrawn during the preceding week for holiday use.

Increases of $24,000,000 and $10,400,000 in gold reserves are shown for the New York and San Francisco banks, respectively, and decreases of $11,200,000, $4,700,000 and $4,000,000 for the banks at Chicago, Cleveland and Atlanta.

A summary of changes in the principal assets and liabilities of the Reserve banks as compared with a week and a year ago, follows:

	Sept 5, 1923.	Sept. 13, '1922.
Total reserves	+ $9,500,000	— 9,800,000
Gold reserves	+ 8,700,000	+ 43,400,000
Total earning assets	— 2,900,000	+ 31,800,000
Discounted bills, total	8,700,000	454,200,000
Secured by U. S. Government obligations	— 10,000,000	+265,100,000
Other bills discounted	+ 1,300,000	+189,100,000
Purchased bills	+ 4,700,000	— 25,400,000
U. S. securities, total	+ 1,100,000	—397,000,000
Bonds and notes	— 1,800,000	—104,100,000
U. S. certificates of indebtedness	+ 2,700,000	—232,900,000
Total deposits	+ 34,100,000	+ 64,400,000
Members' reserve deposits	+ 29,700,000	+ 61,600,000
Government deposits	+ 1,100,000	200,000
Other deposits	+ 4,300,000	+ 2,500,000
F. R. notes in circulation	+ 5,200,000	+ 48,800,000
F. R. notes in circulation, net liability		+ 49,700,000

+Increase. —Decrease.

FEDERAL RESERVE STATEMENT.

The following table shows the total gold holdings and other chief items in this week's report of each of the twelve Federal Reserve Banks:

CLOSE OF BUSINESS SEPT. 12.

District.	Gold Reserve.	Rediscount on Government War Paper.	Total Bills on Hand.	Due Members' Reserve Acct.	F.R.Notes in Circ'l'n.	Ratio of Reserve to Deposits and Notes.
Boston	$267,970,000	$20,556,000	$80,245,000	$126,597,000	$227,148,000	76.2
New York	937,711,000	144,183,000	242,522,000	689,101,000	481,804,000	81.5
Philadelphia	247,518,000	36,396,000	78,419,000	114,636,000	230,316,000	77.0
Cleveland	321,494,000	37,229,000	86,382,000	164,561,000	250,045,000	77.4
Richmond	74,858,000	28,724,000	73,255,000	59,224,000	82,955,000	54.1
Atlanta	108,648,000	12,836,000	61,536,000	51,052,000	128,051,000	62.4
Chicago	570,425,000	34,855,000	107,886,000	271,723,000	414,481,000	64.1
St. Louis	76,597,000	20,655,000	59,861,000	68,764,000	72,297,000	60.3
Minneapolis	67,588,000	7,963,000	29,829,000	47,688,000	57,163,000	64.2
Kansas City	95,647,000	10,400,000	40,134,000	77,838,000	63,793,000	68.5
Dallas	48,537,000	6,571,000	48,931,000	48,671,000	45,796,000	54.4
San Francisco	275,875,000	36,501,000	101,452,000	152,506,000	218,676,000	72.3

In the Previous Week

District.	Gold Reserve.	Rediscount on Government War Paper.	Total Bills on Hand.	Due Members' Reserve Acct.	F.R.Notes in Circ'l'n.	Ratio of Reserve to Deposits and Notes.
Boston	$268,947,000	$21,284,000	$80,045,000	$122,361,000	$229,297,000	77.1
New York	933,584,000	153,620,000	251,060,000	674,965,000	486,745,000	80.7
Philadelphia	240,057,000	39,147,000	82,266,000	120,292,000	218,611,000	76.9
Cleveland	326,160,000	27,635,000	86,097,000	161,632,000	241,383,000	80.6
Richmond	73,312,000	28,756,000	72,251,000	59,849,000	82,493,000	53.3
Atlanta	112,614,000	10,983,000	61,277,000	52,552,000	128,483,000	64.3
Chicago	581,983,000	37,145,000	114,045,000	267,141,000	417,207,000	65.0
St. Louis	77,618,000	22,195,000	59,964,000	67,877,000	71,527,000	61.1
Minneapolis	66,885,000	5,529,000	26,546,000	43,602,000	56,691,000	67.2
Kansas City	97,436,000	10,923,000	41,128,000	81,132,000	63,997,000	68.0
Dallas	48,675,000	8,265,000	45,976,000	47,106,000	44,290,000	57.9
San Francisco	265,456,000	34,647,000	103,108,000	144,180,000	217,534,000	72.5

Consolidated statement of condition of twelve Federal Reserve Banks compares as follows:

RESOURCES—	Sept. 12, 1923.	Sept. 5, 1923.	Sept. 13, 1922.
Gold and gold certificates	$349,597,000	$344,746,000	$321,406,000
Gold settlement fund, Fed. Res. Board	633,454,000	645,876,000	526,340,000
Total gold held by banks	$983,051,000	$990,622,000	$807,746,000
Gold with Federal Reserve agents	2,070,557,000	2,080,700,000	2,219,162,000
Gold redemption fund	57,053,000	50,685,000	40,324,000
Total gold reserves	$3,110,661,000	$3,102,010,000	$3,067,234,000
Reserves other than gold	77,904,000	76,324,000	130,204,000
Total reserves	$3,187,665,000	$3,178,334,000	$3,197,438,000
Non-reserve cash	77,139,000	65,782,000	
Bills discounted:			
Secured by U. S. Government obligations	339,071,000	390,118,000	123,980,000
Other bills discounted	452,288,000	450,976,000	383,213,000
Bills bought in open market	179,313,000	174,563,000	204,683,000
Total bills on hand	$1,020,672,000	$1,024,657,000	$591,836,000
U. S. bonds and notes	94,718,000	96,320,000	198,835,000
U. S. certificates of indebtedness	5,139,000	2,452,000	296,045,000
Municipal warrants	20,000	20,000	18,000
Total earning assets	$1,120,549,000	$1,123,449,000	$1,088,734,000
Bank premises	54,361,000	54,289,000	43,806,000
Five per cent. redemption fund against Federal Reserve Bank notes	28,000	28,000	4,742,000
Uncollected items	670,862,000	594,964,000	661,605,000
All other resources	13,532,000	13,330,000	18,520,000
Total resources	$5,124,136,000	$5,080,185,000	$5,014,847,000
LIABILITIES—			
Capital paid in	$109,682,000	$108,718,000	$106,070,000
Surplus	218,369,000	218,369,000	215,396,000
Deposits:			
Government	30,597,000	38,534,000	39,303,000
Member bank—Reserve account	1,872,773,000	1,843,065,000	1,811,228,000
Other deposits	24,086,000	20,776,000	21,572,000
Total deposits	$1,936,456,000	$1,902,375,000	$1,872,103,000
Federal Reserve notes in actual circulation	2,262,525,000	2,257,278,000	2,213,615,000
Federal Reserve Bank notes in circulation—net liabilities	509,000	508,000	50,222,000
Deferred availability items	576,015,000	522,057,000	534,674,000
All other liabilities	20,580,000	19,879,000	22,765,000
Total liabilities	$5,124,136,000	$5,080,185,000	$5,014,847,000
Ratio of total reserves to deposit and Federal Reserve note liabilities combined	75.9%	76.4%	78.3%
Contingent liability on bills purchased for foreign correspondents	$33,784,000	$34,304,000	$29,870,000

*Not shown separately prior to January, 1923.

NEW YORK FEDERAL RESERVE BANK.

Comparative statement of condition at the close of business:

RESOURCES.	Sept. 12, 1923.	Sept. 5, 1923.	Sept. 13, 1922.
Gold and gold certificates	$190,824,673	$185,975,000	$108,458,000
Gold settlement fund, Federal Reserve Board	143,918,349	122,107,000	76,510,000
Total gold held by bank	$313,842,924	$288,172,000	$244,977,000
Gold with Federal Reserve agent	635,518,470	633,672,000	612,284,000
Gold redemption fund	8,349,713	9,440,000	4,967,000
Total gold reserves	$957,711,108	$933,684,000	$1,062,228,000
Reserves other than gold	17,748,230	17,346,000	42,580,000
Total reserves	$975,459,344	$951,030,000	$1,104,827,000
*Non-reserve cash	10,915,207	6,068,000	
Bills discounted:			
Secured by U. S. Govt. obligations	144,182,548	152,620,000	21,438,000
All other	61,510,544	57,168,000	20,534,000
Bills bought in open market	38,828,240	41,371,000	67,414,000
Total bills on hand	$242,521,734	$251,059,000	$109,386,000
United States bonds and notes	13,406,750	16,881,000	37,230,000
United States certificates of indebtedness—one-year certificates (Pittman act)			13,500,000
All other	3,843,000	1,500,000	100,761,000
Total earning assets	$259,771,484	$269,440,000	$260,877,000
Bank premises	12,012,340	13,012,000	9,297,000
5% redemption fund against Federal Reserve bank notes			674,000
Uncollected items	130,926,670	121,803,000	146,415,000
All other resources	1,282,955	1,081,000	3,563,000
Total resources	$1,400,367,101	$1,372,854,000	$1,525,653,000
LIABILITIES—			
Capital paid in	$20,341,850	$20,343,000	$27,677,000
Surplus	50,790,528	50,800,000	60,197,000
Deposits:			
Government	16,536,341	4,991,000	11,087,000
Member banks—reserve account	688,101,099	674,965,000	693,487,000
All other	12,412,240	12,351,000	9,518,000
Total	$718,049,681	$692,307,000	$714,492,000
Federal Reserve notes in actual circulation	481,504,117	486,764,000	604,542,000
Federal Reserve Bank notes in circulation—net liabilities			10,576,000
Deferred availability items	107,228,463	100,767,000	102,804,000
All other liabilities	4,143,468	3,974,000	4,865,000
Total liabilities	$1,400,367,101	$1,372,854,000	$1,525,653,000
Ratio of total reserves to deposit and Federal Reserve note liabilities combined	81.9%	80.7%	82.7%
Contingent liability on bills purchased for foreign correspondents	$11,926,570	$11,143,321	$11,005,496

*Not shown separately prior to January, 1923.

THE TREASURY STATEMENT.

Special to The New York Times.

WASHINGTON, Sept. 13.—Revenue receipts and expenditures as at close of business Sept. 11:

Receipts.	This Month.	Corresp. Period Last Year.	Fisc. Yr. 1923.	Corresp. Period Fisc. Yr. 1922.
Customs	$14,430,311.88	$13,263,344.00	$100,148,638.77	$90,386,364.33
Internal rev.—income and profits tax	15,017,701.62	10,724,877.78	$8,567,500.86	$6,950,319.20
Misc. internal revenue	35,158,488.84	36,741,987.34	228,831,592.57	234,204,041.62
Misc. receipts, proceeds Gov.-owned securities, foreign obligations:				
Principal			7,373,592.75	656,500.00
Interest			10,466,238.05	12,996,020.42
Railroad securities	3,987,053.00	5,963,970.71	7,467,032.75	16,951,892.66
All others	574,537.34	80,237.60	1,801,257.98	3,800,892.12
Trust fund rcts. (reappropriated for investment)	1,609,446.18	348,940.05	5,208,300.11	4,258,440.49
Proceeds sale of surplus property	992,794.81	1,582,706.42	11,762,836.29	17,080,984.44
Panama Canal tolls, &c.	675,625.73	598,624.32	4,056,517.81	3,400,422.58
Rcts. from misc. sources credited direct to appropriations				
Other miscellaneous	11,381,512.67	5,140,469.56	45,321,767.26	34,650,227.85
Total ordinary	$83,236,992.83	$80,201,173.66	$634,545,440.29	$502,146,271.72
Excess of total expnd. chargeable against ord. receipts	$56,758.92	1,557,227.66	$6,399,941.60	26,868,982.04
Total ordinary expnd.	$83,506,099.19	$81,228,401.84	$492,554,082.08	$317,903,034.76

The State Bank

7 Branches in Greater New York

Member of the New York Clearing House Association

Condensed Statement as of the Close of Business, September 10, 1923

Resources

Loans and Discounts	$59,773,751.52
Public Securities	8,408,157.92
Private Securities	16,860,519.50
Banking Houses	1,430,852.70
Real Estate (Other than Banking Houses)	170,481.60
Cash and Exchanges	11,209,231.53
Customers' Liability, Account of Acceptances, etc.	2,284,049.99
	$100,137,044.76

Liabilities

Capital Stock	$2,500,000.00
Surplus and Undivided Profits	5,009,477.46
Reserved for Taxes and Contingencies	604,557.49
Due Depositors	89,672,983.50
Acceptances, Letters of Credit, etc.	2,350,026.31
	$100,137,044.76

HAROLD C. RICHARD, *President*

Vice-Presidents

ALBERT I. VOORHIS — CHARLES A. SMITH
JOHN KNEISEL — HARRY W. VOGEL
WILLIAM B. ROTH — JAMES A. ALLIS

SAVINGS BANKS. SAVINGS BANKS.

IRVING SAVINGS BANK

115 CHAMBERS ST., N.Y.

QUARTERLY DIVIDEND

This Bank Has an UNBROKEN DIVIDEND Record for 72 Years

4%

Per Annum CREDITED to Depositors Oct. 1st

Deposits made on or before Oct. 11th will draw interest from Oct. 1st.
Deposits made on or before the 3rd day of ANY MONTH will draw interest from the 1st of the month.
ASSETS OVER $22,000,000 *YOU CAN BANK BY MAIL*

Interest Credited Monthly

On checking accounts. Special rates on time deposits. Complete banking and trust facilities.

Inquiries invited

UNITED STATES MORTGAGE & TRUST COMPANY

Capital, Surplus and Undivided Profits $7,250,000

55 CEDAR STREET — B'WAY AT 73RD ST. — MADISON AV. AT 74TH ST. — 125TH ST. AT 8TH AV.

The First National Bank of Boston

The leading financial institution of New England

REPORTS OF STATE BANKS.

REPORT OF THE CONDITION OF THE

TWENTY-THIRD WARD BANK

at the close of business on the 10th day of September, 1923:

RESOURCES.

Specie		$159,062.58
Other currency authorized by the laws of the United States		245,575.00
Cash items, viz.:		
Exchanges and checks for next day's clearings	$267,818.37	
Other cash items	104,025.24	
		371,843.61
Due from approved reserve depositaries, less offsets		668,182.15
Due from other banks, trust companies and bankers		87,098.07
Stock and bond investments, viz.:		
Public securities	$38,000.00	
Private securities	599,647.72	
		637,647.72
Loans and discounts secured by bond and mortgage, deed or other real estate collateral		280,897.82
Loans and discounts secured by other collateral		2,397,656.53
Loans, discounts and bills purchased not secured by collateral		2,932,010.83
Overdrafts		256.32
Bonds and mortgages owned		62,250.00
Real estate, viz.:		
Bank buildings	$165,125.00	
Other real estate	8,550.00	
		173,675.00
Other assets, viz.:		
Furniture and fixtures	$11,400.00	
Accrued interest not entered on books at close of business on above date, estimated	20,000.00	
		31,400.00
Total		$8,028,055.63

LIABILITIES.

Capital stock		$250,000.00
Surplus:		
Surplus fund	$100,000.00	
Undivided profits	168,727.05	
		268,727.05
Deposits:		
Preferred, as follows:		
Due New York State Savings Banks	$230,115.69	
Due New York State Savings and Loan Associations, Credit Unions and Land Bank	13,066.79	
Deposits by the State of New York	141,603.96	
Not preferred, as follows:		
Deposits subject to check	6,874,096.10	
Demand certificates of deposit	4,622.63	
Cashiers' checks outstanding, including similar checks of other officers	1,134.40	
Certified checks	72,226.72	
Unpaid dividends	100.00	
Due trust companies, banks and bankers	6,411.02	
		7,448,057.43
Other liabilities, viz.:		
Reserves for taxes, expenses, etc.	$58,971.10	
Accrued interest not entered on books at close of business on above date, estimated	1,500.00	
Estimated unearned discounts	24,800.00	
		85,271.10
Total		$8,028,055.63

REPORTS OF STATE BANKS.

REPORT OF THE CONDITION OF THE

PORT MORRIS BANK

At the close of business on the 10th day of September, 1923.

RESOURCES.

Specie		$2,446.04
Other currency authorized by the Laws of the United States		18,972.00
Due from approved reserve depositaries, less offsets		54,159.95
Stock and bond investments, viz.:		
Public securities	$25,000.00	
Private securities	41,055.88	
		66,055.88
Loans and discounts secured by other collateral		302,566.20
Loans, discounts and bills purchased not secured by collateral		417,209.25
Other assets, viz.:		
Furniture and fixtures	$19,297.74	
Accrued interest not entered on books at close of business on above date	1,369.03	
		20,766.77
Total		$882,176.19

LIABILITIES.

Capital stock		$100,000.00
Surplus: Surplus fund	$50,000.00	
Undivided profits	1,371.23	
		51,371.23
Deposits:		
Not preferred, as follows:		
Deposits subject to check	$612,603.24	
Deposits withdrawable only on presentation of pass-books	108,356.16	
Cashiers' checks outstanding, including similar checks of other officers	1,164.00	
Certified checks	10,626.36	
Total deposits		727,749.76
Other liabilities, viz.:		
Estimated unearned discounts		3,055.20
Total		$882,176.19

FINANCIAL NOTICES.

THE PITTSBURGH, CINCINNATI, CHICAGO & ST. LOUIS RAILROAD COMPANY.

Treasury Department.

Pittsburgh, Pa., September 1, 1923.

CONSOLIDATED MORTGAGE BONDS of THE PITTSBURGH, CINCINNATI, CHICAGO & ST. LOUIS RAILWAY CO.

Notice is hereby given that bonds of the aggregate cost $1,191,051.25 will be purchased for the Sinking Fund October 1, 1923, at the agency of this Company, The Farmers' Loan and Trust Company, New York City, under the following provision of the mortgage:

"Sealed proposals for the sale of said bonds will be received at the agency of the said Railway Company in the City of New York, and bonds offered at the lowest price, but not exceeding par will be accepted and sold. Should bonds of different holders be offered at the same price, the number of bonds so purchased shall be on a pro rata basis, as near as practicable, in proportion to the whole number of bonds offered."

The word "price" as used in the Mortgage is construed to mean the cost to the Sinking

WALTER LEAF FEARS OLD HATREDS AGAIN

British Banker Sees World Little Better Off Despite Sacrifices of the War.

HERE TO STUDY CONDITIONS

Says This Country Missed a Great Chance to Better Standards of Civilization.

Walter Leaf, Chairman of the Board of the Westminster Bank, Ltd., of London, who arrived here on the White Star liner Homeric, left yesterday for a three weeks' tour of the principal American cities. He said he desired to study financial conditions in this country and would report back to the fellow officers of his bank which is rated as one of the largest and oldest of England, having deposits and other accounts at the end of last year amounting to $1,440,101,460.

Mr. Leaf said conditions abroad were gloomy and he expressed the fear that civilization would relapse into the condition of hatreds and jealousies which abounded previous to the World War and that the World War would leave the world little better off despite the great sacrifices made in a spirit of idealism by the soldiers who fought. He suggested that the United States had lost an important chance to help better the standards of the world and stated that American participation in world affairs was desired even if only as debt collectors. Every country except Great Britain, he said, apparently was telling the United States to "whistle for their money or send a fleet to Paris if they wish to collect it." Mr. Leaf also expressed fear that American participation, even now would be too late to save the League of Nations, a conception which, he declared, "America brought into the world only to abandon it."

"Ever since the war two fundamentally different tendencies have been shaping themselves into ever sharper opposition," continued the banker. "The one is the policy of healing the wounds of the war by a return to peace; the other is the policy of vengeance, of 'penal servitude' for enemies, of trust to wholesale remedies. For the first policy England has stood throughout. At first she hoped that the United States stood with her; it was with deep regret that we saw the authors of the League of Nations prefer splendid isolation to any active part in settling the affairs of mankind. That, however, is now an old story, and we have no quarrel with the United States for the line they have taken.

"The second policy is that which has been adopted by France with the support of Belgium. Into the merits of it I cannot go now; it must be sufficient to say that in opposing it the British Government has long since taken a decided stand, in spite of the noisy protests of a section of the press. We have hitherto believed that we had also the support of Italy. It is a heavy blow to us to find that Italy has suddenly deserted to the opposition camp and ranged herself on the side of violence against conciliation, thus dealing what can hardly be anything short of a mortal blow at the League of Nations. With Japan terribly crippled in power and the United States, England now stands alone among the great powers in maintaining the principles for which the League was founded. It is impossible to look forward to the future without grave anxiety, without some apprehension lest, after escaping, at disastrous cost, the threat of one military tyranny in Europe we may be rapidly falling under the dominion of another."

Live Stock Prices at Chicago.

CHICAGO, Sept. 13.—Hogs were weak and 10@15 cents lower at the last, due to liberal receipts, and 11,000 were carried over unsold. Cattle were 15@25 cents higher, with finished steers comparatively scarce. Fat lambs were 25@50 cents higher, with top $14.60.

NEW INCORPORATIONS

New York Charters.

Special to The New York Times.

ALBANY, N. Y., Sept. 13.—Forty-seven new corporations with an aggregate capitalization of $1,137,400, were chartered today. They include:

406-472 East Tenth Street Realty Co., Brooklyn, $20,000; S. Leon, A. Krisoff, C. Trefoils. (Attorneys, Eastmann, Mendes & Kriesl, Woolworth Bldg.)

Fall Mutt Holding Corp., Brooklyn, $10,000; M. E. and J. B. Bloom, M. Levine. (Attorney, Jos. Aderich, 154 Nassau Street.)

Durastone Co., Manhattan, make imitation stone, $5,000; W. W. and W. L. Kliden, J. Price. (Attorneys, Goodwin & Gluck, 1493 Broadway.)

Yonkers Star Structural Steel Works, Yonkers, $10,000; J. D. and I. Cochrane, R. C. Richards. (Attorneys, Wallace & Wallace, Yonkers.)

Rochester Envelope Co., Rochester, $110,000; R. D. Magill, H. H. Reissman, V. A. Kaiser. (Attorney, G. G. Smith, Buffalo.)

Eureka Shortening Co., Manhattan, $5,000; J. Klein, H. Bardes, B. Rasch. (Attorney, R. A. Gold, 291 Broadway.)

C. C. Peyser, Manhattan, textiles, $5,000; C. T. Paster, L. Weiser, J. Keeler. (Attorneys, Brussell & Beebe, 165 Broadway.)

Service and Comfort Stations of America, Manhattan, barbering &c., $250,000; L. L. Miller, M. H. Gottlieb, F. Tolchin. (Attorneys, Netter & Netter, 1,819 Broadway.)

Bleachodent Dental Laboratories, Manhattan, $30,000; R. S. Thompson, F. B. Hyatt, W. B. Ruthrauff. (Attorney, N. P. Cullen, 165 Broadway.)

Wilkins Building Corp., Bronx, $20,000; M. and S. Simon, L. Berliner. (Attorney, J. Cohen, 271 Broadway.)

McMahon Plumbing Co., Bayside, 100 shares common stock, no par value, active capital, $100; W. T. Block, R. Lemmo, F. J. Rhatigan. (Attorneys, Bows-Stock & Slattery, Flushing.)

Irjod Realty Co., Brooklyn, $1,000; L. and S. Ellman, J. J. Maidman. (Attorney, M. D. Block, 55 Fifth Ave.)

Liberty Concrete Corp., Brooklyn, $15,000; J. F. Martucci, J. F. Hector, J. Matteanne. (Attorney, D. B. Gets, 215 Montague St., Brooklyn.)

Window Display Service, Manhattan, 120 shares common stock, no par value; active capital, $500; J. M. Beyer, L. and M. H. Ehrenreich. (Attorneys, Beekman, Menken & Grieson, 52 William St.)

Fishbein Development Corp., Brooklyn, $50,000; B. Zernoske, H. M. Albert, S. W. Phillips. (Attorney, A. A. Lane, 5 Beekman St.)

James N. Thompson Realty Corp., Manhattan, 50 shares common stock, no par value; active capital, $500; J. M. Seidlitz, M. Perzer, L. Strong. (Attorneys, Wentworth, Lowenstein & Stern, 152 West 42d St.)

Kolmer Realty Corp., Jamaica, 100 shares common stock, no par value; active capital, $25,000; M. and N. Kolmer, C. C. Keller. (Attorneys, Street, Hanavan & Adikes, Jamaica.)

Herren-Kelly, Manhattan, construction, $10,000; N. F. Herren, M. B. and A. G. Kelly. (Attorney, J. M. Gillette, Long Island City.)

250-259 Madison Av., Brooklyn, realty, $500; J. M. Gray, F. M. Tomlin, A. H. Derby. (Attorneys, Gray & Tomlin, 32 Court St., Brooklyn.)

King Fertilizer Block Corp., Manhattan, make artificial stone, 150 shares preferred stock, $100 each; 300 common, no par value; active capital, $16,000; J. Oestel, B. Ewing, Koppler. (Attorneys, Blaukman, Pratt & Koehler, 31 Broadway.)

Kriesl & Platten Co., Manhattan, make women's apparel, $2,000; H. H. and N. E. Kriesl, L. Platten. (Attorney, J. Wolff, 271 Fulton St., Brooklyn.)

Crane-Schiefer-Owens, Buffalo, make machine tools, $50,000; R. L. Crane, V. W. Schiefer, C. Owens. (Attorneys, Rice, O'Brien & Hastings, Buffalo.)

Fuel Appliances Corp., Manhattan, mill agents, &c., $30,000; M. W. Gaston, R. H. Hall, V. Stephens. (Attorneys, Morrell, Bates, Tupping & Anderson, 27 Cedar St.)

McGrant & Murphy, Manhattan, clothing and haberdashery, $10,000; H. J. McGrant, M. J. Murphy. (Attorney, J. A. Blake, 149 Broadway.)

Superior Processions, Manhattan, theatre proprietors, 50 shares preferred stock, $100 each; 100 common, no par value; active capital, $500; J. Laufe, A. Stetch, F. H. Risser. (Attorneys, Feiner, Maas & Stutch, 37 Liberty Street.)

Bayside Realty Co., Manhattan, $1,000; M. and R. Kohler, S. Levitz. (Attorneys, Randall & Larsen, 149 Broadway.)

Vilona Corp., Manhattan, make women's apparel, $10,000; H. Schaefer, M. Castor. (Attorney, I. Rosenberg, 276 6th Av.)

Barner & Rawson, Manhattan, floor covering, $100,000; H. R. and R. Rebsind, J. R. Murray Jr. (Attorney, C. H. Buckner, 120 Broadway.)

William P. Casey, Manhattan, realty, $6,000; W. P. Casey, D. L. Weeden, F. H. Fowels. (Attorneys, Goldsmith & Rosenthal, 1,476 Broadway.)

Cummings Telephone Corp., New Woodstock, $50,000; R. E. and M. L. Cummings, S. C. Vines. (Attorney, H. E. Wareham, Syracuse.)

Leaders Music Store, Liberty, $50,000; H. Cohen, H. J. Stebbrink. (Attorney, H. Kaufman, 210 Montague St., Brooklyn.)

149 Interboro Corp., Brooklyn, realty, 100 shares common stock, no par value; active capital, $500; W. H. Stieglitz, G. Malone, J. W. Watson. (Attorney, M. J. Moers, 261 Broadway.)

Milker Utility Co., Manhattan, mails cooling utensils, $100,000; W. P. Miller, N. J. Narsayanis, G. J. Saxeyanis. (Attorney, J. F. Cryer, 150 Nassau Street.)

A. Busch & Son, Highland Falls, autos, $10,000; A. and C. and J. Busch. (Attorneys, Scott & Sheed, Newburgh.)

Sam L. Nolan Co., Hudson Falls, petroleum, $25,000; J. L. Nolan, T. J. Sullivan. (Attorney, F. H. Cronkhite, Hudson Falls.)

Mandwil Lunch, Manhattan, $10,000; I. Mandelbaum, J. Wilfinger, A. Garcia. (Attorney J. Rubyn, 305 Broadway.)

Walker-Ely Products Co., Manhattan, make vaults; 1,000 shares common stock, no par value; active capital, $1,000; E. A. Ely, S. J. Reid. (Attorneys, McCole & Reid, 80 Maiden Lane.)

Anderson-Pfeiffer Co., Buffalo, grain, $10,000; H. C. Anderson, M. Anderson, P. Pfeiffer. (Attorneys, Sullivan, Bagley & Wechter, Buffalo.)

Hudson Valley Co., Brooklyn, $2,000; D. and S. Kehane, C. B. Johnson. (Attorneys, Harmon & Ackerman, 199 Broadway.)

Foshills Brick and Block Co., Richmond Co., $100,000; W. Fennelly, W. Logan, Jr., L. Byrne. (Attorney, J. Harris, 1,562 Broadway.)

Ithaca Checker Cab Operating Co., Ithaca, $12,000; J. and M. C. Maxmilien, H. H. Parshall. (Attorney, C. B. Johnson, Ithaca.)

Sommers-Farnsworth Motors, Canandaigua, $30,000; R. A. and E. M. Farnsworth, D. F. Sommers. (Attorney, W. C. Ellis, Shortsville.)

Fashionette Dress and Costume Co., Manhattan, $5,000; M. Skolnik, H. Lakritz. (Attorney, H. Rosenberg, 2,276 6th Av.)

Arlington Realty Corp., Brooklyn; $60,000; J. and H. Krimsky, D. Rodner. (Attorneys, Filashnick & Sustick, 874 Broadway.)

CAPITAL INCREASES.

Harry Peck Realty Corp., Manhattan, $5,000 to $250,000.

Jamestown Blower Co., Jamestown, $3,000 to $10,000.

Arlington Chemical Co., Yonkers, $25,000 to $1,500,000.

Dortchester Motor Co., Yonkers, 50 shares common stock from 50 to 250; stated $5,000 to $25,000.

NAME CHANGE.

Wilson & Pritchard, Rochester, to W. Blayten Wilson.

MERGER.

Neu-Metals and Frames Co., Brooklyn, with Plastic Metal Co., under name of Neu Metals and Frames Co.

DISSOLUTION.

Edward L. Mayer Co., Del., tanners, $1,000,000; rep., E. L. Mayer, 1 East 104 St.

DISSOLUTIONS.

Edward L. Mayer, Manhattan.

Friedman Art Metal Co., Brooklyn.

Albany Theatre Corp., Schenectady.

Delaware Charters.

Special to The New York Times.

DOVER, Sept. 13.—Charters filed today:

British Canadian Shore Fuel Process Corp., New York, handling hydrocarbons, $1,000,000; U. S. Corporation Co.

Sis-Stroeger, Oil Corp., Philadelphia, real estate, $150,000. (Corporation Guarantee & Trust Co.)

Residential Bnd Corp., Wilmington, $400,000. (Corporation Trust Co. of America.)

American Oil Co., Wilmington, drill, $500,000. (Corporation Trust Co. of America.)

United States Mineral Pipe & Slide Co., Wilmington, $100,000. (Colonial Charter Co.)

Balsamstock Extraction Co., Wilmington, smelter, $100,000. (Corporation Trust Co. of America.)

J. Hoff Leak and Safety Device Co., Wilmington, manufacture, $100,000. (P. L. Wilkins, Wilmington.)

Alaska Lands Investment Co., Wilmington, $50,000. (P. L. Garrett, Wilmington.)

Capital Increases.

Reiser & Connel Cotton Co., Memphis, $100,000 to $200,000.

Pittsburg Laundry Supply Co., Pittsburgh, $20,000 to $75,000.

BIG OIL INCOME.

Atlantic Refining Company Reports $56,292,114 in Six Months.

The Atlantic Refining Company, one of the largest of the recognized Standard Oil units, reports gross income of $56,292,114 for the six months ended June 30, 1923. After allowing for the regular dividends on the perferred stock, there remained a balance equal to $2.20 a share earned on the $50,000,000 capital common stock of $100 a share par value outstanding.

Dividends paid during the first half of the current year aggregated $1,700,000, of which $700,000 was the regular semiannual requirement on the $20,000,000 7 per cent. preferred stock outstanding, while $1,000,000 represented the two quarterly payments of $1 each on the $50,000,000 common stock outstanding.

The consolidated profit and loss statement for the six months ended June 30, 1923, follows:

Gross income from operations	$58,292,114
Less raw materials, operation and general expenses (not including depreciation and depletion as below)	51,051,505
	$7,240,609
Add other income	704,735
	$7,945,344
Deduct interest on funded debt	375,483
Profit for the period (before usual reserves for depreciation, depletion, &c., and for adjustment of inventory values)	$7,569,909
Deduct depreciation and depletion	$4,155,018
Insurance and other reserves	260,264
Adjustment of inventory of crude oil June 30	1,175,691 5,588,974
Profit for the period after providing for the usual reserves and before deducting Federal taxes	$1,980,934
Deduct reserve for Federal taxes (estimated)	178,209
Net profit	$1,802,734
Less-dividends paid	1,700,000
Balance carried to surplus	$102,734
Surplus Dec. 31, 1922	21,148,446
Surplus June 30, 1923	$21,251,181

OMIT OIL DIVIDEND.

Maryland Directors Say Action is a Precautionary Measure.

Directors of the Marland Oil Company at their meeting yesterday passed the quarterly dividend of $1 a share which has been paid heretofore. That such action was expected in the financial district early yesterday was evidenced by the action of the stock on the New York Stock Exchange. The stock opened at 26 and broke to 24, ending the day with a loss of 2¾ points.

The Directors issued a statement in which they said that the dividend was passed "notwithstanding the strong financial position of the company and its excellent earnings statement." This action was a precautionary measure taken because of the present demoralized state of the industry, said the statement.

The financial statement as of July 31, according to the company, shows current assets of $19,200,000 and current liabilities of $9,300,000, a ratio of slightly over two to one. Earnings of the company for the first seven months of the current year were reported at $7,104,000 after all interest charges but before reserves.

W. Marland, President of the company, in commenting on the action of the Board of Directors in passing the dividend, said:

"The conditions in the petroleum industry in the United States and in the world are probably without precedent. The various units of the industry are competing in price wars all over the country, and are even extending these wars abroad. An orgy of price cutting is being indulged in which does not permit the refined petroleum products at prices which represent the cost of these products. The losses entailed by this price war are falling heaviest upon the producing companies."

Reduce Prices on Tires.

The Firestone Tire and Rubber Company has made reductions of about 10 per cent. in dealers' prices of its various grades of 30 by 3½ inch tires and tubes and when purchased in lots of a dozen or more a reduction of about 5 per cent. additional is allowed.

CONSOLIDATED ACTS TO AID INVESTORS

Governors Amend By-Laws to Cover the Handling of Customers' Securities.

PROPER MARGIN REQUIRED

Announcement Says New Rules Throw Safeguards Around Dealings With Brokers.

The Board of Governors of the Consolidated Stock Exchange yesterday approved certain amendments to the by-laws of the Exchange for the purpose of further protecting investors, according to a statement issued by Lawrence Tweedy, President of the Exchange. These amendments cover the brokers' handling of customers' orders and securities. Mr. Tweedy's statement follows:

"Any member of this Exchange who shall accept and carry an account for a customer, either a member or a non-member, without proper and adequate margin, or who shall deal in a reckless or unbusinesslike manner, or who shall make any improper use of a customer's securities, shall be deemed guilty of an act detrimental to the interest and welfare of the Exchange or of obvious fraud or false pretense.

"Any member of this Exchange who, notwithstanding any general agreement between the member and a customer to the contrary, shall use securities carried for a customer to complete sales made by the member or his firm or any member thereof, for his or its account, or for any account that he or they may have any interest in directly or indirectly, shall be deemed guilty of an act detrimental to the interest and welfare of the Exchange or of obvious fraud or false pretense."

President Tweedy said that the two changes adopted by the board "are designed primarily for the protection of customers dealing with commission houses. The first rule is in line with the more rigid practices of legitimate brokerage houses in requiring ample margins, and at the same time it serves to eliminate discriminatory and unethical practices to competitors on the part of brokerage firms.

"It is difficult at times to draw the line between bona fide trading and nullifying of orders, and the purpose of the second rule is to more clearly define this difference. Both rules are in the general interest of the investing and trading public, and they create and guards around those who deal with our commission houses."

PLAN THREE RAIL HEARINGS

Many Officials to Attend I. C. C. Investigations on Sept. 24.

Railroad officials from New York will attend or be represented in large numbers at the three hearings to be held by the Interstate Commerce Commission in various parts of the country on Sept. 24. These hearings are expected to have a direct bearing on the operation and organization of the railroad systems in New England, the South and the anthracite coal district.

Hearings set for that date include the New England consolidation hearing to be conducted in Boston; the hearing on the anthracite coal rates in Pittsburgh; and the hearing on the Carolina, Clinchfield & Ohio rates in Washington, D. C.

No decisions are expected at any of the hearings until the commission has had ample time to take the testimony and briefs under consideration.

Sugar Refinery Closes.

The sugar refinery of Arbuckle Brothers in Brooklyn has closed temporarily and the company has withdrawn from the market. The action, so far as the withdrawal is concerned, compares with that taken by the Federal and National Sugar Refining Companies on Wednesday, when raw sugar advanced to 6.18 cents a pound, duty paid, and refined to 8.40 cents.

Chicago Nipple Shares on Curb.

Trading will begin today on the New York Curb Exchange on a "when as and if issued basis" of the $50 par value Class A shares and Class B trust certificates of the Chicago Nipple Manufacturing Company. Class A shares will be ex dividend today, the dividend being due and payable Oct. 1.

MISCELLANEOUS STOCKS.

	Yester-day. Bid.	Wednes-day. Asked.	Bid.
Amalgamated Leather	13¼	14¼	15½
Do pf	43	55	61
American Type Founders	72	74	72
Do pf	97	99½	97
American Cyanamid	70	72	69
Do pf	74	75½	74
Archer Daniels Midland	26	27	26
Do pf	91	94	91
Babcock & Wilcox	107	108	106
E. W. Bliss	18½	20¾	18½
Borden Co	119	120	118
Do pf	102	102	102
Canadian Converters	99½	100¼	100¾
Celluloid Corp	85	90	85
Do pf	105	111	105
Childs Co	159	163	160
Do pf	106	115	110
Cushman Sons	40	45	40
Do 7% pf	97	101	97
Gillette Safety Razor	261	263	270
Hercules Pow	104	110	104
Do pf	103	107	103
Ingersoll-Rand	182	185	182
Do pf	102		102
B. Kuppenheimer	24¾	25¾	24½
Do pf	90	95	95
Merck pf	73	78	74
Munsingwear, Inc	35¾	36½	36½
New Jersey Zinc	93	95	94½
Niles-Bement-Pond	25	28	26
Do pf	72	85	75
Royal Baking Powder	132	137	132
Do 1st pf	100	103	98
Safety C. H. & L	83	87	83
Scovill Mfg. Co., new	164	169	164
Singer Mfg. Co	113½	114	118
Standard Screw Co	141	150	
Sommers-Farnsworth Motors	25¾	26¾	25½
Victor Talking Machine	147	152	147
White Rock Min. Springs	45½	48	45½
Do 1st pf	88	89	88
Yale & Towne	63¼	65¼	62½

TOBACCO STOCKS.

	Yester-day. Bid.	Wednes-day. Asked.	Bid.
American Cigar	70	75	70
Do pf	90	95	90
American Tobacco com	140	150	140
Do pf	111	114	111
International Cigar Mach	50	55	50
Mcaldrew & Fowler	120	130	120
Do pf	95	99	95
Mengel & Co	24	27	25
J. G. Young	100	110	105
Do pf	100	105	100
R. J. Reynolds	93		93
Universal Leaf	90		90
Do pf	99		99

MINING STOCK QUOTATIONS.

COMSTOCK

Andes	.03	Extension	.03
Best & Belcher	.06	Hardshell	.03
Challenge	.07	Hasbrouck	.03
Chollar	.07	Mexico	.03
Confidence	.10	Myrtle	.12
Con. Virginia	.10	Operator	.03
Gould & Curry	.03	Silver King	.06
Hale & Norcross	.16	Sunnyside	.01
Justice	.01	Swansea	.11
Mexican	.40	Wedge	.01
Ophir	.12	Rest	.02
Potosi	.03	GOLDFIELD.	
Savage	.06	Booth	.03
Sierra Nevada	.03	Consolidated	.02
Union	.18	Crackerjack	.03
TONOPAH.		Development	.13
Belmont	.07	Florence	.01
Cash Boy	.03	Goldfield	.03
Halifax	.03	Jumbo	.03
MacNamara	.02	Kewanee	.03
Midway	.03	Rose Fisher	.03
North Star	.03	Sandstorm	.02
Rescue	.04	Silver Pick	.03
Tonopah Ex	.8.00	Sweetwater	.03
Tonopah 79	.02	OTHER DISTRICTS.	
West End	.03	Boundary Mt.	.01
DIVIDEND.		Goldfield	.02
Alladin	.02	Manhattan Dan	.02
Amest	.04	Nevada	.01
Ben Hur	.03	Salmon	.01
Div. Tonopah	.05	White Caps	.03
COLORADO SPRINGS.			
Crescent	.24	Mary McK.	.14
Elkton	.05	Portland	.50
El Paso	.21	V. Gold M.	.13
Empire Leo	.01	Vindicator	.2
Golden U.	.10¼	Work Mines	.4
Granite	.04		

CONSOLIDATED ACTS TO AID INVESTORS

Total of 1,092,567 Reported for Week Ended Sept. 1 by Railway Association.

SOUTH LEADS IN THE GAIN

Increase in Eastern District is 18.7 Per Cent. Over Corresponding Week Last Year.

A new record in car loadings was again reported by the American Railway Association for the week ended Sept. 1, with a total of 1,092,567 cars. This is 22,635 more cars than the previous record made in the week ended Aug. 25, and is approximately 74,000 cars more than the high record of 1920, established in the week ended Oct. 14.

This figure exceeds by 10,000 cars the peak freight movement anticipated by the association earlier in the year, and is 82,000 more cars than was estimated for the last week in August. The record also was an increase of 168,761 cars over the same week of last year, and 261,279 more than for the same week two years ago.

A new high record also was established in the number of cars loaded with merchandise and miscellaneous freight, considered by many as a criterion of general business conditions. The total in this classification amounted to 622,605 cars. This was an increase of 16,605 cars over the preceding week.

This is the twelfth week this year that the million car loading mark has been passed, and in eight of the twelve weeks the total exceeded the record established during the week of Oct. 14, 1920. A comparison of the loadings for the last four weeks with the corresponding periods of the last four years follows:

	1923.	1922.	1921.	1920.
Sept. 1.	1,092,567	923,706	830,301	961,833
Aug. 25.	1,069,932	860,902	828,709	1,001,808
Aug. 18.	1,085,741	846,266	815,147	968,106
Aug. 11.	973,192	842,690	808,965	971,269

Divided into districts, the greatest increase over the corresponding week of last year was shown in the Southern district, where the loadings were 19.6 per cent. greater, while the Eastern district reported an increase of 18.7 per cent. and the Western district was 17.3 per cent.

Loadings of grain and grain products, which showed 54,604, were 346 cars less than the week before, but 659 more than the same week of last year. Live stock loadings were 2,788 more than the week before. Coal loadings and coke loadings were slightly greater than the previous week.

Despite the high rate in car loadings, the railroads, were able to provide a surplus of 66,559 cars, according to the reports for the last week in August, made public yesterday.

PUBLIC UTILITIES.

	Bid.	Asked.
Adirondack Power & Light	20½	21¼
Adirondack Power & Light pf	90	96
American Gas & Electric	37¼	38
American Gas & Electric pf	43¼	
American Light & Traction	114	116
American Light & Traction pf	90	92
American Power & Light	164	166
American Power & Light pf	84½	85½
American Public Utilities	42	43
American Public Utilities pf	64	68
Appalachian Power	29	30¼
Appalachian Power pf	83	86
Arkansas Light & Power	19	22
Arkansas Power & Light	69½	72
Cities Service	132	134
Cities Service pf	66½	66¾
Cities Service, Bankers' shares	6	6¼
Cities Service, Bankers' shares	15¼	13¾
Colorado Power	19¾	20½
Columbus Elec. & Power	107	
Columbus Elec. & Power 1st pf	107	
Columbus Elec. & Power 2d pf	92	
Commonwealth Power Corp. pf	72	75
Commonwealth Pow., Ry. & L	81½	82
Consumers' Power pf	87	90
Connecticut Power pf	94	
Eastern Texas Electric	105	109
Eastern Texas Electric pf	81	84
El Paso Electric	121	125
Electric Bond & Share	95¾	96¾
Empire Gas & Fuel pf	88	91
Federal Light & Traction	68½	70
Federal Light & Traction pf	68	70
General Gas & Electric pf A	95	100
Galveston-Houston Electric	5	5
Galveston-Houston Electric pf		30
Lehigh Power Sec	22	22¾
Mississippi River Power	20	22
Mississippi River Power pf	81	86
National Power & Light	56	61½
National Light & Power pf	82	84
Northern Ohio Electric	21	22
Northern Electric pf	20	22
Northern Ontario L. & P.	20	22
Northern Ont. L. & P. pf	70	77
Northern States Power	90	
Northern States Power pf	92	96
Northern Texas Electric	64	67
Northern Texas Electric pf	66	72
Oklahoma Gas & Electric pf	88	91
Pacific Gas & Electric pf	89	90½
Pennsylvania Edison pf	98	102
Puget Sound Power & Light	48	49
Puget Sound Power & Light 6% pf	90	93
Republic Railway & Light	14½	16½
Republic Railway & Light pf	41	44
Southern California	101	102
Southern California Edison pf	111½	117
Standard Gas & Electric	38	39¾
Standard Gas & Electric pf	83	85
Tampa Electric Power 7% pf	88	93
Tennessee Electric Power 6% pf	75	78
Tennessee Electric Power 7% pf	93	97
Texas Electric Service pf	97	99
Texas Power & Light pf	92	94
Union Light & Railway	75	78
Union Light & Railway pf	97½	99
Western Power	24	25
Western Power pf	77½	79

BONDS.

Adirondack P. & L. 5s, 1950	99¾	100¼	
American Gas & Elec. 5s, 2014	98	98½	
American Power & L. 6s	92	93	
Appalachian Power 1st 5s, 1941	89	91	
Cities Service deb B	104		
Cities Service deb C	103		
Cities Service deb D	99	99½	
City Light & Traction 6s, 1952	97	98	
Columbus Elec. & Power 5s	97	102	
Colorado Power 1st 5s, 1953	96¾	96¾	
Connecticut Power 5s, 1963	93	97	
Cons. Cities El. P. & L. 5s, 1962	94	96	
East Texas Electric 6s, 1942	99	99½	
El Paso Electric 5s, 1949	97	98	
Galveston-Houston 5s, 1954	81	82	
General Gas & Elec. 7s, 1935	101	102	
Houston Electric 1st 5s, 1933	98	100	
Lehigh Power Sec. 5s, 1927	90¾	92¾	
Mississippi River Power 5s, 1951	97¾	98¼	
Mississippi River Power 5s, 1978	100	102	
Nebraska Power 1st 5s, 1947	91	92	
Northern States Power 5s, 1941	97	98	
Northern Texas Elec. 6s, 1940	91	93	
Puget Sound P. & L. 7½s, 1941	103	103¼	
Savannah Elec. & P. 5s, 1952	97	98	
Seattle Elec. 5s, 1929	98	99	
So. California Edison 5s, 1939	95¾	97¾	
So. California Edison 6s, 1944	104¾	105¼	
Standard Gas & Electric 6s, 1935	85	87	
Standard Gas & Electric 6s, 1928	97	99	
Tampa Electric 5s, 1953	91¾	92¾	
Utah Light & Traction 5s, 1944	100	101	
Western States G. & E. 5s, 1941	89	91	

STANDARD OIL STOCKS.

	Yester-day. Bid.	Wednes-day. Asked.	Bid.
Anglo-American Oil Co	14¼	15	14¼
Atlantic Refining Co	115	116	115
Atlantic Refining Co. pf	115	117	110
Borne-Scrymser Co	142	144	127
Buckeye Pipe Line Co	51½	52	51
Buckeye Pipe Line Co. pf	82	84	82
Chesebrough Mfg. Co. pf	106	114	100
Continental Oil Co	33	34½	34
Crescent Pipe Line Co	17	19	17½
Cumberland Co., Inc	100	104	107
Eureka Pipe Line Co	104	108	104½
Galena-Signal Oil pf., old	100	110	106
Galena-Signal Oil pf., new	104	108	104
Galena-Signal Oil Co., com	34	36	34
Humble Oil & Refining Co	25¾	26¼	25¾
Illinois P. L. Co	150	157	157
Imperial Oil, Ltd	23¾	24	23½
Indiana Pipe Line Co	93	96	97½
International Petroleum Co	14¾	15	15
Magnolia Petroleum	134	138	150
National Transit Co	23¾	24¾	23¾
New York Transit Co	50	54	50
Northern Pipe Line Co	103¾	106	107
Ohio Oil Co	51¾	53¾	53
Penn.-Mex. Fuel	15	17	13
Prairie Oil & Gas Co	167	170	170
Prairie Pipe Line Co	47	48	48
Solar Refining Co	170	175	175
Southern Pipe Line Co	104	110	111
South Penn Oil Co	114	116	111
South W. Pa. Pipe Lines	81	85	84
Standard Oil of California	59	59¾	59¾
Standard Oil of Indiana	51¾	52¾	52¾
Standard Oil of Kansas	34	35	35
Standard Oil of Kentucky	53¾	54¾	54
Standard Oil of Nebraska	320	330	310
Standard Oil of N. Y.	39	39¾	39¾
Standard Oil of N. J. pf	110	111	111
Standard Oil of N. J.	39¾	40	40
Standard Oil of Ohio	275	285	275
Standard Oil of Ohio pf	117	121	115
Swan & Finch Co	30	35	30
Vacuum Oil Co	130	135	130
Washington Oil Co	11	12	11

NEW YORK CURB EXCHANGE

THURSDAY, SEPT. 13, 1923.

INDUSTRIALS.

Sales.	High.	Low.	Last.
100 Archer Drilling Co	27	27	27
100 Armcourt Del pf	92	92	92
500 B-Am Tob, cp	34¾	34¾	34¾
100 Do pf	87½	87½	87½
200 Am B Magn	83½	82½	82½
4,710 Amer Can	96¾	93½	93¾
110 Amer Chain	22¾	22¾	22¾
80 Am H&L pf	40¾	39¾	40¼
90 Amer Ice	94½	94½	94½
170 Amer Intern	19¾	19¾	19¾
125 Amer La Fr	11¼	11¼	11¼
1,160 Am Locom	71¾	69¾	69¾
385 Am Sm & R	58¾	57¾	57¾
110 Amer S F	36½	36	36
200 Amer Sug R	65¾	63¾	63¾
200 Am Tob	87	87	87
200 Amer T & T	124¾	124¾	124½
90 Am Tob, B	144	144	144
200 Am Woolen	85¾	85¾	85¾
50 Amer Zinc	9¾	9¾	9¾
510 Anaconda	41¾	40¾	40¾
10 At, T & S Fe	91	90	90
100 Atl C Line	12¾	12¾	12¾
210 Atl G & W I	13¾	13¾	13¾
6,410 Baldwin L	121¾	118¾	118¾
680 Balt & Ohio	43¾	43½	43¾
140 Beechnut	69¾	68	67¾
2,785 Beth Steel	53¾	52¾	53
90 Burns Bros	113¾	113¾	113¾
260 Butte C & Z	14¾	14¾	14¾
415 Cal Petrol

AUGUST EXPORTS $38,000,000 AHEAD

Outward Trade $11,000,000 Above Last Year, Imports $6,400,000 Less.

8 MONTHS' IMPORT EXCESS

Report Shows $32,837,397 Gold Imported in August, $192,699,304 Since Beginning of Year.

WASHINGTON, Dec. 13.—The United States had a $38,000,000 favorable trade balance last month. The Commerce Department announced today that the total exports in August were $313,000,000 and imports $275,000,000, compared with $301,774,000 and $281,376,000, respectively, in August of last year.

Not so favorable, however, were the total figures for the eight months ending with August, which were $2,650,200,000 for imports and $3,561,675,000 for exports. During the same eight months of last year there was a favorable surplus of $470,979,000.

Heavier exports of gold were recorded during August, when the gold exports total was $2,200,961 compared to $822,826 for July. Gold imports amounted to $32,837,397 as against $27,920,447.

Silver exported totaled $7,032,221 as compared to $6,233,163 for July, and silver imports $6,465,949 compared to $10,066,463.

The foreign trade in merchandise during August compares as follows with that of the preceding month and with August, 1922:

	Aug., 1923.	July, 1923.	Aug., 1922.
Exports	$313,000,000	$310,000,000	$301,804,618
Imports	275,000,000	284,000,000	281,412,910
Exports	38,000,000	26,000,000	20,391,708
Imports	32,837,397	27,920,447	4,917,050
Exports	6,465,949	10,066,463	15,474,658
Imports	7,032,221	6,233,163	798,058

For the eight completed months of the fiscal year ended with Aug. 31, 1923, the foreign trade compares as follows with the results of the same period in 1922 and 1921:

	1923.	1922.	1921.
Exports	$3,561,675,000	$2,423,787,872	$3,226,546,826
Imports	2,650,200,000	1,952,958,596	1,603,404,385
Excess Imports	886,525,000		
Excess exports		470,831,276	$1,586,142,591

August results provide the following comparison with preceding months this year, as stated by the Department of Commerce (+ indicating excess of imports, — excess of exports):

Month.	Exports.	Imports.	
August	$313,000,000	$275,000,000	— $38,000,000
July	310,000,000	284,000,000	— 26,000,000
June	320,654,247	320,357,030	+ 302,783
May	316,648,713	372,544,375	+ 55,895,662
April	328,906,458	329,185,185	+ 278,727
March	341,162,349	396,075,083	+ 55,912,734
Feb.	307,193,709	308,416,480	+ 3,877,241
Jan.	335,617,196	329,902,779	— 5,514,377

August results for a series of years compare as follows (+ indicating excess of imports, — excess of exports):

Year.	Exports.	Imports.	
1923	$313,000,000	$275,000,000	— $ 38,000,000
1922	301,804,618	281,412,910	— 20,391,708
1921	366,887,598	194,709,751	— 172,115,787
1920	646,266,635	307,341,332	— 338,925,303
1919	527,093,810	275,002,914	— 254,011,002

The August trade in gold compares as follows with preceding months:

Month.	Exports.	Imports.	Excess Imp.
Aug., 1923	$2,200,961	$32,837,397	+ $30,636,436
July, 1923	822,826	27,920,447	+ 27,097,621
June, 1923	648,464	19,433,939	+ 18,785,475
May, 1923	824,444	43,356,361	+ 42,531,917
April, 1923	1,153,470	1,183,174	+ 29,704
Mar., 1923	10,592,100	15,861,375	+ 5,269,267
Feb., 1923	1,399,098	3,282,736	+ 1,883,647
Jan., 1923	8,472,196	24,820,163	+ 16,347,965
Dec., 1922	3,431,067	18,409,677	+ 14,978,610
Nov., 1922	3,431,065	18,308,087	+ 14,877,022
Oct., 1922	17,561,060	20,896,196	+ 3,294,601
Sept., 1922	1,894,091	24,464,255	+ 22,085,628

Gold imports during the eight months ending with August this year were $192,699,304, against $185,091,630 in 1922; exports were $22,010,597, against $11,744,086; excess of gold imports over exports $167,653,907, against $173,347,594.

The August foreign trade in silver compares as follows with preceding months this year (+ indicating excess of imports and — excess of exports):

Month.	Exports.	Imports.	
August	$7,032,221	$6,465,949	— $566,272
July	6,233,163	10,066,463	+ 3,843,300
June	3,581,981	6,439,506	+ 2,857,525
May	5,966,358	4,466,837	— 1,499,521
April	4,364,338	3,549,219	— 815,119
March	4,731,765	4,626,376	— 105,389

MEN TO GET 6-DAY WEEK.

Jersey Electric and Gas Companies to Allow Employes a Day Off.

Several thousand employes of the Public Service Electric Company and the Public Service Gas Company of New Jersey will be placed on a six-day-a-week basis in place of the seven-day basis which has prevailed in these two industries. The change is being made voluntarily by the companies, according to an announcement last night, and all of the employes will be on the six-day basis before the end of this month.

It has been the practice for men in the power stations and substations and also in the gas-making plants to work on the seven-day basis. Sufficient help will be employed, officials state, to continue the eight-hour day and give every man one day off in seven.

MUST RAISE $3,000,000.

Preferred Stockholders Asked to Aid Paper Company.

The burden of providing new money for the American Writing Paper Company will fall upon preferred stockholders, according to those taking an active part in the formation of a protective committee and plans for the company's rehabilitation. Details of the financing arrangements have not yet been worked out.

Present estimates are that the company will require between $2,000,000 and $3,000,000. New money is essential to provide additional working capital, which is now inadequate for current needs.

INVESTORS VS. EMPLOYES.

Four Big Railroads Have More of Former Than of Latter.

Four of the largest railroads in the United States have a total of 495,282 security holders and 423,000 employes, according to figures that were made public yesterday by the American Railway Association. The figures are given out as a part of a campaign to show the number of security holders who are involved in any legislation that affects the railroads of the United States, and to point out that in some instances the number of security holders are larger than the number of employes. The figures follow:

	Emp.	Stock-holders.	Bond-holders.
Baltimore & Ohio	61,000	35,565	36,000
Northern Pacific	29,100	36,000	35,000
Pennsylvania R. R.	242,000	240,000	69,000
N. Y. Central R. R.	96,301	84,819	63,000
	427,900	248,282	547,000

The Northern Pacific is taken by the American Railway Association as an example of the average railroad holdings. It shows the average was sixty-six shares, worth at present book prices less than $5,000.

Farm Tool Co. Fails for a Million.

Special to The New York Times.

PEORIA, Ill., Sept. 13.—An involuntary petition in bankruptcy was filed this afternoon against the Acme Harvesting Machine Company of Peoria. The petition was filed by three Chicago banks, each holding a promissory note for $20,000. The company has debts of more than $1,000,000, the petition states.

COTTON AGAIN LOWER ON HEAVIER SELLING

Favorable Weather in South and Less Urgent Mill Buying Unsettle Market.

For the second successive day, cotton lost ground, which has not happened since the advance started last month. The violent rise has introduced factors not operative at a lower range of values and created many cross-currents in trading. Weakness in securities and both favorable weather in the South and increased offerings of actual cotton unsettled sentiment. While heavy trade buying occurred as a result of a reaction of a cent a pound, mills seemed to have recovered somewhat from the panic prevailing the past ten days and purchases from that quarter proved less urgent. Following an opening decline prices recovered about 40 points but selling proved too heavy and final prices were about the lowest of the day. Quotations showed a loss of 24 to 31 points.

The course of Liverpool continued to attract attention as that market had developed the first definitely reactionary tone since the violent advance started. During early trading abroad October lost 40 American points, which carried that month only 280 points over New York, whereas several times last week the difference between the two markets amounted to 340 or 350 points. The decline abroad opened both New York and New Orleans at a slightly lower range of quotations, with May a full cent from high levels of Monday. Excellent weather in the cotton belt and a weak stock market created divergent opinions in commission house quarters, some operations being on the selling and others on the buying side. But the fact that prices have reacted a cent led many to anticipate a rally if nothing more and both professional and commission house buying increased soon after the opening. Liverpool started a recovery which not only wiped out all early loss but whirled October half a cent from low figures of the morning. This brought in aggressive speculative buying, one broker taking 500 bales of December every minute or two and advancing the price sharply. One of the principal factors in the morning rally came from strength in October. Floor operators used this position as a fulcrum, owing to the evident scarcity of contracts in the floating supply. With steady bidding of October prices recovered to 28 cents before the rally culminated.

There were two features evident during the day. On the one hand, selling pressure on distant months reflected an increased movement of the new crop, with hedges being put out against spot transactions at Southern points. On the other, many mills failed to enter the market when prices were 5 cents lower that the reaction of a cent stimulated trade calling. This caused a demand for both October and December contracts, stiffening those positions, while distant months came under pressure. At the same time action of the stock market curbed the buying enthusiasm in many speculative quarters and a decided reduction in the total volume of business resulted. The hysterical state of mind recently prevailing in trade circles gave place to a calmer view in many directions and mill buying was along more restricted lines. Enough cotton was for sale on advances to produce more uncertain fluctuations as the day advanced. After touching 28 cents buying fell off and the afternoon brought another liquidating movement that carried prices to the lowest point of the session the last hour. Reports of an easier spot basis in the Southwest unsettled the tone and lines of long cotton began to come on the market. Pressure proved heaviest of the session in final trading, with New York and New Orleans closing at about the bottom.

Yesterday's quotations follow:

	Open.	High.	Low.	Close.	Prev. Day.
October	27.98	28.07	27.71	27.75-80	27.74
December	27.60	27.69	27.31	27.35-40	27.35
January	26.95	27.20	26.75	26.77-80	27.06
March	26.93	27.16	26.75	26.78-80	27.04
May	26.86	27.08	26.70	26.73-75	27.00
July	26.50	26.83	26.57	26.58	26.75

The local market for spot cotton was quiet, 50 points decline to 25.50c for middling upland.

Southern spot markets were: Galveston 27.20c, 25 points decline; New Orleans 27.50c, unchanged; Savannah 27.50c, 25 points decline; Augusta 27.25c, 25 points decline; Memphis 27.25c, 25 points decline; Houston 27.70c, 35 points decline; Little Rock 27.25c, 25 points decline.

Yesterday's cotton statistics were:

	Yesterday.	Last Wk.	Last Yr.
Port receipts	28,349	15,692	23,504
Exports	14,702	1,000	17,167
Exports, season	975,843	541,823	908,957
New York stocks	24,760	18,027	71,821
Ports stocks	844,677	297,250	472,518
New York arrivals	2,218	5,276	200

Liverpool cables: Spot cotton quiet, 36 points decline, 16.66d for middling. Sales 7,000, American 3,000. Imports 1,000. Futures opened steady, 12 to 20 points decline. Closed firm, unchanged to 7 points advance. Prices: Oct. 15.54d, Dec. 15.17d, Jan. 15.02d, March 14.84d, May 14.69d.

Manchester: Yarns firm. Cloths, good demand.

BRITISH BUSINESS SLUMPS.

Production and Buying Decrease in Month of August.

A lessening of business activity in Great Britain was noticeable during August, particularly in the volume of production and of new buying. This resulted in increased unemployment and a continued weakness in most commodity prices. Seasonal factors and midsummer holidays are partially responsible, but the unsatisfactory condition of the general European situation is regarded as the chief cause. No great permanent improvement is expected until the Continental outlook is cleared.

The exchange movement of Continental currencies has affected British business, particularly the weakness of the franc, which has revived competition with Continental products and thus checked new orders of British goods. Cancellations of orders are reported daily.

Commodity prices, according to advices received by the Department of Commerce, showed a downward tendency, except in a few lines of food products and in cotton and tin. The price of cotton is causing considerable uneasiness, especially in Lancashire, where the cost of raw material is regarded as the main cause of the poor state of trade.

Unemployment showed a steady increase during the month, and on Aug. 20 the total number of registered unemployed in Great Britain was 1,225,000, or an increase of 36,000 since July 23. A serious situation is feared during the Winter unless there is an early revival of industry.

Idle tonnage is reported to be increasing on account of the shrinkage of cargo movements. The outlook is not considered encouraging for shipping for the next few months.

The investment market showed decided broadening during the last few weeks of August, particularly in Government issues and in tea and rubber. The tendency has been to indulge in hand-to-mouth financing until Continental political conditions are improved.

The iron and steel market was slow, but late increases of market inquiries lend hope to a moderate Autumn recovery. The British long ton output of coal for the week ending Aug. 18 was 5,124,000 tons. The coal market has shown considerable weakness throughout the month.

McCray Creditors Select Trustee.

INDIANAPOLIS, Sept. 13.—Selection of the State Savings and Trust Company of Indianapolis as trustee of the holdings which Governor McCray of Indiana has agreed to surrender to his creditors to be operated for their benefit was announced today by the Creditors Committee.

TO SELL NEW STOCK AND REDUCE LOANS

Agricultural Corporation Adopts Plan for Debt Adjustment.

$9,000,000 CASH SOUGHT

Stockholders to Pass on Program Arranged by Directors on Oct. 3.

The International Agricultural Corporation announced yesterday its plan of recapitalization and debt adjustment which has been under consideration by the directors since last April. Stockholders will pass upon the plan at a meeting on Oct. 3.

The plan provides for the raising of $9,000,000 cash to reduce current bank loans, by the sale to present preferred stockholders, of $10,000,000 par value of new prior preference 7 per cent. cumulative stock at $90 a share. With each share of the new stock subscribed will go two and a quarter shares of a new issue of 450,000 shares of no par value common stock. According to John J. Watson Jr., who has succeeded Stephen B. Fleming as President of the company, "the $9,000,000 received from the underwriting of the present stock will enable the company to assume a financial position in marked contrast with the position ascribed to the low state of the fertiliser market until recently."

The whole amount of the new prior preference stock has been underwritten at $90 a share, the same price at which it is to be offered to stockholders. It was explained that the plan would be put into effect merely by action taken at the stockholders' meeting next month, without resort to legal proceedings.

The plan provides that existing $15,-056,500 of preferred stock and $7,960,000 of common stock are to be retired, the present stockholders of the preferred receiving one and a half shares of the new common stock for each share held, while common stockholders, in exchange for six shares of stock now held, will receive one share of the new issue. The preferred stockholders subscribing to the new prior preferred stock thus will receive altogether three and three-quarters shares of the new common.

No change in the security of the bonds is suggested. Of an original issue of $13,000,000 of these bonds, $5,228,300 is now held by the public. Bondholders will be asked to agree to an extension of the maturity from 1932 to 1942 and a temporary postponement of the five annual sinking fund payments between 1924 and 1928, these postponed sinking fund payments to be added to payments during the last five years of the life of the bonds.

As a means of increasing the security of the bonds outstanding, the mortgage is to be closed at $10,000,000 and approximately $5,000,000 of bonds are to be cancelled.

RETORTS TO ROOSEVELT.

Benjamin C. Marsh Defends Crop Price-Fixing Movement.

SEATTLE, Sept. 13.—Benjamin C. Marsh of Washington, D. C., managing director of the Farmers' National Council, made public here last night a telegram he had sent to Theodore Roosevelt, Assistant Secretary of the Navy, replying to a speech Mr. Roosevelt made at Syracuse at the New York State Fair. It follows:

"The press reports say that you stated at the New York State Fair that farmers could not trust the Government to manage the handling of farm products, because politics would creep in and spoil it. Were you confessing the truth about the Republicans, or indicting the Democrats?

"You are also quoted as saying that mentally limited fanatics are urging Government price fixing of farm products. The voters of several million farm families favor this. Who appointed you a cabinet officer in commission? Half a million farmers face the loss of their farms and their life savings, and not all of them can be appointed to near Cabinet positions at lucrative salaries."

LATIN-AMERICAN TRADE.

U. S. Exports Gain 21% Over First Seven Months of 1922.

The Latin-American trade figures just given out by the Department of Commerce afford a gratifying comparison between July of this year and of 1922, and between the seven-month periods ending July 31 of the two years. For this seven-month period they show a gain in our exports to every one of the Latin-American countries. While the gain for the world was only 0.006 per cent., that to all Latin America was a little over 21 per cent. (from $304,455,000 to $370,576,000).

Gains of the various countries ranged from about 8 per cent. for Ecuador and Mexico to 12 per cent. for Brazil, 20½ per cent. for Central America, 28 per cent. for Colombia, 31 per cent. for Argentina, 32 per cents for the Dominican Republic, 36 per cent. for Uruguay, 37 per cent. for Peru, 43 per cent. for Venezuela, 56 per cent. for Chile and 63 per cent. for Cuba. For the month of July alone, notwithstanding that several of the countries, especially Brazil and Ecuador, showed a considerable decline from the figures of July 1922, there was nevertheless a gain of 20.2 per cent. in exports to Latin America as compared with .0063 per cent. for the whole world.

Practically all of our export commodities ordinarily taken by Latin America shared in this increase. The more important items are steel rails, galvanized iron sheets, wire nails, automobiles and trucks, book paper, pianos, flour, naval stores, lumber and manufactures of wood, mineral oils, white cotton goods, sewing machines and cash registers. Some of the items failing to show an increase are meat and meat products, fish, sugar, molasses and syrup, coal, locomotives, newsprint paper and typewriters.

In the meantime our imports from Latin America continued to gain to an even greater extent. For the seven-month period the gain from all South America was 51.6 per cent. from all Latin America 50 per cent. (from $459,312,000 to $689,848,000), as against 41 per cent. for the whole world. The gain in imports from Cuba was 69 per cent.; from Uruguay, 104 per cent.; from Argentina, 113 per cent. and from Chile, 140 per cent. Ecuador and Venezuela both showed slight decreases.

Dr. Julius Klein, Director of the Bureau of Foreign and Domestic Commerce, states: "It is a reasonable assumption that this continued increase in the face of the unfavorable dollar exchange in most of the Latin-American countries, indicates the favor in which American products are held in those countries. The betterment of general economic conditions, with a consequent larger purchasing power and increased exchange values, through heavy investments of American capital, should place the United States in an even more favorable position than it now holds."

Arrests Bulgarian Communists.

SOFIA, Bulgaria, Sept. 13.—A number of Communist leaders here have been arrested, and the Communist clubs have been closed by the authorities. The Government action was taken because of a report that preparations were in progress for an armed uprising.

NEW PRICE SLUMP IN WHEAT MARKET

Record Crop in Canada Is Thought Serious Factor in Situation.

Special to The New York Times.

CHICAGO, Sept. 13.—The record wheat crop raised in Canada this season has killed all prospect for an advance in prices for months to come, according to a majority of traders. Most of those who have been bullish heretofore were over on the bear side at the last, and sentiment was decidedly in favor of a much lower range, despite the decline of 2¼@4 cents from the high of Monday.

September dropped below $1 for the first time since Aug. 20, and all deliveries closed at the bottom with net losses of 1⅝@2 cents.

It is figured that North America has an exportable surplus of 850,000,000 bushels this season, including carryover, and could at a pinch furnish all the importing countries of the world with supplies if necessary. A radical change in the estimates of the world's exportable surplus will have to be made as a result of the immense yield in Canada.

Liquidation was on and at no time did the market show a tendency to rally, although commission houses were good buyers at $1.04 and on scale orders every 2 cent down. The finish was with a weak and distrustful feeling.

Pressure was on again at Winnipeg, which closed 1⅝@2¼ cents lower, with Minneapolis off 2¼@2⅝ cents, hedging sales being a factor in both markets. There was heavy buying at Winnipeg and selling here and in Minneapolis, but Winnipeg dropped to a wider discount under Chicago.

Canadian farmers are marketing their wheat freely, and in the past few days over 5,000,000 bushels have been delivered at country stations, which will commence to arrive at Winnipeg on a big scale next week. An average of around 3,000,000 bushels marketed per day is expected in the immediate future.

The continued slow export demand, despite the break in futures, helped along the decline. Sales in all positions were estimated at around 400,000 bushels.

Cash premiums here were easy and at Minneapolis 1@2 cents lower, with further talk of imports of low-grade Canadian in evidence.

Practically no new investment buying is coming into the corn market, despite the large discount of the deferred deliveries under the September. Longs in the December became discouraged today and many sold out their lines, and replaced with the May.

There was also making of spreads between the two deliveries and closing of others with the result that December dropped to 1¼ cents under May at one time, against ¾ cent the previous day. Final trades were about the bottom, with losses of ¾@1⅛ cents, in the face of frost predictions for Northern Illinois and Indiana.

Oats were 1@1¼ cent lower, with September ¾ cent under December, against 2 cents under recently.

Rye dropped 1@1½ cents in sympathy with wheat and on a break of 1@2¼ cents in cash premiums.

Primary sales of wheat today were 1,560,000 bushels; week ago, 1,888,000; last year, 1,967,000. Shipments were 1,480,000 bushels; week ago, 1,080,000; last year, 2,300,000.

Corn receipts were 636,000 bushels; week ago, 255,000; last year, 1,063,000, and shipments, 228,000 bushels; week ago, 572,000; last year, 510,000.

Today's Chicago prices for the principal commodities were as follows:

WHEAT.

	High.	Low.	Close.	Prev. Close.	Last Year.
Sept.	$1.01⅛	$ .99⅜	$ 1.00⅜	$1.01⅛	$1.03⅞
Dec.	1.04⅜	1.02⅝	1.03⅞	1.04⅜	1.09⅝
May	1.10¼	1.08⅜	1.09⅝	1.10¼	1.16⅛

CORN.

	High.	Low.	Close.	Prev. Close.	Last Year.
Sept.	.80½	.80⅛	.80⅜	.80½	.70⅝
Dec.	.67⅞	.66¾	.66⅞	.67⅛	.70
May	.69⅞	.68⅝	.68⅞	.69¼	.69¼

OATS.

	High.	Low.	Close.	Prev. Close.	Last Year.
Sept.	.39⅛	.38¾	.38⅞	.38⅝	.39⅝
Dec.	.40¼	.39⅝	.39⅞	.40	.40⅝
May	.42⅞	.42	.42⅜	.42½	.40⅝

RYE.

	High.	Low.	Close.	Prev. Close.	Last Year.
Sept.	.77	.76	.76	.77½	.77½
Dec.	.76⅝	.75¾	.75¾	.77	.79½
May	.74⅞	.73¾	.73¾	.75	.80⅝

PROVISIONS.

Lard—	High.	Low.	Close.	Prev. Close.	Last Year.
Sept.	11.95	11.90	11.92	12.07	11.43
Oct.	11.62	11.60	11.45	11.47	11.18
Jan.	10.12	10.05	10.05	10.10	
Ribs—					
Oct.	8.90	8.80	8.82	9.50	11.30

MISCELLANEOUS MARKETS.

COTTONSEED OIL.

	Sales.	High.	Low.	*Close.	*Prev. Close.
Spot				11.90	11.40
Sept.	900	11.48	11.26	11.29	11.45
Oct.	2,000	11.15	11.04	11.04	11.25
Nov.	5,000	10.70	10.38	10.40	10.66
Dec.	1,200	10.25	10.05	10.10	10.33
Jan.	5,900	10.25	10.05	10.06	10.32
Feb.				10.10	10.32
March	5,800	10.15	10.08	10.10	10.30
April				10.15	10.40
Total	21,800				

COFFEE.

	High.	Low.	*Close.	*Prev. Close.	Last Year.
July	7.30	7.25	7.30	7.30	9.34
Sept.	9.25	8.95	9.09	9.20	9.33
Dec.	9.20	9.10	9.10	9.20	9.19
March	7.95	7.80	7.85	7.73	9.24
May	7.41	7.30	7.40	7.46	

SUGAR.

	High.	Low.	*Close.	*Prev. Close.	Last Year.
Nov.	4.78	4.78	4.80	4.78	
Dec.	5.00	4.99	4.98	4.94	3.51
Dec.	4.57	4.46	4.46	4.46	3.70
March	3.80	3.70	3.73	3.78	3.84
May	3.59	3.46	3.50	3.50	3.33

*Closing bid.

PRODUCE MARKETS.

BUTTER—Receipts (Sept. 13): 14,382 packages. Market holds firm. Creamery, higher than extras, 1b., 47@47½; extras, 92 score, 46½c; firsts, 43½@44c; seconds, 40½@42c; lower grades, 39@40c; centralized carlots, 92 score, 46@46½c; firsts, 43½@43½c; 88 score, 42½@43c; 85 to 87 score, 41@42c; unsalted, higher than extras, 43½@45c; extras, 92 score, 47½@48c; firsts, 45@46½; seconds, 41½@43½c; Danish cacking stock, 41½@42c; State dairy tubs, finest, 43½@44c; good to prime, 42½@43c; common to fair, 37½@42c; ladles, current make, extras, 40½@41c; firsts, 39@39½c; packing stock, current make, No. 1, 34@34½c; No. 2, 33c; lower grades, 31@32c.

EGGS—Receipts (Sept. 12): 13,005 cases. Market generally firm. Fresh gathered, extra fancy, dozen, 45@45c; extra firsts, 40@43c; firsts, 36@39c; seconds and poorer, 30@35c; track seconds, 31@32c; storage packed, regular packed, 27½@29½c; firsts, 26@27c; seconds, 24@25c; checks, fair to choice, dry, 24@25½c; refrigerator, extra firsts, storage paid to expiring dates, 24@25c; firsts, 23@23½c; seconds, 22@22½c; refrigerator, extra firsts, 23@23½c; New Jersey, nearby whites, closely selected, extras, 60@60c; other nearby whites, extras, 55@58c; nearby whites, fair to good, 50@54c; gathered whites, extras, 48@50c; fancy, 47@52c; other nearby whites, medium, 45@50c; nearby whites, pullets, No. 1, 39@43c; Pacific Coast, whites, extras, 50@52c; extra firsts, 48@49c; firsts, 46@47c; under grades, 38@44c; mediums, 42@43c; other Western and Southern, gathered whites, 46@50c; New Jersey, nearby browns, extra fancy, light yolks, 45@46c; other nearby and nearby Western nearby browns, extras, 43@45c.

METAL MARKET REPORT.

These prices were quoted on the Metal Exchange yesterday:

	Yesterday. Bid.	Asked.	Wednesday. Bid.	Asked.
Copper, std. spot	12.50	.....	12.50	.....
Copper, electrolytic	13.70	.....	13.75	.....
Tin, std. spot	41.00	.....	41.62½	.....
Tin, std. fut.	7.00	.....	7.00	.....
Zinc, N. Y. spot	6.00	.....	6.00	.....
Antimony	7.50	7.60	7.50	7.60
Quicksilver	64.00	.....	64.00	.....
Aluminum	35.00	38.00	35.00	38.00
Iron No. 2X Silicon	27.25	.....	27.25	.....

London quotations were:

	Yesterday. £	s.	d.	Wednesday. £	s.	d.
Copper, spot	62	0	0	62	0	0
Copper, futures	62	15	0	64	0	0
Tin, spot	192	17	6	192	0	0
Tin, futures	190	15	0	191	0	0
Spelter, spot	27	0	0	27	10	0
Spelter, futures	26	15	0	27	10	0
Lead, spot	25	12	6	25	15	0
Lead, futures	25	5	0	25	7	6

COMMODITY PRICES.

Lower Values Registered in Not a Few of the Cash Staples —Eggs Up.

Following are the cash prices for the principal commodities in the wholesale market at the close of business, Thursday, a week before, and a year ago:

	Sept. 13, 1923.	Sept. 6, 1923.	Sept. 14, 1922.
FOODSTUFFS—			
Wheat, No. 2 red	$1.16	$1.17½	$1.12
Corn, No. 2 yellow	1.06	1.07½	.81
Oats, No. 2 white	.51	.51	.47
Flour, Minn., patent	9.80	6.90	6.75
Coffee, No. 7 Rio	10½	10¼	10½
Sugar, granulated	6.06	.06	5.75
Butter, cream, 92 score	.46½	.45	.37½
Eggs, fresh-gathered firsts, per dozen	.36@.39	.38	.28
Lard, Mid. W.	12.00@12.10	12.60	11.10
Pork, mess	28.00	25.00	28.00
Beef, family	16.50	16.50	15.00
METALS—			
Iron, 2X, Phila	27.00	27.25	28.50
Steel billets, Pittsb'gh	42.50	42.50	40.00
Lead	7.00	7.00	6.05
Copper	13.10	12.75	15.87½
Tin	41.37½	41.90	32.12½
TEXTILES—			
Cotton, mid. upland	28.55	27.25	21.75
Printcloths	.07½	.06½	.06½

Range of prices year to date:

	Highest.		Lowest.	
Wheat	$1.54	Feb. 15	$1.13⅝	Aug. 6
Corn	1.12⅛	Aug. 21	.80	Jan. 3
Oats	.57½	Feb. 18	.39¼	July 13
Flour	7.75	Mar. 10	10.05	July 25
Coffee	13¾	Feb. 15	10½	Aug. 20
Sugar	10¼	Apr. 23	.06	Jan. 27
Butter	.54	Jan. 11	.37¼	July 3
Eggs	.49	Jan. 2	.22½	June 29
Lard	13.10	Mar. 16	10.05	July 25
Pork	29.50	Jan. 2	24.50	Aug. 7
Beef	22.00	Apr. 18	16.00	Aug. 7
Iron	33.75	Apr. 7	27.00	Aug. 14
Steel	45.00	Mar. 19	36.50	Jan. 2
Lead	8.70	Mar. 5	6.50	July 10
Copper	17.38	Mar. 19	12.62½	Aug. 28
Tin	51.50	Jan. 15	37.87½	July 5
Cotton	31.30	Mar. 17	22.45	July 28
Printcloths	.08½	Mar. 8	.06⅛	July 31

FINANCIAL NOTICES.

PLAN.

IRON PRODUCTS CORPORATION

Notice is hereby given that the Plan with respect to the business and properties of IRON PRODUCTS CORPORATION, THE CENTRAL FOUNDRY COMPANY, CENTRAL IRON AND COAL COMPANY, CENTRAL RADIATOR COMPANY, ESSEX FOUNDRY, CHATTANOOGA IRON & COAL COMPANY, MOLBY BOILER COMPANY and CENTRAL FOUNDRY COMPANY OF NEW JERSEY, dated April 9, 1923, as amended April 19, 1923, has been declared operative. It is expected that the new securities will be ready for delivery on or before November 1, 1923.

CLARENCE M. SCHWERIN,
THOMAS WOODS,
IRA A. EIF,
Committee.

41 East 42nd Street, New York, N. Y.
SULLIVAN & CROMWELL, Counsel, 49 Wall Street, New York, N. Y.
Dated September 6, 1923.

THE CLEVELAND, AKRON & CINCINNATI RAILWAY COMPANY

Office of the Treasurer.
Pittsburgh, Pa., September 1, 1923.

FIRST MORTGAGE BONDS of the CINCINNATI & MUSKINGUM VALLEY RAILROAD COMPANY

to an aggregate cost of $15,840.00. Will be purchased for the Sinking Fund to October 1, 1923, from the lowest bidders, at a price not to exceed par and interest. Sealed proposals to sell bonds must be in the hands of The Farmers' Loan and Trust Company, New York City, before close of business, noon, Saturday, September 29, 1923, and bonds accepted must be delivered on October 1, 1923. No security furnished that day, if required, that delivery will be made within ten days.

T. H. B. McKnight, Treasurer.

HUMPHREY'S PETROLEUM COMPANY.

Notice to Stockholders—The Board of Directors have instructed me to announce that the stock of the new company will be issued in the names of, and distributed to, the shareholders of record at the close of business September 14th, 1923.

That the new company is being formed and as soon as the necessary legal steps can be taken the stock will be issued and delivered to the shareholders.

N. J. GUESSEFELT, Secretary.
Tulsa, Oklahoma, Sept. 10th, 1923.

MEETINGS AND ELECTIONS.

OFFICE OF THE PITTSBURGH STEEL COMPANY

UNION TRUST BUILDING
PITTSBURGH, PA.

Notice is hereby given that in pursuance of a resolution of the Board of Directors of the Pittsburgh Steel Company adopted at their meeting held June 25, 1923, a quorum being present, an election will be held at the Annual Meeting of the Stockholders of the Company to be held October 30, 1923, at 11 o'clock A. M., at the General Offices of the Company, 700 Union Trust Building, Pittsburgh, Pa., to vote for or against a proposed increase of the capital stock of the Company from $24,000,000 consisting of $10,500,000.00 of Preferred Stock and $14,000,000.00 of Common Stock, to $50,-000,000.00, consisting of $10,500,000.00 of Preferred Stock and $39,500,000.00 of Common Stock. In case lawful consent is given by the stockholders at the meeting to make such increase in the capital stock the vote of the stockholders shall be taken at said meeting for and against the issue of 150,000 shares of the increased Common Stock as a dividend out of the accrued surplus profits of the Company to the holders of Common Stock; each shareholder of Common Stock to receive a one-quarter share of such stock fully paid up to par or $100.00, for each share of Common Stock held by him.

H. J. MILLER,
Secretary.

McCOOK and JARRETT,
Counsel.

TO THE STOCKHOLDERS OF THE CONSUMERS PIE BAKING COMPANY.

NOTICE IS HEREBY GIVEN that a Special Meeting of the stockholders of CONSUMERS PIE BAKING COMPANY will be held at the office of the Company, No. 277 Broadway, Borough of Manhattan, City of New York, on the 29th day of September, 1923, at 4:10 P. M. of that day, to determine whether the number of directors shall be reduced from its present number to three and also to act upon a proposition to alter the certificate of incorporation so as to include other purposes and powers or provisions, to wit:

"To purchase, sell, rent, lease, mortgage, hold and exchange real property. Improved and unimproved; to build, construct and alter structures thereon and the fixtures and personal property included or incidental thereto and connected therewith; and to manufacture, manage and develop, own, sell, rent, lease, mortgage and exchange real and personal property generally."

In addition to those now set forth in the certificate of incorporation of said corporation.

Dated, New York, September 12th, 1923.

HERMAN KROLL, President.
JACOB E. DEMOV, Secretary.

PACIFIC OIL COMPANY.

Notice of Meeting.
165 Broadway, New York, N. Y.,
July 2, 1923.

The Annual Meeting of the Stockholders of the Pacific Oil Company will be held at the principal office of the Corporation, Number 7 West Tenth Street, in the City of Wilmington, County of Newcastle, Delaware, on Tuesday, October 2, 1923, at 12:30 o'clock P. M., standard time, for the following purposes, viz.:

1. To elect three Directors for a term of three years to succeed the Directors of the Third Class.

2. To transact all such other business as may legally come before the meeting, including the approval and ratifying of all actions of the Board of Directors and of the Executive Committee since the last meeting of the Stockholders of this Corporation.

The transfer books for the purpose of making a list of stockholders entitled to vote at said mee

BUSINESS WORLD

COMMERCIAL PAPER.

Yesterday ..... 5½@5¾% for the best names
Wednesday ..... 5¼@5¾% for the best names
The quotations are for six months paper.

***

Fur Auction to Last Eight Days.

Eight days will be required to dispose of the furs that are to be put on the block at the annual Fall sale here, which will be held in the Masonic Hall, beginning on Monday, Sept. 24, at 10 A. M. Following the custom at the London sales, as well as that established here at the Spring auction, there will be no selling on Saturday. This serves the double purpose of permitting a more thorough inspection of the pelts to be sold on the last three days of the sale and of taking cognizance of the religious views of many of the buyers and shippers. The goods to be sold will be "on show" in the warehouse of the New York Auction Company, Inc., 212 West Twenty-sixth Street, on and after Wednesday next. Their sales value is estimated at more than $4,500,000.

***

Scotch Manufacturers Will Help.

Full support of the weavers in Scotland will be given the movement in this country looking to having American-made woolens marketed as such, according to a statement issued yesterday by F. T. Fraser, American representative of the Scottish Woolen Trade-Mark Association of Edinburgh. Customs figures show that annual imports of woolens and worsteds suitable for men's clothing average about 5,000,000 to 6,000,000 yards but, against this, sales of alleged imported woolens in this country are estimated approximately at 10,000,000 to 20,000,000 yards. This condition is regarded as deleterious both to foreign and domestic manufacturers, and, consequently, the Scottish woolen men are anxious to do anything possible to aid the American industry in stamping out the fraud.

***

Silk Goods on $10 Basis.

While most of the larger silk manufacturers continue to refuse to accept any extensive forward business, the goods market is moving forward to a replacement basis of $10 for raw silk. Depending on the character of the fabrics, this represents an advance of from 10 to 20 per cent., and sellers here are offering stock goods in a limited way at these figures. These quotations are considered tentative, as the trade is still working in the dark with respect to what supplies of raw silk will be forthcoming and what prices will rule. Any shortage will become acute during the latter part of October and the following month, according to leading wholesalers here. Considerable interest is shown in the cable that trading in Japan will be resumed shortly, a conference of Yokohama dealers having already taken up the matter. Practically nothing is being done in the local raw silk market. Trading is scheduled to be resumed on Sept. 18.

***

The Reason for Light Buying.

Light buying of Fall ready-to-wear so far is entirely explained, according to manufacturers, by the policy that retailers are generally following with respect to stocks being carried. The general average, it was estimated yesterday is for retailers to cover for four weeks head. This is reduced in many cases to only a three weeks' supply. One buyer here yesterday said that he has found the later styles of wholesalers are better and have a greater appeal. He added that light early buying enabled him to watch consumer demands and advantageously determine preferences with the result that extensive purchases later on of garments that have a satisfactory turnover.

***

Tubular Silhouette Is Feature.

Comment is heard in the market over the steady growth in vogue of the tubular silhouette in women's Fall coats. From present indications, according to a representative of a leading style house here, it will be an outstanding fashion development in these garments. Those types having a slight flare are also meeting with strong favor and, in all probability, will carry through the season. While long coats continue to be featured, there is said to be a growing interest in the three-quarter length version, and the leading specialty stores are described as taking to it well. Sports coats and jaquettes continue to lead so far in actual sales, it is said, but with the approach of cooler weather the "dressy" garments are due for a greater demand.

***

Gray Goods Quiet Here.

The further slump in cotton yesterday put a check on trading in gray goods in this market, but prices continued firm at the advance. Most of the business done was for prompt delivery, although in at least one instance contract goods were sold for shipments running into the early new year. Some spot business was reported in 38½-inch 64-60s at 10¼ cents, although most sellers were asking an eighth more than that for them. Twelve cents was paid for 39-inch 68-72s, but in this case the deliveries sold were in December and January. Some spot trading in 38½-inch 60-48s took place at 8⅞ cents, but contracts could not be touched under 9 cents, from all accounts. For quick delivery 31-inch 5-yard shirtings brought 10 cents, with 9⅝ cents asked for similar lots of 36-inch 5-yards. For 36-inch 8.50s 8¼ cents was paid. In the sateens 17½ cents was asked for 43-inch 64-104s, while 39-inch goods of the same construction brought 16½ cents.

***

Sales of Aluminum Ware.

The demand for aluminum ware to sell at medium prices has been showing a pronounced increase during the last thirty days, according to a manufacturer of this merchandise. The calls cover all utensils in this category, but is particularly strong for percolators, roasters and some types of pots. This wholesaler says he is having a strong "run" on the recently introduced aluminum ware in Colonial adaptations. Double boilers, percolators and tea kettles are being produced in this style, with swell bottoms instead of the ordinary straight sides as heretofore. The goods are also coming in for attention as retail holiday items. One set is being offered in a holly box containing a two-quart percolator, a double boiler of similar size and a six-quart tea kettle, to retail at $5. There is said to be little competition from German merchandise now.

***

Clothing Lines Ready Soon.

Clothing manufacturers are making final preparations for the showing of Spring lines on the road and, within the next two weeks, it is believed, the first of the Chicago and Rochester firms will be ready. Little is heard in the market as to what the price levels to be established will show. It is expected, however, that every effort will be made to name attractive figures despite the advance in wool goods, in order to help stimulate buying that, in all probability, will be backward because of the lightweight carryover in anticipation of hard sledding, the clothiers have placed only sample piece orders for Spring with the mills. Any increase in these will depend on the road results. Summer clothing houses have salesmen out now. This division is believed to be in a better position, as the consumer demand for Summer suits is understood to have left retailers' stocks rather clean.

***

Says Chiffon Hose Will Stay.

Although not much is being done in women's fine silk hosiery at the moment due to the unsettled situation in the raw silk market, occasion was taken yesterday by a silk executive of a well-known concern to deny the report that chiffon hose are losing their popularity. "I don't know where the report originated," he said, "and so far as we are concerned it is unfounded. While we don't like to handle chiffon hose any more than any other manufacturer, because of their flimsiness, there is no reason for trying to 'legislate' them out of demand. It has always been a peculiarity of this hose, at least with ours, that they have done much better in the larger cities than in the smaller ones. Whether this is due to fear of Mrs. Grundy in the latter or to the greater number of women in the larger places who can afford to pay high prices for their hose is a question, but it does not change the condition. We look for chiffon hose to stay popular for some time."

LEGION WOULD BAR ALIENS.

State Organization Advocates Suspending Immigration.

SARATOGA SPRINGS, N. Y., Sept. 13.—Temporary restriction or suspension of immigration was endorsed today by the American Legion at the annual State convention here, when the organization adopted the report of the Americanization Committee suggesting methods for solving the problems of the foreign born in the United States.

The report advocated more careful and scientific selection of immigrants, registration of aliens to check illegal entrance, adequate opportunity for adult immigrants to learn English, and more considerate and courteous treatment of the immigrant at the different stages leading to naturalization.

The legion recommended that principals of normal schools of the State be requested to develop the custom of requiring the constitutional oath of a candidate for a diploma, and that completion of a course in the Constitution and Government of the United States, as distinct from the history of the United States, also be required.

Referring to the refusal of a New York City band conductor to play the "Star-Spangled Banner," the legion adopted a section of the report commending the New York City board in requiring that the anthem be played in connection with public park concerts and expressed the hope that public officials throughout the State would continue to include the selection in public concerts under their control.

A plea for the merchant marine was made by Admiral Charles P. Plunkett, U. S. N., who predicted another war in which America would be handicapped and its Pacific Ocean possessions menaced unless it had a line of communication over the 7,000 miles of sea.

A comprehensive pre-election-day campaign in behalf of the proposed amendment providing for a State bonus for veterans of the World War was urged by Albert S. Callan of Chatham, State Commander, who expressed the fear that otherwise action by the voters might be unfavorable.

IMPORTERS TALK TARIFF.

Customs Laws Also Discussed at Luncheon of 75 Merchants.

Matters pertaining to administration of the tariff and customs laws were discussed yesterday at a luncheon of importers at the Hotel Pennsylvania attended by seventy-five merchants. The luncheon took the form of a round-table meeting. It was held under the auspices of the National Council of American Importers and Traders, Inc. N. M. Pratt, President of this organization, presided.

Merchants participating represented practically all the large import trades in the city. The United States Tariff Commission, its future activities and what effect the activities will have upon import trade were among the principal subjects discussed. George C. Davis, Customs Adviser to the Council, outlined the manner in which the commission is proceeding and made reference to the hearing on alleged unfair competition to be held in Washington on Sept. 24.

In connection with the hearing, it was pointed out that the original complaint was made on Jan. 4, 1923, and that the importers were not notified of it until Aug. 18. It was recommended that an inquiry be made as to the cause of this delay. It was also urged that protests be made against filing of complaints by domestic manufacturers which are based on hearsay evidence.

Another matter discussed was the appointment of a committee to work with members of Congress in an effort to expedite the passing of goods through the Customs.

TELLS OF SHIP'S DEBTS.

Former Head of Booras Line Testifies Before Bankruptcy Referee.

Testifying yesterday before Henry K. Davis, a referee in bankruptcy, John Boora of the steamship concern of Booras Brothers, which went into the hands of a receiver on July 18, stated that in 1920 the firm owed $18,000 for tickets obtained from steamship companies. This was a pressing debt, and in order to pay it, Mr. Booras said, certain leaseholds owned by the company were pledged as collateral for loans.

In 1921, Mr. Booras said, the business of the firm again ran at a loss and toward the end of the year it owed between $20,000 and $25,000. The sole assets of the company at that time, according to the witness, consisted of office furniture, which was worth only about $1,000. The witness stated that he was President of the company for a time, but quit because he could not get his brothers to give him a statement of the financial condition of the concern, and because they failed to attend meetings of the directors. The hearing will be continued at 2 o'clock on Sept. 25.

ARRIVAL OF BUYERS

ALBANY, N. Y.—Phil Daniel, Inc.: P. Daniel, jackets; 117 W. 33d (Hoffman & Hartbilsy).

ALBANY, N. Y.—W. M. Whitney & Co.: A. J. Palmer, carpets, rugs; 1164 B'way (Fellows Buying Corp.).

ALLENTOWN, Pa.—The F. Heinz Co; Miss F. R. Butz, ready-to-wear; 352 4th Av. (Kirby, Block & Fischer).

AUGUSTA, Ga.—The Vogue; Edward G. Green, men's furnishings; Pennsylvania.

BALTIMORE—S. H. Rauneker, overall materials; Breslin.

BALTIMORE—Joseph Grinsfelder & Sons, Inc.; B. B. Reid, silks, cottons, linings; 46 E. 21st (Brostell).

BALTIMORE—Hecht Bros. & Co.: Miss A. Taylor, misses' and children's wearing apparel; 1,150 B'way (F. Lilienthal & Co.).

BALTIMORE—American Wholesale Corp.: G. V. Short, notions; 354 4th Av.

BALTIMORE—W. H. Towles Mfg. Co.: J. Miller, men's underwear materials; Breslin.

BALTIMORE—Ochs & Frank; J. Ochs, manufacturer's silk waists, dresses; Imperial.

BALTIMORE—Wager's; T. A. Williams, jobs coats, dresses, basement; 115 W. 30th (B. F. Levis).

BALTIMORE—Dorf Co.; M. Dorf, piece goods; Gregorian.

BALTIMORE—Stewart & Co.; C. H. Collins, silks; 16 W. 39th.

BALTIMORE—Schiff & Minner; M. Minner, skirtings; Breslin.

BALTIMORE—Hutzler Bros. Co.; Mrs. A. K. Bledsoe, hosiery; 352 4th Av. (Kirby, Block & Fischer).

BATTLE CREEK, Mich.— Welchengenaut-Korn Co.; S. Korn, merchandise manager, general merchandise; Breslin.

BIRMINGHAM, Ala.—Goodall, Brown Co.; clothing, Williamson goods, wash goods; 119 W. 25th; Pennsylvania.

BIRMINGHAM, Ala.—Louis Pizitz D. G. Co.; H. Rosenbaum, jobs silk dresses, upstairs and basement; 115 W. 30th (B. F. Levis).

BIRMINGHAM, Ala.—Loveman, Joseph & Loeb; B. L. Bramlage, coats, suits, blouses, 1,200 B'way; 32d (A. Fantl).

BRISTOL, Va.—S. K. Merryman Co., Inc.; B. W. Weekley, ready-to-wear; Collingwood.

BRISTOL, Tenn.—H. F. King Co.; C. G. King, dry goods; A. D. King, representing; 256 Church (C. E. Rice).

BOSTON — Wm. Filene's Sons & Co.; Mrs. Phillips, upstairs women's costumes; Miss Jackson, extra size dresses, upstairs; Mr. Ring, basement, women's costumes, dresses; 225 5th Av.

BOSTON — Wm. Filene's & Sons Co.; downstairs; Mr. Gainsborg, men's overcoats, pants; Miss Black, coats, suits; 225 5th Av.

BOSTON—Gilchrist Co.; Mrs. M. Hirsch; upstairs, underwear; Miss L. Keegan, sweaters; Miss M. Cox, infants' knit goods; 200 5th Av., Room 602.

BOSTON—Chandler & Co.; Mrs. L. Keller, gowns; 240 Madison Av.

BOSTON—Conrad & Co.; Mrs. E. Messenger, corduroys, petticoats, (9 A. M.); Miss J. Rothschild, coats, (10:30 A. M.); 432 4th Av. (M. Bernstein).

BOSTON—W. Rosnosky & Co.; W. Rosnosky, representing; Pennsylvania.

BOSTON—T. Smith Co.; W. Baker, upholstery goods; Brostell.

BOSTON—C. K. Berger & Co.; C. K. Berger, notions; Breslin.

BRIDGEPORT—D. M. Read Co.; C. F. Chomenhill, silks, dress goods, velvets; F. E. Blake, ribbons; Miss R. M. Gilbert, laces, trimmings; Miss M. Ireland, neckwear; E. S. Husted, draperies &c.; Miss A. Knapp, ready-to-wear D. O'Connor, men's furnishings; 315 4th Av. (D. G. Alliance).

BUFFALO, N. Y.—Hengerer Co.; Miss D. A. McFarland, stout depts.; E. J. Backes, men's, women's shoes; 16 W. 39th.

BUFFALO—Adam, Meldrum & Anderson; E. T. Kammerer, boys' clothing; 240 Madison Av.; Imperial.

BUTLER, Pa.—J. Colin, jacquettes; 117 W. 33d (Hoffman & Hartbiay).

CHICAGO—Rothschild & Co.; M. Lesser, coats; bargain basement, 448 4th Av.

CHICAGO—Marshal Field & Co.; Miss E. Hunt, women's silk, woolen dresses; Miss M. Garrity, misses' silk, woolen dresses; Miss K. Swales; misses' wool suits; 1,107 B'way.

CHICAGO—Herbert M. Friend; H. M. Friend, dresses; 16 West 36th. (O. Abel).

CHICAGO—S. P. George; F. B. George, dresses; 16 West 36th. (O. Abel.)

CHICAGO—W. A. Wieboldt Co.; Mr. Rhine, negligee; 376 5th Av. (C. A. Cook.)

CHICAGO—Montgomery Ward & Co.; R. Finkler, cotton piece goods; 309 6th Av.; Pennsylvania.

CHICAGO—Emporium Cloak & Suit Co.; D. A. Cohen, ready-to-wear; 370 7th Av. (Munzer-Mann Co.)

CHICAGO—Medinah Dress Co.; B. Gisnet, sweaters, blouses; 22 West 21st; Claridge.

CHICAGO—Weil & Kaufman; M. M. Kaufman, coats, suits, dresses (jobber); 131 West 33d. (Swede & Teitlebaum) Imperial.

CHICAGO—Stanton Dress Co.; J. Redler, dresses; Imperial.

CHICAGO—Boston Store; Mr. Koritzky, linens; C. Lindeman, rugs, carpets; 44 East 23d; 5th floor.

CHICAGO—Mandel Bros.; H. A. Levy, ladies', misses' coats, suits, dresses; 18 East 22d.

CHICAGO—The Fair; V. P. Wagner, millinery; J. P. Kirsh, candies; 225 4th Av., Room 811.

CHICAGO—Philipsborn's; E. Hoitasch, domestics, wash goods, blankets; 263 B'way.

CHICAGO—Bernard & Co.; Bernard, dresses; 16 West 36th. (O. Abel.)

CHICAGO—I. Bezark & Sons, Inc.; J. Teller, ready-to-wear; 15 East 26th, Room 1910.

CHICAGO—Rosenthal, Cantor, Plaut Co.; L. Plaut, suits, dresses, rompers; R. Blass, muslin underwear, knit wear; Prince George.

CINCINNATI—Joseph Loeb & Co.; J. Loeb, jobs hats; 1,261 B'way (Jos Hellbron).

CINCINNATI—Kline's, Inc.; Miss M. Bauer, sweaters; 404 4th Av.

CINCINNATI—Majestic Garment Co.; A. W. Polasky, coats dresses; Claridge.

CINCINNATI—Ohio Skirt Co.; S. Schaeffer, coats; 1,372 B'way (L. D. Greenfield & Bro., Grand).

CLEVELAND—Bailey Co.; Miss F. Freeman, upstairs jobs silk dresses; H. L. Silk, basement jobs silk dresses; 1,372 B'way (Affiliated Garment Distributors).

CLEVELAND—The May Co.; J. A. Swanson, coats, suits, dresses; 1,115 B'way (E. M. Soetmen).

CLEVELAND—Klein, Stein & Co.; M. Stein, tailor trimmings; Marlborough.

COLORADO SPRINGS Col.—C. A. Hibbard & Co.; N. M. Bishop, dress goods, silks, cotton goods; 9 W. 29th (F. S. Farmer).

COLUMBUS—Bernheim & Cahen; C. Cahen, ready-to-wear, furnishing goods; 115 W. 30th (Weil & Hartmann).

CRESCENT, Pa.—Crescent Dept. Store; Mr. Gross, silk and cotton waists; 317 W. 33d (Hoffmann & Hartbiay).

DAYTON, Ohio—S. & M. Margolis Co.; S. Margolis, men's, boys' clothing, furnishings; Breslin.

DENVER, Col.—Daniels & Fisher Stores Co.; Mrs. M. Wakefield, infants' wear, underwear; 35 W. 39th; Latham.

DES MOINES—Younker Bros.; Miss A. Farrell, dresses; 448 4th Av. (I. S. Farian).

DETROIT—Newton Annis Co.; R. J. Sullivan, furs, sealine coats; 45 inches long, plain, trimmed American opossum coats, fur chokers; 1,161 B'way; Room 306.

DETROIT—J. L. Hudson Co.; L. J. Nash, mdse. manager, rugs; Mr. Hyshar basement, dresses; Miss M. Gaskey, infants', children's wear, basement; C. J. Giblin, mdse. manager, basement; Mr. Fassen, shirts, coats, dresses, middies, girls', juniors', basement; N. Gavender, coats, suits, basement, misses' women's; Miss Gillis, shirts, basement; Miss Haig, stouts, coats, dresses, skirts, basement; Miss Boudwroth, basement, millinery; 225 5th Av. (Retail Research Ass'n).

DETROIT—Crowley-Milner Co.; B. Cluney, Boys' two-pants suits, overcoats, mackinaws, knickerbockers; 38 W. 32d, 15th floor.

DETROIT—Demery & Co.; W. Demery, mdse. mgr.; Pennsylvania.

DETROIT—Bernard's; Mrs. F. Doktor, gowns; Pennsylvania.

DETROIT—S. Goldstein & Co.; S. Goldstein, clothing; Waldorf.

DETROIT—I. Shetzer, J. Rabinowitts, Hosiery, underwear, pajamas, boys' blouses, knee pants; Wolcott.

DETROIT—The Hudson Co.; J. E. Spink, hosiery, underwear, gloves, basement; 225 5th Av. (Retail Research Ass'n).

FLINT, Mich.—Smith Bridgeman & Co.; F. W. Vendiand, ready-to-wear; Breslin.

GAINESVILLE, Fla.—E. Feimberg, jobs three-piece suits; 147 W. 32d (G. Silver).

GRAND RAPIDS, Mich.—B. S. Chapin Co.; I. Slotin, fur-trimmed better suits; 58 W. 39th (Frohman-Altman).

HARRISBURG, Pa.—M. Rochman, domestics, blankets, men's furnishings, notions; Breslin.

HARTFORD, Conn.—Sage Allen Co.; Miss K. Sheehart, waists, sweaters, muslin underwear; 315 4th Av. (D. G. Alliance).

HARTFORD, Conn.—D. Fox & Co.; Miss C. Griffen, blouses, sweaters; 120 W. 32d (A. Fantl).

HOUSTON, Texas—Hogan-Allnoch D. G. Co.; C. L. Hogan, knit goods, notions; 256 Church (C. E. Rice).

INDIANAPOLIS—L. S. Ayres Co.; Miss E. J. Rogers, girls', juniors' ready-to-wear; Miss Sullivan, millinery; 225 5th Av. (Retail Research Ass'n).

INDIANAPOLIS—Goldstein Bros.; S. J. Goldstein, fur-trimmed better suits; 36 W. 20th (Frohman-Altman).

JOHNSTOWN, N. Y.—R. Dankert, sporting goods, leather goods; Continental.

KANSAS CITY—S. Adler Milly Co.; Mrs. McKenna, hats; McAlpin.

KEOKUK, Iowa—Irwin-Phillips Co.; W. S. Phillips, notions; 60 Worth (White & Pardee).

LANCASTER, Pa.—The Donovan Co.; G. H. Mehl, dry goods; 120 W. 32d (A. Fantl); Grand.

LANCASTER, Pa.—The Donovan Co.; Miss A. Guiel, toilet goods, laces, embroideries, ribbons; A. T. Dixon, genl. mgr., boys' clothing, draperies, rugs, toilet goods, jewelry, pocketbooks; 120 W. 32d (A. Fantl).

LANCASTER, Pa.—M. T. Garvin & Co.; J. D. Brenner, boys' clothing; A. H. Smith, hosiery, notions; 115 W. 30th (B. F. Levis); York.

LANCASTER, Pa.—Leinbach & Co.; Miss B. E. Pickel, hosiery, gloves, knit underwear; 28 E. 26th (Mdse. Reporting Co.); Gregorian.

LANCASTER, Pa.—Hager & Bro.; Miss Burbank, underwear; 276 5th Av. (C. A. Cook).

LEWISTOWN, Pa.—Isaac Lowenstein, jacquettes; 117 W. 33d (Hoffman & Hartbiay).

LITTLE FALLS, N. Y.—T. & J. Dasey; C. Dasey, mdse. mgr.; Pennsylvania.

LOS ANGELES—Bullock's; Mr. Riley, men's furnishings; 225 5th Av. (Retail Research Assn.).

LOUISVILLE, Ky.—Stewart D. G. Co.; M. Stewart, furs, sealine coats; 45 inches long, plain, trimmed American opossum coats, fur chokers; 1,161 B'way; Room 306.

LOUISVILLE, Ky.—Regina Dress Co.; Mr. Kahn, jacquettes, dresses; 1,180 B'way (Silverman & Lipschitz).

LYNCHBURG, Va.—C. M. Guggenheimer; Mrs. R. McGhee, hats, sweaters; 23 E. 26th (Mdse. Reporting Co.).

MADISON, Ind.—Golden Rule; M. Gold, low-end ready-to-wear dresses; 1,182 B'way (Weinstein & Weiss).

MARIANNA, Ark.—Katzenstein's; Miss I. B. Katzenstein, ready-to-wear; Pennsylvania.

MEMPHIS—Block Mem. Co.; E. B. Wiesener, basement dresses, coats; 1,261 B'way (S. Solomon).

MERIDEN, Conn.—The Cherniak Co.; S. Cherniak, furs; Breslin.

MIAMI, Fla.—E. B. Douglas Co.; E. B. Douglas, dry goods, clothing, millinery, ready-to-wear; 1,150 B'way (F. Lilienthal & Co.).

MILWAUKEE—Milwaukee Apparel Co.; Miss R. Turner, waists; 376 5th Av. (C. A. Cook); Pennsylvania.

NEW CASTLE, Pa.—Bishop Bros.; D. Fisher, boys' shirts, sweaters, pajamas, men's, boys' furnishings; Pennsylvania.

NEW HAVEN, Conn.—Mandel & Harris, Inc.; A. Mandel, representing; 1,150 B'way (F. Lilienthal & Co.).

NORFOLK, Va.—Miller, Rhoads & Swarts Co.; H. L. Linnell, upholstery, draperies; 433 4th Av. (D. G. Union).

NORFOLK, Va.—Marinello Shop; Mrs. M. Lunde, hair dressers' supplies; Pennsylvania.

OMAHA—Burgess-Nash Co.; M. Seltenbach, coats, basement dept.; 200 5th Av., Room 1214.

PARAGOULD, Ark.—Bertig Bros.; M. H. Benson; dresses, coats; 1,261 B'way (S. Solomon).

PETERSBURG, Va.—H. Wice; millinery, upstairs jobs silk dresses; H. L. Silk, basement jobs silk dresses; 1,372 B'way (Affiliated Garment Distributors).

PHILADELPHIA—Strawbridge & Clothier; John Strawbridge, dresses; 225 5th Av. (Retail Research Ass'n).

PHILADELPHIA—Blauner's; S. Sobel; sweaters, two-piece knitted suits; 120 W. 32d (A. Fantl).

PHILADELPHIA—Adelphia Coat Co.; B. Abramson, coats, wraps; Breslin.

PHILADELPHIA—Reliance Skirt Co.; M. Kramer, skirtings; Aberdeen.

PHILADELPHIA—G. A. Rumpf, hosiery; Breslin.

ROCHESTER—J. Brody, flannels, blankets; Breslin.

PHILADELPHIA—N. Snellenburg & Co.; Miss McConaghy, large quantity muskrat coats; Miss Casey, basement, jobs extra size coats, dresses; 1,225 B'way (S. M. Golberg).

PITTSBURGH—B'way Cloak & Suit Co.; H. Rosenson, sport coats, jacquettes; 1,178 B'way, 2d floor.

PITTSBURGH—Kaufman's; H. Mates, basement, bathrobes, corduroy robes; C. Loeb, 4th floor, 261 B'way, 10th floor.

PITTSBURGH—Campbell's; Miss C. School, underwear; 432 4th Av. (D. G. Union).

PITTSBURGH—Boggs & Buhl; C. W. Schwartz, toys, sport goods, luggage; 1,140 B'way; Imperial.

PITTSBURGH—H. Goldberg & Co.; H. Goldberg, muslin, flannel underwear; 1,270 B'way; Imperial.

PORTLAND, Me.—Porteous, MitcheH & Braun Co.; C. W. Conant, house furnishings, &c.; 432 4th Av. (D. G. Union).

PROVIDENCE.—Burke & Curran; J. Curran, silks; Brostell.

RICHMOND, Va.—The Cohen Co.; Miss E. M. Chuckrow, infants wear, muslin underwear, negligees, petticoats; 115 W. 30th (Weil & Hartmann).

ROCHESTER, N. Y.—B. Forman & Co.; Miss J. Sheehan, dresses; Miss L. Rogers, juniors' wear; C. W. Herman, dresses; Mrs. B. C. Bittles, millinery; 225 5th Av. (Retail Research Ass'n).

ROCHESTER, N. Y.—Duffy-Powers Co.; Miss E. Ryan, upstairs, infants' wear; 1261 B'way (S. Solomon).

ROCHESTER, N. Y.—McCurdy & Co.; F. B. Nolan, laces, neckwear, ribbons; 1170 B'way, Grand.

SAGINAW, MICH.—Seltner Bros.; D. Seltner, domestics, linens; 120 W. 32d (A. Fantl).

SANDUSKY, Ohio.—A. Wiener, suits, dresses; Grand.

SANDUSKY, Ohio.—Mrs. B. Marcus, suits, dresses; Grand.

SAN FRANCISCO.—Hale Bros.; R. McKim, basement, mdse; 80 Union square.

SCHENECTADY, N. Y.—Carl Co.; V. H. Baker, notions, furnishings, hosiery; 23 E. 26th (Mdse Reporting Co.)

SPARTA, Ga.—L. Yaffe, L. Silverstone, general mdse; Grand.

SPRINGFIELD, Mo.—M. Netter D. G. Co.; M. Netter, dry goods, notions, women's coats, suits; 1,134 W. 32d (L. Weber & Co).

TOLEDO.—Le Salle & Koch Co.; Miss M. Sullivan, ladies' neckwear, laces, trimmings; 225 5th Av. (Retail Research Ass'n).

TOLEDO, Ohio.—Le Salle & Koch Co.; Miss Dorsey vanity shop; 225 5th Av. (Retail Research Ass'n)

TOPEKA, Kan.—Crosby Bros. D. G. Co.; W. E. Clifton, coats, suits, dresses, skirts, blouses, sweaters; 1,261 B'way (S. Solomon).

TRENTON, N. J.—Boston Cloak Stores Corp.; M. Hirsch, men's Fall and Winter underwear; 115 W. 30th (B. F. Levis).

UTICA, N. Y.—A. R. Mosher & Co.; W. Goodman, ready-to-wear; 370 7th Av. (Munzer-Mann Co.); Pennsylvania.

WACO, Texas—Owen Co.; J. A. Sellers, gen. mdse; 256 Church (C. E. Rice).

WASHINGTON—Lansburg & Bro.; Miss S. Raitner, dresses; 115 W. 30th (Weil & Hartmann).

WASHINGTON—Palais Royal; F. E. Field, domestics, bedding; 220 5th Av. (F. Atkins).

WHEELING, W. Va.—The Hub; M. R. Ellas, jacquettes; 117 W. 33d (Hoffmann & Hartbiay).

WILKES-BARRE, Pa.—Wilkes-Barre D. G. Co.; Miss A. Latimer, ready-to-wear; 23 E. 26th (Wm. T. Knott).

YOUNGSTOWN, Ohio—Strouse-Hirschberg Co.; Miss A. Campbell, blouses, sweaters, knit wear; 1,150 B'way (F. Lilienthal & Co.).

YOUNGSTOWN, Ohio—Youngstown D. G. Co.; F. J. Lisko, hosiery, underwear; 60 Worth (White & Pardee).

YOUNGSTOWN, Ohio—G. M. McKelvey Co.; H. M. O'Connor, basement ready-to-wear; 333 7th Av. (J. M. Biggins); Breslin.

Millinery Trimmings Varied.

One of the notable things about the millinery trimmings offered to the trade this season is the variety they show. For example, one hat will show a stubby brush effect in clipped plumage as a garniture, while the next will be gracefully trimmed with laces shot through with metal threads or studded with glass beads. The clipped trimmings, which are seen most in plain and glycerined ostrich, are particularly favored for trimming the cloche type of hat, while the laces call for shapes of dressier order. Lace beads and cabochons are the softly draped smart berets, while the fitted block shapes show large, flat bows clamped on with buckles.

BUSINESS NOTES.

A general meeting of the United Lace and Embroidery League will be held at the Hotel Pennsylvania at 4 west from tonight, beginning at 8 o'clock. Announcement to this effect was made yesterday by Manager E. F. Curtis.

Offices have been opened at Columbus Circle by the Wonder Knitting Mill Company of Chicago. F. H. Brauninger is in charge.

BUSINESS RECORDS

BANKRUPTCY PROCEEDINGS.

Petitions Filed—Against

BOSTON CANDY CO., INC., manufacturers, 23-35 Ninth Avenue, by David Hess, Treas., $2,403; Bush Bros., Inc., $1,247; Rockwood & Co., Inc., $4,121. William J. Glacken was appointed receiver, under $7,500 bond, by Judge Manton. Liabilities, not stated; assets, about $15,000.

GOLDSTEIN-MILLER CO., INC., commission dealers in fertilizer materials, 32 Rector Street, by Frederick G. Topliff on a claim of $28,933. Liabilities, not stated; assets, about $20,000. An execution was issued against the company recently to satisfy a claim of $51,414 in a suit filed by Johan Didricksen.

HIGH WASHINGTON PRESS, INC., 550 West 167th Street, by Majestic Mills Paper Co., Inc., for $400; Milton Paper Co., $106; Henry Lindenmeyr & Son Paper Co., $274. The corporation made an assignment for benefit of creditors to Harry Miller.

AUDUBON PRINTERY, INC., 550 West 167th Street, by Majestic Mills Paper Co., Inc., for $2,000; Milton Paper Co., $300; Henry Lindenmeyr & Sons Paper Co., $110. The corporation made an assignment for benefit of creditors to Harry Miller.

LOUIS J. CRIMMED HAT CO., 53 West Thirty-sixth Street, by Independent Hat Lining Co., Inc., for $47; Hanover Millinery Supply, $1,200; Al Seidman & Co., $6. Harry D. Gorsey was appointed receiver, under $1,500 bond, by Judge Manton. Liabilities, about $22,000; assets, about $3,000. The members of the firm are Morris J. Lehrer and Nathan Goldstein.

KURSEN & KARUSH, jobbers of ladies' hats, 27 West Thirty-eighth Street, by Levinson & Rothschild for $15; Pearlmutter & Blumfield, $360; Bloom & Weese, $200. John H. McGoey, Jr., was appointed receiver, under $1,500 bond, by Judge Manton. Liabilities, about $20,00; assets, about $8,000. The members of the firm are Harry Hausen and Boris Karush.

BRAUNLING COFFEE CO., Jobbers, 98 Water Street, by W. H. Stokes & Sons for $580; Irving Gordon, $6,000; Fred. T. Nichols Co.

CHARLES D. KAHN, dry goods, 153 Sumner Avenue, Brooklyn, by Goldie Schwartz for $238; Eva F. Seigal, $131 and Lion Collar and Cuff Co., $153. Judge Campbell has appointed Michael Stein, in bond of $2,000.

COHEN BROS., men's clothing, 401 Stone Avenue, Brooklyn, by Martin Liebschutz for $2,300.

Petitions Filed—By

ERNEST C. FELLNER, cutlery and barber's supplies, 98 Water Street. Liabilities, $15,317; assets (exclusive of $6,491, cash items below stock, $2,900; accounts, $2,000. Principal creditors are American Safety Razor Co., $2,000; James E. Mundy & Co., Inc., $2,500; Trust Company of New Jersey, $2,000; Empire Cutlery Co., $1,400.

GEORGE KANTOR, pharmacist, 479 Convent Avenue. Liabilities, $5,778; no assets.

JULIUS MITRANI, dealer in furs, 19 J. Mitchell, manufacturer of ladies' hats, 61 West 37th Street. Liabilities, $2,805; assets, $517.

CHARLES W. WAUGHOP, merchant, Poughkeepsie. Liabilities, $11,606; assets, $680.

RAMER & SUSSMAN, 311 South Third Street, Brooklyn. Liabilities, $7,833; assets, $5,500.

Assignment.

MULTI-INSERT MAILING MACHINES CORPORATION, a Delaware corporation, with offices at 154 Nassau Street, to Theodore L. Ernst. Frederick W. Hamberger of 140 Nassau Street is President of the company which was incorporated in 1920.

Schedules Filed.

ASSOCIATED FURNITURE MANUFACTURERS, INC., 106 West 28th Street, Liabilities, $22,996; assets, $36,625; main items being accounts, $16,625; stock, $12,687. Principal creditors are Hansel Kirke Edwards, $5,00, secured; L. & J. G. Stickley, $2,126; Sheppard Knapp Son Co., Inc., $3,173; Columbia Bank, $3,500.

Petitions Dismissed.

E. H. WALSH, INC., wholesale stationers, 58 Thomas Street.

Out of Town.

Special to The New York Times.

UTICA, N. Y., Sept. 13.—Federal Judge Frank Cooper today appointed Ralph P. Lewis receiver of the Purity Beverage Corporation of Binghamton in an equity action, setting forth liabilities of over $55,000.

MACON, Ga., Sept. 13.—L. L. Campbell & Son, merchants, of McRae, Telfair County, filed petitions in bankruptcy here today as a firm and as individuals, with liabilities of $59,094 and assets of $37,498.

JUDGMENTS.

Filed yesterday; the first name being that of the debtor:

In New York County.

Amsco Suits Corp.—City of N. Y. $105.98
Atlantic Steam Laundry, Inc.—Same 105.98
Blenheim Hotel Co.—Same 105.98
Brown Auto Parts Co.—Same 105.98
Bay Ridge Estates—Same 105.98
Champion Fire Proof Door Co.—Same 105.98
Felinsky Realty Co.—Same 105.98
Detachable Shoe Heel Co.—Same 106.45
Doty & Scrimgeour Mfg. Co.—Same 105.98
J. S. Holding Co.—Same 105.98
Joseph F. Panzer, Inc.—Same 106.45
Klausner & Goodman Co.—Same 105.98
Lee Avenue Photoplay Corp.—Same 105.98
Linik Lumber, Inc.—Same 105.98
McNutt Oil Separator, Inc—Same 316.65
Queens Borough Development Corp.—Same 167.18
East New York Peddlers' Supply Co., Inc.—Same 105.98
Eldora Building Corp.—Same 105.98
Flatbush Lunch, Inc.—Same 105.98
H. T. W. Keen Co.—Same 105.98
Hudson Woodcraft Co.—Same 105.98
Hasuermann Metal Mfg. Co.—Same $1,517.45
Tremont Fireproof Storage & Refrigerating Co., Inc.—Same 517.45
Tempany Newsteel Co.—Same 105.98
Tire Chain Patents Co.—Same 105.98
Thomas F. Gillen Co.—Same 129.89
V. W. Grurich & Co.—Same 105.98
Waiting Motor Vans & Storage Co.—Same 106.42
Walker Cafe & Restaurant Co.—Same 105.98
Westchester Woodworking Co.—Same 106.45
White Rod Elevator Co.—Same 105.98
Millikas Wall Paper Co.—Same 136.45
Merrill Heights Realty Co.—Same 105.98
Mystic Theatre Corp.—Same 105.98
Nilro Products Co.—Same 105.98
Rose Truax Co., Inc.—Same 617.35
South Third St. Building Corp.—Same 105.98
Superior Chemical Corp.—Same 105.98
Sarato

LATEST DEALINGS IN REALTY FIELD

Operator Buys the Luxonia, a Twelve-Story West Side Apartment House.

WAS HELD AT $650,000

Music Publishers Acquire Land on Which Their Building Is Erected.

The Luxonia, a twelve-story apartment house on a plot 60 by 102.2 feet at 303 West Seventy-second Street, was purchased by Samuel Brener from James Donovan. The building adjoins the corner of Riverside Drive, and contains suites of three, four, five and six rooms. It was erected eight years ago. Spotts & Starr negotiated the sale.

The rental per annum is $54,000, the property being held at $650,000.

Charles W. Wynne and Louis H. Low, operators, have purchased the seven-story elevator apartment house known as the Richmond, at 309 West 116th Street, adjoining Morningside Park. It returns a rental of $14,000 and was held at $75,000. A. B. Mosher was the broker.

Journmire Silverman, operator, bought through Coughlan & Co. the premises 86 La Salle Street, a five-story walk-up, with two stores, size 26.6 by 100, laid out in three four room apartments on a floor. It houses fifteen families, rents for about $7,000, and was held at $37,500, $37,500.

The same operator also sold through the Pierre & Golden Company to the Lisaky Realty Company the premises at 508-6-13 East Seventieth Street, three six-story new-law walk-ups, size 37 by 100 each, accommodating 105 families. They rent for about $22,000 and were held at $138,000.

O'Reilly & Dahn and Emanuel Simon have sold for Harry N. Kohn to a client 108-110 East Ninety-first Street, two five-story buildings, on plot 54 by 100. This property adjoins the southeast corner of Ninety-first Street and Park Avenue and was held at $110,000.

N. A. Berwin & Co. sold for the Columbus Construction Company, John E. Dordan President, the nine-story apartment house just completed at 115 East Nineteth Street, on plot 75 by 100, to Arthur Greenbaum and Nathan Wilson. The building is now ready for occupancy, having been built, rented and sold within a period of nine months. It will rent for approximately $95,000.

M. Morgenthau Jr. Co., Everett M. Solzas Co., Consolidated, have sold for a client, 129 West 112th Street, which property was recently acquired through the same brokers. This is a five-story building on a plot 20 by 100, having two apartments on a floor.

Publishers Buy Land.

The land on which is erected the ten-story Ditson Building at 8 to 12 East Thirty-fourth Street has been sold by the Farmers Loan and Trust Company, as trustees for the estate of William Waldorf Astor, to Charles H. Ditson, President of the Oliver H. Ditson Company, music publishers.

The Ditson Company hold a long lease on the land, which measures 50.3 by 100 feet, but were desirous of controlling ownership of both the land and building. The sale was negotiated by J. Wallace Page of Clark & Chambers, Inc.

The building was erected by the Ditson Company about fifteen years ago. The sale of the land to the publishers involved about $500,000.

METHODIST LOSS IN QUAKE.

Cablegrams Estimate That It Will Be More Than $1,300,000.

Cablegrams received yesterday by the Board of Foreign Missions and Women's Foreign Missionary Society at 150 Fifth Avenue estimated the damage to mission property of the Methodist Episcopal Church in Japan at more than $1,300,000.

According to estimates based upon a message from Bishop Herbert Welch, resident Bishop of Tokio, the damage to buildings of the Women's Foreign Missionary Society is $250,000.

For relief to missionaries and to reopen a girls' school in Tokio, Bishop Welch asked that $10,000 in gold be sent at once.

A cablegram to Dr. Frank Mason North, Corresponding Secretary of the Board of Foreign Missions, signed by President Ishizaki of Aoyama Gakuin, the Methodist college in Tokio; Dr. A. D. Berry, President of the Theological School, and Professor E. T. Igelhardt, Secretary, said that all the Aoyama Gakuin buildings were damaged, some irreparably. The college will reopen Oct. 1 and is in immediate need of $20,000.

The Methodist Publishing House on the Ginza, in the heart of the business section of Tokio, which was given up for lost some time ago, was not mentioned in any dispatches. No hope is held for its safety. The valuation of property of the Board of Foreign Missions in the devastated area is nearly $1,000,000. This includes churches and parsonages.

FAIL TO HALT DEPORTATION.

Writs to Aid 5 I. W. W. Arrested After Release by Harding Dismissed

The writs of habeas corpus obtained to prevent the deportation of five members of the I. W. W. were dismissed yesterday by Judge Manton of the United States Circuit Court. The men are Richard Brazier, Joe Graber, Don Sheridan, Peter Greene and James Slovick. They were arrested in Chicago in 1918 during a round-up of men under charges of obstructing the draft and were sentenced to long terms in the Federal Prison at Leavenworth.

They were released about two months ago through the commutation of their sentences by the late President Harding. At that time it was understood that the men were to be allowed to remain here if they desisted from spreading propaganda of the I. W. W. As soon as the men were released they were arrested by agents of the Department of Justice and brought here for deportation, which was delayed by the writs. They will now be deported.

NEW ROLE FOR GIRL JUDGE.

She Leaves Seat on Soviet Bench for Pardon Commission.

MOSCOW, Sept. 13.—Citizeness Anna Ginsburg, the girl Judge of the Moscow District Court, is now releasing prisoners from jail instead of sentencing them. She has been entrusted with the supervision of a special commission whose duty it is to relieve the congestion in the prisons of Moscow and nearby districts.

"I am working now in the provinces," she said today. "I regard my task as important, for the recent campaign against bootlegging and bribery has resulted in the imposition of heavy sentences needing some correction. I have already effected the release of 500 persons from provincial prisons."

She added that after a fortnight she hoped to return to her seat on the bench.

Would Curb Voting by Foreign Born

MONTGOMERY, Ala., Sept. 13.—Foreign born residents of Alabama would not be allowed to vote in any election held until they had resided within the State for sixteen years, after becoming naturalized, in an amendment offered to the Constitution of the State today by Senator Brower of Birmingham.

THE BRONX MARKET.

New Owner for Apartment on Southern Boulevard.

The Morrisania Realty Corporation, Ph. L. Bereano, President, purchased from Maurice Schapiro the property at 1,822 Southern Boulevard, a five-story new-law house, 33 by 100. It has two stores, two three and two four room apartments on each floor, all modern improvements, and rental of $10,000. It was held for a purchase price of $55,000. The brokers were Geisler, Kraker & Kullen.

Netter & Netter resold for Greenwell Realty Corporation the five-story modern apartment house on a plot 36 by 95, located at 748 East 179th Street. This property, which rents for about $9,500 per annum, and which was held at $55,000, was acquired a few days ago by the sellers and was sold by them for all cash over the existing mortgages. It is understood that a second resale is now pending.

Jules Nehring sold for Anna G. Johns to the Harding Realty Corporation the five-story walk-up located at 1,050 Hoe Avenue. The property shows an annual income of $5,000 and was held at $47,000.

Julius Trattner sold for M. Smolensky to a client for investment the four-story brick double flat house at 575 Jackson Avenue, near 149th Street, built on a lot 26 by 100.

J. Clarence Davies, Inc., has sold for M. A. Handlbode to Castle Hill Realty Corporation the vacant plot 104 by 174 at the northwest corner of Westchester and Castle Hill Avenues. There is a subway station of the Lexington Avenue line at this corner. The purchaser has recently erected about eighty two-family brick houses in the vicinity and will build stores and apartments on the plot just acquired.

Hugo Wabst sold the plot 100 by 100 on the southwest corner of Carpenter Avenue and 238th Street to a builder, who contemplates the immediate improvement of same.

$200,000 BRONX DEAL.

Investor Buys Morris Avenue House, Held at $200,000.

The six-story apartment house at 1,840 Morris Avenue was sold by the Grand Hall Building Corporation to the Bymore Realty Company, an investor. The building was held at $200,000.

The six-story apartment house at 2,372 Andrews Avenue, held at $130,000, was sold by the Hillfin Building Company to the Essentee Realty Company.

Halprin & Trupin, Inc., sold to the Hillfin Building Company the plot, 63 by 60 feet, on the east side of Washington Avenue, 106 feet south of 161st Street, for improvement with an office building with stores. The plot was held at $9,000. Martin Golludier acted as attorney in all these sales.

$875,000 INVESTMENT.

Company Buys Valuable Bronx and Manhattan Houses.

Louis Canter & Co. sold for I. Ring Realty Corporation to Raksio Realty Company two six-story apartments and taxpayer with thirteen stores at 814 to 824 East 181st Street and 2,113 Southern Boulevard, being the southwest corner on a plot 150 by 157, for $500,000.

The same brokers sold for Harry Uhlfelder the six-story apartment at 614 West 152d Street, renting for $60,000, held for $375,000, to the Raksio Realty Company. The plot is 100 by 100 feet.

Commercial Leases.

The Bethlehem Engineering Corporation, through William A. Leischner of 1,650 Broadway as broker, have leased to the Bamboo Gardens, William Yee, the entire basement containing approximately 20,000 square feet with a 10 foot entrance on Broadway, in their building now under construction at 1,680 Broadway. The lease is for a long period of years and possession to be had about Dec. 1.

This is the second large unit this corporation has leased in this building from floor plans, the first being to Samuel Seltzer, who will occupy approximately 12,000 square feet on the ground floor, together with a balcony, to be used as a ballroom.

White-Goodman have leased for the estate of Bradish Johnson to a client the northeast corner of Eighth Avenue and Fourteenth Street for a long term of years.

More Sheepshead Auction Buyers.

Several hundred more persons became buyers last Wednesday night of lots in the great Sheepshead Bay-Harkness Estate when Joseph P. Day, Inc., and the Charles F. Noyes Company, agents and auctioneers, conducted the fifth session of the absolute auction sale.

Up to 11:30 o'clock, when the sale was adjourned, Mr. Day had sold 3,092 lots for a total of $2,407,310, or at an average of about $772 per lot.

What may be the final session of this great auction sale will be held under the great tent at Ocean Avenue and Avenue U tomorrow at 2 P. M. Then Mr. Day will sell thirty bungalows and many bungalow lots located on Emmons Avenue, Ocean Avenue, Nostrand Avenue, Avenues U and X and adjoining streets.

Queens Boulevard Plot Sold.

Roman-Callman Company have sold for the New England Mortgage Security Company the block front on the south side of Queens Boulevard, from Rawson to Moore Streets, Long Island City, having dimensions 200 feet by 100 feet. The property is located at the Rawson Street subway station, and is one of the last available frontages in the industrial section on the south side of the Queens Boulevard. The purchasers will improve with a reinforced concrete service station building for their own use, the construction of which will start immediately.

Brooklyn Investment Purchase.

Bulkley & Horton Company in conjunction with Bierschank Brothers, have sold 199 Kingston Avenue, between Park and Prospect Place, a four story double, brick and stone, eight family apartment building, on a lot 40 by 100 for Mrs. Bessie Block to a client for investment.

Anthony Amico & Co., of New York, sold for Robert J. Williamson the one family house known as 1,223 Thirty-eighth Street, 24.8 by 100, to Herman Snetlage.

Mortgage Loans Placed.

Quinlon & Leland have placed a first mortgage of $180,000 on 414 and 422 West 119th Street, a six-story apartment house, for the University Estates, Inc., Joseph Rosenblum, President.

Hewson, Wolfe & Co. have arranged with a savings bank a loan of $100,000 on the three and four-story buildings occupying plot 49.5 by 77.2 by irregular, at the Southeast corner of Sixth Avenue and Twenty-second Street.

Buying Suburban Plots.

Hamilton, Iselin & Co. sold for John B. Pruyn and Hugh R. Wilford a large plot comprising a portion of the old Rockwell estate on Oriole Avenue, Bronxville, to Mrs. Marie L. Bowman.

The McWhinney Realty Company sold for Henry Russo a plot on Brinkerhoff Avenue, Edgemere, L. I., to Louis Robeach. Mr. Robeach will improve same immediately.

Aster Taxpayers to Meet.

There will be a special out-door meeting of the Aster Estate Taxpayers Association, on the property, on Sunday, Sept. 16, at 10:30 A. M.

The members will assemble at the corner of Westchester and Morrison Avenues (front of the Sound View Avenue and Clason Point subway station).

Resale on Lexington Avenue.

Harry L. Wall resold 67-09 Lexington Avenue, on a plot 20.7 by 98, recently purchased by him; and has purchased 160 East Thirty-third Street, a four-story brick dwelling on a lot 20 by 98.9 feet.

West Side Garage Sold.

Thoens & Flaunlacher, Inc., have sold for the Hickey Contracting Company the one-story and part basement garage, size 75 by 100.5, located at 246 to 250 West Sixty-first Street, to J. Obermuller.

FURRIERS BUY SITE.

Will Improve Building at Cost of $100,000.

Mrs. Albert H. Ely sold the five-story building at 47 West Fifty-sixth Street. Title is taken by the fur house of S. J. Stappler, Inc., now located at 49 West Twenty-fourth Street. West Fifty-sixth Street is already an important center for the fine fur trade because of the buildings recently taken over by Revil Soutra & Sorel of Paris, France; E. H. Hornfeck & Sons; A. G. Settel, Inc., and others. This addition will strengthen the colony. The firm of S. J. Stappler will rebuild the property almost completely, work to begin upon taking title Oct. 1. The completed building will represent an outlay of over $100,000. Peter Grimm negotiated the sale.

REAL ESTATE AT AUCTION. | REAL ESTATE AT AUCTION.

Joseph P. Day Auctioneer Inc.

TO-MORROW Sat. Sept. 15

On Premises, 2 P. M., Rain or Shine

Regardless of COST! PRICE!! VALUE!!!

425 ELMONT Long Island LOTS

South of Belmont Park—Just Over City Line

On Elmont Road Near Hempstead Turnpike

Absolute Auction

In Separate Lots by Order of Estate of Late

WILLIAM WETTINGFELD

80% on Installment Contract—2% a Month.

JOSEPH J. TUOHY, Atty., Bank Building, Corona, L. I.

TO ATTEND SALE: Take L. I. R. R. to Queens Station, walk south on Springfield Boulevard to Hempstead Turnpike and take Hempstead trolley to Elmont Road; walk south to property.

FROM JAMAICA: Take Hempstead trolley, from 168th Street and Jamaica Avenue, to Elmont Road and walk south to property.

67 Liberty Street, New York City — Joseph P. Day Auctioneer Inc. — Telephone Cortlandt 0744

MORTGAGE LOANS. | MORTGAGE LOANS.

Place your Mortgage with a Savings Bank

ONE of the leading Savings Banks requests us to secure applications for mortgage loans.

Among the advantages of placing your mortgage with established institutions of great resources is that such loans, while made for definite periods, seldom are called, thus avoiding frequent renewals with the attendant charges.

Prompt and definite consideration given

Chas. F. Noyes Co.
118 William St., N. Y. City
Phone John 1000

REAL ESTATE.

Coal Economy

can only be obtained with a clean furnace

Let our expert remove all soot and dirt from your heating plant by a super-vacuum process.

Cost $7.50

per furnace and up

Write or Phone Your Order

Super Vacuum Co.
Phone Vanderbilt 0828
280 Madison Ave.
Suite 804.

EDWIN H. HESS
Business Building Management
A Highly Specialized Service
980 - 6th Ave. Mod. Sq. 5300

REAL ESTATE AT AUCTION.

TO-MORROW

H. E. Colwell & Son's Inc. Auctioneers will sell

117 Building Lots In Westwood Gardens New Rochelle, N. Y. AT AUCTION

Saturday, Sept. 15, 1923, at 2 P. M., on the premises

Rain or Shine

These lots are beautifully located and are situated on Hastchester Road, Pershing Av., Robins Road and Interlaken Av., in the Webster Av. section of New Rochelle. Ideal for Improvement or Investment. TERMS: 10% cash and Auctioneer's fee of $10 per lot on day of sale; 40% in 30 days. Balance (50%) can remain on bond and mortgage for one year or 5% discount on this balance for all cash. Map and illustrated descriptive circular gladly sent upon request.

For information consult

H. E. Colwell & Son's Inc.
Auctioneers
542 Main St. Tel. 469 New Rochelle, N. Y.
or ANTHON S. PETERSON, Esq., Owner, on premises.

LONG ISLAND—FOR SALE OR TO LET.

Forest Hills

Homes for particular people on plots of 40x100. Architectural beauty of brick and stone; eight rooms; parquet throughout; tile kitchen and two baths; enclosed porches and open fireplaces. Price $50,000; cash $8,000. In section worth $60,000.

DAN. SULLIVAN,
9,314 Jamaica Ave., Woodhaven.
Phone Richmond Hill 5102.

FREE TO INVESTORS AND HOME SEEKERS

"Hammstead News" tells the marvelous story of the growth of this Long Island town—this Big City of the Future. Just beyond the City Line. Building Limited. Write for your copy to-day. O. L. SCHWENCKE LAND AND INVESTMENT COMPANY, 311A Broadway, New York.

QUEENS—FOR SALE OR TO LET.

East Elmhurst

One-Family Stucco Houses

TAX EXEMPT

$1500 DOWN and less than you pay for rent buys one of our 7-room model homes at Astoria and Grand Avenues, East Elmhurst. Near school, churches and stores. In a fast-growing district. Five minutes' walk from Flushing Bay. Ready for occupancy.

30 MINS. FROM TIMES SQ.

Write for Folder

STRAUSS HOMES COMPANY
Incorporated
Vand. 0911. 3 E. 44th St., New York

Great House Bargain

Colonial tax-exempt house, plot 4,000 square feet; wide boulevard, select neighborhood, large trees; half-hour Manhattan; steam, electricity, parquetry; open fireplace, garage space; $1000 cash, $35 monthly principal. McNeece, 50 Union Hall St., Jamaica. Phone Jamaica 4185, daily, Sunday and evenings.

NEW JERSEY—FOR SALE OR TO LET.

$10,500

EASY TERMS

will buy one of

Several new houses of attractive design, 6 rooms and bath, sun parlor, electricity, Steam heat, hardwood floors, on lot 75x150; beautiful trees; 3 minutes walk to station; 16 miles from N. Y. C.

SMITH & GRIER
5 East 44th St. Murray Hill 7418

WESTCHESTER—FOR SALE OR TO LET.

For Rent, Furnished, at

PELHAM MANOR

One of the Most Attractive Show Places of the Manor

Located on 5 acres with magnificent flower gardens, lawns, vegetable gardens. Low rambling English residence, of stone and shingle construction, surrounded by fine old shade trees and ornamental shrubbery. Contains 15 rooms, 5 baths, all modern improvements. Garage, stable with quarters. 5 minutes to Long Island Sound and New York Athletic Club. 30 minutes to 42d Street. Rental extremely low to desirable tenant. Can be had for a term of years.

Fish & Marvin
527 5th Ave., New York.
Telephone Murray Hill 6100.

RYE

$25,000—8 Rooms—3 Baths

Colonial house, just renovated. Separate garage. Half mile from station. Exclusive location. All improvements—outside of an acre of land.

PHONE OWNER, RYE 528-J.

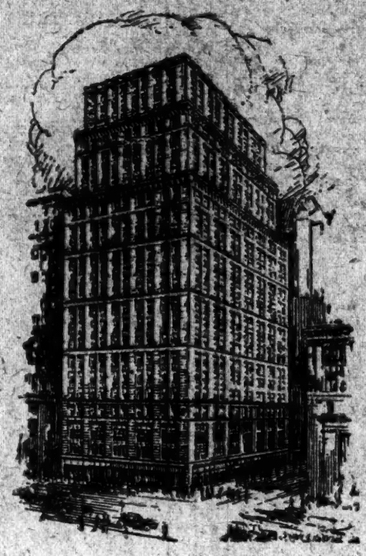

The New

WESTINGHOUSE BUILDING

150 Broadway — corner Liberty St.

New 23-floor structure in the heart of the financial district

Occupancy May 1, 1924

To concerns desirous of locating in the heart of the financial district, space in this building offers exceptional advantages.

The Guaranty Trust Company building is opposite, on the southeast corner. To the rear is the New York State Chamber of Commerce building, with the Joseph P. Day building between. Structures are fixed on all sides, so that no further erections can cut off light.

Windows of every office open on the street, or on a large court, giving ample daylight. Whole floors, suites, or single offices are available, and all spaces are of ideal proportions for convenient subdivision. The building is to be equipped with every modern office appointment and served with ten large, modern, Atlantic elevators of the very finest type, equipped with Westinghouse apparatus.

The Westinghouse Companies will occupy the 12th to the 23d floors, inclusive.

Apply to your own broker, or to

The FIDELITAS REALTY CORPORATION

60 Liberty Street, New York

WESTCHESTER—FOR SALE OR TO LET.

RYE

$27,000—Old English House

with ½ acre of land. Garage attached. House has 6 bedrooms and 3 baths, hot water heat; two large closets in each bedroom; located in the most select residential section of Rye, this house is considered to be one of the best residences in Rye. For further particulars apply to

WARNER L. CHURCHILL,
102 Purchase St. Tel. Rye 176

RYE

$10,000 For a Real Home

Six rooms, tiled bath, hot water heat, oak floors, shades, copper leaders, water, sewer, gas; on plot 50x112, landscaped in best residential section; $2,000 cash; balance on easy monthly payments.

WARNER L. CHURCHILL,
102 Purchase St. Tel. Rye 176

TO LET FOR BUSINESS.

OFFICES

42nd St.

110-112-114 WEST

THE JAMES McCREERY REALTY CORPORATION

17,500 Sq. Feet

Concrete Fireproof Building suitable for Manufacturing or Warehouse.

Apply

159 Hudson Street, New York

ALL OR PART.

TO LEASE

20,000 SQUARE FEET.

Six-story fireproof building; five-ton elevator. Suitable garage or warehouse; power and steam; fully protected. Houses 287, 289 Av., Murray Hill 8800.

TO LET FOR BUSINESS.

18 WEST FIFTY-SIXTH STREET

THIS 4-story and basement house, on plot 25x100.5 feet, suggests an unusual opportunity for the man who gets in on the 21 year lease on which it is offered. The rapid development of this street adjacent to 5th Avenue into business activity indicates that the time is ripe for alteration.

We invite inquiries

Douglas L. Elliman & Co.
Agents, 15 East 49th St.
Telephone Plaza 9200

19-21 West 57th

UPSTAIRS SHOW ROOMS

Large Display Windows 25x80 50x80

Manufacturing Privileges

Huberth & Huberth
2 Columbus Circle
Phone 8760 Circle.

SAINT DENIS

OFFICES—Broadway at 11th St.

LIGHT, SIZE, LIFT

A FEW DESIRABLE OFFICES FOR RENT FROM $30 up

STORES

SUBWAY EXPRESS CORNER

APPLY 1,510 LEXINGTON AVENUE OR WHITEHALL 2040.

Business Properties HESS INC. Ashland 1500

TO LET FOR BUSINESS. | TO LET FOR BUSINESS.

34-42 West 14th Street
33-41 West 13th Street

Building containing 120,000 sq. ft. for rent

Will consider dividing into Store and Basement, approximately 50x206, and 4 Floors of approximately 25,000 Sq. Ft. each

Building to be modernized and fully sprinklered Possession after Jan. 1, 1924. For particulars apply to

THOENS & FLAUNLACHER
Incorporated
25 West 33rd St. Penn. 5341

"It pays to advertise." Don't read until you've stopped. That one.

STORES AT COLUMBUS CIRCLE

"One of the Busiest Spots on Earth."

SUBLET

118-20 5th AVE.

52.6 x 110

Light Manufacturing

Immediate Possession.

REASONABLE RENT.

THOENS & FLAUNLACHER
25 West 33rd St. Penn. 5341

5th AVE. at 34th St.

1250 FT. TO SUBLEASE

UNUSUAL LIGHT. MODERN OFFICE SUITES

Apply 358 5th Av., 12th Floor. Phone 1763.

Madison Av. Cor. 67th St.

Corner Store AND Avenue Store

for immediate use at a Below-the-Market Rental

J. C. & M. G. MAYER
342 Madison Av., Murray Hill 8252 or your own broker.

APARTMENTS FOR SALE OR TO LET.

SUBLET

338 WEST END AVE.

SIX ROOMS & 2 BATHS

3-YEAR LEASE.

RENT $2,300. APARTMENT 10. Room 10 to 2. Tel. Academy 2555.

Furnished—West Side.

Duplex 7 Rooms 257 W. 86

North skylight. Bath. Extra lavatories. Elevator. Excellent service. $5,000 per year.

REAL ESTATE. | REAL ESTATE.

BURRELL REALTY CORP. — HORTON HOLDING CORP.
CUYLER REALTY CO. — SLAWSON BUILDING CORP.
PULLMAN HOLDING CO. — 108 EAST 86TH ST. SYNDICATE
760 PARK AVENUE SYNDICATE
Loton H. Slawson, *Managing Director*

A Syndicate is now being formed

for the purpose of taking over an income producing property in the Grand Central District which will pay a high return as long as the property is held and which should resell, reasonably soon, at a considerable advance over the price paid.

The property is now under contract and title will be taken in a short time.

THIS announcement is published as notification to my personal and business friends that I am completely out of the real estate brokerage business.

330 Madison Avenue — Telephone Vanderbilt 0386

TO LET FOR BUSINESS. | TO LET FOR BUSINESS

One of New York's finest locations

509 Fifth Avenue

Bet. 42nd and 43rd Sts.

Offices and Lofts to Rent

JUST above 42nd Street, the busiest corner in the world, an address that carries with it the prestige of the world's best known thoroughfare.

The entire 12th floor, 3000 sq. ft. net is available as a unit, or will be divided. Light especially good. There are 3 elevators, and a rear freight entrance through private way. Immediate possession.

Douglas L. Elliman & Co.
Agents, 15 East 49th St.
Telephone Plaza 9200

Stores For Rent

S. W. Cor. Broadway and 67th St.

Ground floor of Hotel Marie Antoinette
110 feet fronting on B'way

Modern Store Fronts — Will Divide to Suit — Possession Oct. 1st
For Renting Plans and Other Information Apply to
F. J. Murray, c/o The Hilton Company, Inc.
793 Broad St., Newark, N. J. — Phone Market 5664
Or Your Own Broker

APARTMENTS FOR SALE OR TO LET

850-7th Ave.

at 55th Street
8 Rooms 3 Baths
EXCEPTIONALLY LARGE ROOMS AND FOYER
$3,200 to $4,500.

64 East 86th St.

4 Rooms & Bath
6 Rooms 2 Baths
$2,400 to $3,300

255 West End Ave.

at 72nd Street
3 Rooms & Bath
4 Rooms & Bath
$1,700 to $2,650
Highest Class Fireproof Apartment Houses.
Immediate Possession or October 1st.
Apply on Premises or
Samuel A. Herzog
299 Madison Ave. Murray Hill 7453

Furnished—East Side.

Select Apartments Ready Just Off 5th Avenue

3 East 81st Street

1, 2 AND 3 ROOMS & BATH.
Beautiful Sun Parlor. Maid Service. Electric Elevator. Moderate Rentals. Lease. Apply Mgr. or Phone Rhinelander 1307.

Furnished—Westchester County.

The New Bevan

Larchmont, N. Y., on The Sound.
SPECIAL WINTER RATES.
The New Bevan, an exclusive American Plan Hotel, open all year, the most delightfully situated residential hotel in Westchester County. Sun porches overlooking Long Island Sound, running water in every room; all rooms outside; single and suites; only 35 minutes from Grand Central; 40 trains daily; excellent theatre train service; one hour by motor. Special rates for long season. A limited number of choice rooms now available for the Winter months. Send for booklet and rates. Tennis, boating, golf, music, dancing. Tel. Larchmont 760.
L. C. SECOR, Manager.

Unfurnished—East Side.

47 E. 57 — 2 Rooms, Bath, Kitchenette
Thoroughly Modern. $1600-$2000
HUBERTH & HUBERTH
2 Columbus Circle. Phone Circle 8740

APARTMENTS FOR SALE OR TO LET.
Unfurnished—East Side.

Unusual
NON-HOUSEKEEPING
Corner Apartment
955 MADISON AVE.
Northeast Corner
Madison Ave. & 75th St.
Two Bedrooms
Large Living Room
Spacious Closets.
Careful Attention to Care of Rooms.
Meals Served in Apartment if Desired.
Apply on premises, or
JOSEPH T. CASE, 30 Broad St.

Attractive
Non-Housekeeping
APARTMENTS
27 East 81st Street
Northwest Corner Madison Avenue
One, Two or Three Rooms and Bath
Large Closet Space
Careful Attention to Care of Rooms
Meals served in apartment if desired
Apply on Premises or
Joseph T. Case, 30 Broad St.

743 Fifth Ave.

At 57th Street
Bachelor Apartments
2 Rooms, Foyer and Bath
UNUSUALLY ATTRACTIVE
Living room has open wood burning fireplace. Connecting foyer hall, bedroom and bath—maid service included—valet and meal service obtainable. 2 elevators—passenger and service—all night service. De luxe in location, appointments, outlook and service.
$2,000—$2,500—$3,000
Management of
Douglas L. Elliman & Co.
15 East 49th Street
Plaza 9200

TO LET FOR BUSINESS. | TO LET FOR BUSINESS. | TO LET FOR BUSINESS.

A Suggestion:

Before renewing your lease we suggest that you inspect the office space at

9-11 East 41st Street

HERE is a building of distinction, just completed, offering individual office floors from 2500 to 3100 net square feet. Every inch of this space is flooded with daylight. Unobstructed light on three sides. Every floor is entirely free of columns. Thoroughly fireproof. Price reasonable.

The present tenants are the Western Electric Co., on the 11th floor, demonstrating scientific instruments; Famous Players Lasky Corporation, on the 4th floor; Electro-Bleaching Gas Co., on the 12th floor; and Burroughs Wellcome & Co., occupying the lower floors for their general offices.

INSPECTION INVITED
REPRESENTATIVES ON PREMISES
Thoens & Flaunlacher, Inc.
Agent
25 West 33rd Street — Telephone Penn. 5341

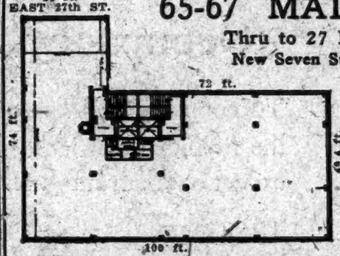

65-67 MADISON AVE.

Thru to 27 East 27th Street
New Seven Story Loft Building
Store and Basement
Floors and Showrooms
Immediate Possession
Fred'k Fox & Co., Inc.
297 Madison Ave.
Phone Vanderbilt 0540

BUSINESS PROPERTY—Sale or To Let. | BUSINESS PROPERTY—Sale or To Let.

132 East 28 Street

20x75 Feet
Just Finished
Windows three sides
High Ceilings
Steam Heat
FOR SALE
$40,000
Henry K. Tully, Owner,
248 E. 34th St.
Tel. Murray Hill 2084.

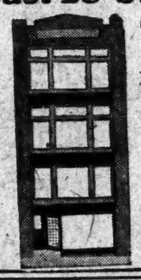

60 Ft. from Lexington Ave.
Everything the Best
Two toilets, each floor
Exceptional Cellar
Copper Front
FOR LEASE
$3,600 Net
$4,800 Gross
Your Own Broker

APARTMENTS FOR SALE OR TO LET.
Unfurnished—East Side.

A Definite Departure in Apartment Hotel Arrangement.

Gladstone

114-122 EAST 52ND STREET
at PARK AVENUE
Apartments One to Six Rooms
FURNISHED OR UNFURNISHED
Positively Opens September

The plan and purpose is to offer an artistic and distinctive home plus superb hotel service. The utmost in every detail. The centre of social activities, yet conveniently distant from traffic intrusion. It has the most accessible location in New York.

Furnished and decorated by Wm. Baumgarten & Co.

The Gladstone is not too large, and therefore yields to the intimate touch of service. Possesses features never before obtained in a hotel.

FOR SALE

Corner Duplex Apt.
1 Lexington Ave.
Overlooking
GRAMERCY PARK
9 Rooms & 3 Baths
at a very reasonable price. To close an estate. Might rent for a short term.
Cooperative Sales Department
Douglas L. Elliman & Co.
15 East 49th St. — Plaza 9200
Or Your Own Broker.

EAST 60TH STREET

100% Co-operative Apartment
Living room 16x21, fireplace.
Bedroom 13x16, private bath.
Breakfast room, complete every detail.
Kitchen, modern and fully equipped.
PRICE $5,000 TO $7,000
Monthly operating charge $83.34 to $125.
50% saving under this plan.
Plans and details.
FRANK L. FISHER CO.,
17 East 42nd St.

131 E. 93D ST.

Between Park and Lex. Aves.
Just Completed
4 & 5 ROOMS
Two Elevators.
$1450 to $2700

APARTMENTS FOR SALE OR TO LET.
Unfurnished—East Side.

New Apartment Homes

Fred F. French Construction—Control—Management

59 EAST 54TH ST.

West of Park Avenue

55 PARK AVE.

Bet. 37th and 38th Streets
4 and 5 Rooms, $3,000-$5,000
Doctor's Suites, $1,900-$2,800

1140 FIFTH AVE.

Corner 95th Street

1160 FIFTH AVE.

Corner 97th Street
4, 5, 6, 7 Rooms, $2,000-$5,300

114 EAST 40TH ST.

East of Park Avenue

34 EAST 51ST ST.

West of Park Avenue
2 and 3 Rooms, $2,100-$2,750

For Floor Plans and Descriptive Booklets consult your own broker or
FRENCH & FRENCH
INC.
350 Madison Ave. at 45th St.
Vanderbilt 3237

108-110 E. 81st St.

NEAR PARK AVENUE
New building. One very beautiful apartment on 7th floor front.
6 Rooms, 2 Baths
Immediate Possession. Rent $3,200.
Altavista Holding Co.
320 5th AVE. — PENN 2554

APARTMENTS FOR SALE OR TO LET.
Unfurnished—East Side.

7 East 55th St.

Close to 5th Avenue
Apartment of 2 Rooms & Bath.
Possession Oct. 1st
CRUIKSHANK COMPANY
141 Broadway

120 East 31st St.

8 Rooms & Bath—Murray Hill
Fireproof Elevator Apartment.
Unequaled Service—Moderate Rent.
Apply on premises or
Brown Wheelock-Harris Vought & Co.,
20 E. 48th St. Vanderbilt 0931.

Unfurnished—West Side.

Apartments

300 Central Park West
Corner 90th Street
1, 2 & 3 Rooms
Exclusive surroundings
Apply on premises or
Bing & Bing, Inc.
119 West 40th St. — Tel. 4180 Pennsylvania

1 WEST 30th ST.

(Corner Fifth Av.)
5TH AVENUE APARTMENTS
Apartments of
2-4 ROOMS or More
Very large, light rooms, abundance of closet space; maid, valet (male) and laundry if desired. Superintendent on premises.
Rental $90 upwards
Fred'k Fox & Co., Inc.
297 Madison Av. — Vanderbilt 0540

Strathmore

404 Riverside Drive
at 113th Street
Attractively situated behind grass and trees in the most beautiful part of the Drive, this house has unusual view and light. Perfect floor plan, with rooms of unusual size and finish. Plenty of large closets. Apartments 10 rooms and 3 baths. $5,500 to $6,500.
Owner Management

71 W. 12TH ST.

Near Washington Square
New Elevator Apartment.
3 ROOMS & BATH
$1600 to $1750
Inquire on premises or
Banner-Mitler Co., Inc.
505 5th Ave. — Vanderbilt 8397

Hudsonia

315-321 West 79th St.
6 Rooms & Bath
ALL LIGHT.
7 Rooms & Bath
ALL OUTSIDE ROOMS.
Overlooking the Hudson
RESIDENT MANAGEMENT.
OFFICES ON PREMISES.
PHONE SCHUYLER 8171.

THE "CATHERINE"

ELEVATOR APARTMENT HOUSE
1 WEST 69th St, Cor. Central Park West
CHOICE
6 ROOMS and BATH
Ideal Residential Section
Newly Renovated Throughout
Immediate possession and from Oct. 1st.
SUPT. ON PREMISES.

31-33 West 12th

Near 5th Av.
"ARDEA" elevator apartment; unusual suite, 7 large rooms, 2 baths; modern; excellent service; $8,500; immediate possession.
Supt. on Premises.

70 MORNINGSIDE DRIVE

Corner 113th St.
(Near Columbia University)
6 Rooms, bath, $1800.
Apply on premises, or
W. ALANSON ALEXANDER
Tel. Murray Hill 8718. — 503 5th Ave.

APARTMENTS FOR SALE OR TO LET. | APARTMENTS FOR SALE OR TO LET. | APARTMENTS FOR SALE OR TO LET.

Hotel CARLTON TERRACE

THE new *Hotel* CARLTON TERRACE, now open for inspection, stands on the site of the famous Carlton Terrace Restaurant. After demolishing the old quarters of the Carlton Terrace Restaurant and constructing a fifteen-story fireproof building, the new hostelry offers hospitality

In all New York the *Hotel* CARLTON TERRACE is probably the only one without courts. This structure stands on an oblong plot fronting over two hundred feet on 100th Street. Every room on every floor opens on an outside wall. Every room in every apartment is choice. Of course the apartments on higher floors overlook more of the landscape

Hotel CARLTON TERRACE is under the personal management of Mr. Henry H. Gerard, formerly of The Breakers, Atlantic City, and the Nassau at Long Beach. Here Mr. Gerard's service will reach its zenith, guests may expect the utmost. The reopened Carlton Terrace Restaurant, by serving fine foods tastefully prepared, will live up to the high standards already established. Its orchestra will be equal to any in the city

Apartments comprise one or two rooms and bath, three rooms and two baths, or larger. They range from $1000 for one room to $4000 for three rooms. An allowance will be made to guests who furnish their own suite

Furnishings are exquisite. Everything is brand new. Period furniture, rugs, draperies and lamps have been harmonized —creating delightful new homes.

Within these walls is everything conducive to comfort. All rooms are spacious and conveniently arranged. *Closets are both numerous and large.* Rooms are lighted by wall sconces as well as center ceiling fixtures. Base outlets supply current for tasteful lamps. Ice water is delivered from a faucet in every apartment. A laundry, barber and valet are in the building. There are three elevators.

Hotel CARLTON TERRACE can be reached easily by every method of transportation. Three subways pass within three blocks. The 6th and 9th Avenue Elevated is within two blocks. Surface cars pass the Broadway front of the building. Buses run on Riverside Drive

STORES: Two high-class stores on Broadway are available—one on corner. Backed with the assured patronage of hundreds of hotel guests, these stores offer more than normal transient trade.

RENTING OFFICE
Open from 9 a.m. to 10 p.m. Owner management
TELEPHONE RIVERSIDE 1671

BROADWAY—*Southwest Corner*—100th STREET

Compare the Garden Apartments at

Jackson Heights

with apartments anywhere in New York City

New Garden Apartments

of 5, 6 and 7 Rooms; 1, 2 and 3 baths for immediate occupancy

$110 to $265 a month

The typical floor plans illustrated show the superior arrangement and thoughtful planning

WHEN you live at Jackson Heights you live in the finer residential section of New York City—where your garden apartment home overlooks the beauty of great landscaped gardens and the restful quiet of wide parked streets.

Jackson Heights residents are now enjoying Golf, Tennis and Children's Playgrounds.

New Private School at Jackson Heights Opens Oct. 1st.

Tenant-Ownership Plan—Liberal Terms *Social and Business References Required*

The Queensboro Corporation *Manhattan Office* 50 East 42nd St. Murray Hill 7057
Jackson Heights Office, 25th St. & Polk Ave.

Visit Jackson Heights TODAY

Broadway B. R. T. Subway from any Manhattan Station direct to Jackson Heights. Take Corona train at Queensboro Bridge Plaza.

Interboro Subway to Grand Central Station, transfer to Queensboro Subway (Corona Line) to 25th St., Jackson Heights.

By Motor, 59th St. via Queensboro Bridge, Jackson Ave. (Northern Boulevard) to 25th St., Jackson Heights.

Apartments Open for Inspection Until 8 P.M.

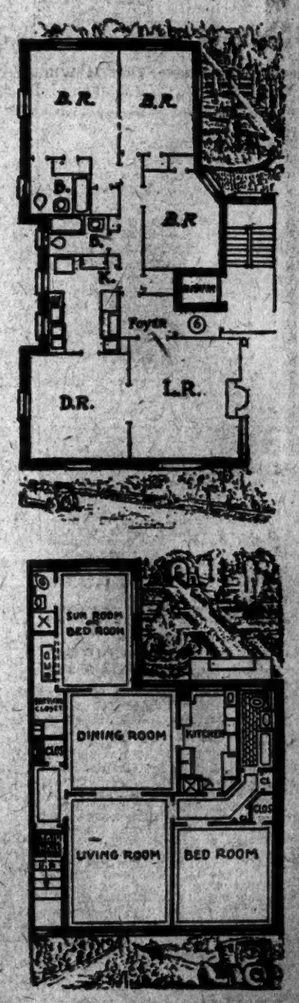

Unfurnished—West Side.

EXQUISITE APARTMENTS
Ready for Immediate Occupancy
AT UNEQUALLED LOW RENTALS
820 RIVERSIDE DRIVE
1 block from 157th St. Subway Station
4 Rooms.....$115 to $145
6 Rooms.....$142 to $150
Every apartment facing on beautiful Italian garden; children's playground adjoining.
Service of Highest Standard
Renting Agent Always on Premises.

EL DORADO

302 Central Park West, Corner 91st Street
High Class Elevator Apartments; 1-2-3-4 rooms. Maid and restaurant service. From $600 upwards.

137 Riv'side Dr.

AT 90TH STREET
3 rooms, 2 baths, $4,500; immediate possession. Apply on premises, or
Haberds & Haberds
2 Columbus Circle. — Phone Circle 8748

Unfurnished—West Side.

New Building

Ready for Occupancy Oct. 1
15 W. 97th St.
Attractive Apartments
2 Rooms.....$70- $80
3 Rooms.....$85-$105
4 Rooms.....$115-$125
Every Modern Improvement.
RENTING AGENT ON PREMISES.
Telephone Columbus 8488

240 West 98th St.
241 West 97th St.

New 15-Story Fireproof Apartments
SUITES OF
4-5-6 rooms
2 BATHS
Rents from $2,400 up.
RESIDENT MANAGER
SHARP & CO., Agents,
3489 Broadway, at 93d St.
TEL. RIVERSIDE 2850

Unfurnished—West Side.

Modern High Class
Fireproof Apartments
226 W. 70th St.
Between Broadway & West End Ave.
3-4-5-6 Rooms
With 2 Baths
REASONABLE RENTALS
Apply Superintendent on premises.

884 West End Ave.

N. E. Cor. of 103rd St.
14-Story Fireproof Building
6-7 Rooms
2 & 3 Baths
Unusual light. Rents $3,000 up.
SHARP & CO., Agents,
3489 Broadway, at 93d St.
Tel. Riverside 2850

APARTMENTS FOR SALE OR TO LET. | APARTMENTS FOR SALE OR TO LET.

160 Riverside Drive

Corner of 88th Street

New 15-Story Apartment Building

5-6-7-8

Exceptionally Light and Sunny Rooms

1 to 3 Baths

Open for Inspection

Occupancy About September 15

Managing Agents

Slawson & Hobbs

162 West 72nd St. Telephone Endicott 7240

The DUNCAN

DUNCAN AVENUE AND BOULEVARD, JERSEY CITY, N. J.

Jersey City's Finest Apartment

NEW 10-STORY 100 FAMILY STRUCTURE

3 TO 9 ROOMS · $1200 TO $4000 RENTALS

Immediate Occupancy

IN construction, appointment and service, comparable with New York's best. Walking distance of Tube to New York—10 minutes downtown, 20 minutes uptown. Sound-proof, fire-proof.

SUPERINTENDENT ON PREMISES

JAS. F. GANNON & SON

RENTAL AGENTS Telephone BERGEN 7300

Lerner Building at Summit Tube Station, Jersey City Heights

Apartments

New Buildings

Ready for Occupancy October 1st

Close to the new exclusive hotels and clubs on Park Avenue.

All apartments laid out so as to insure an unusual amount of sunlight

150 E. 52nd St.	*156 E. 52nd St.*
5 and 6 Rooms	*3 and 4 Rooms*
1 to 3 Baths	*1 Bath*

Plans on Application

PEASE & ELLIMAN

340 Madison Avenue, N.Y.- Tel. Murray Hill 6210

F F

Attractive Apartment Homes

245 W. 75th St. Near West End Ave.

22 W. 77th St. Opp. Natural History Museum

1, 2, 3, 4 Rooms, $900-$2,700

Four room apartments have two baths

See Superintendent at either house or

FRENCH & FRENCH, Inc.

350 Madison Ave. at 45th St.

Vanderbilt 3237

F F

The Old Colony Apartments

120 East Fortieth Street

Southwest Corner Lexington Avenue

Housekeeping Apartments

3 and 4 Rooms—$1800 to $3600

Occupancy This Month

New 11 story fireproof structure—Large Light Rooms—Modern Kitchens. Unusual arrangements.

J. W. Bishop Construction Co., *builders.*

Brown-Wheelock: Harris, Vought & Co., Inc.

20 East 40th Street Phone—Vanderbilt 0031

Unfurnished—West Side.

3, 4 & 5 Rooms

at 840 Seventh Ave., corner 54th Street. Very accessible Rentals Moderate.

Apply on premises or

Bing & Bing, Inc.

119 West 40th St. Tel. 4180 Pennsylvania

Unfurnished—West Side.

17 WEST 71 ST.

5 Rooms & 2 Baths

8 Rooms & 3 Baths

Adjacent to Central Park

Ownership Management

New Nine-Story Apartment House Ready for Immediate Occupancy.

Open Evenings.

For Floor Plans

J. Axelrod & Son

234 West 74th St. Tel. Endicott 9433.

SUNNY

$88

5 W. 16th Street

Quiet front room studio and bachelor apartment. Open fireplace, maid service, switchboard attendance; professional men. Near Fifth Ave. Take Fifth Ave. bus. Chelsea 3427.

58 W. 57

IN THE FAMOUS SHERWOOD STUDIOS

1 Room and Bath, $1,200 to $2,000. Immediate possession or October 1st. Premises at

Huberth & Huberth

5 Columbus Circle. Phone Circle 9748

APARTMENTS FOR SALE OR TO LET. | APARTMENTS FOR SALE OR TO LET.

We will sell
You an Apartment of

4, 5, 6 or 7 Rooms

in Kew Hall at Kew Gardens

for a small payment down and the balance over a period of 7 years and 8 months the same as rent.

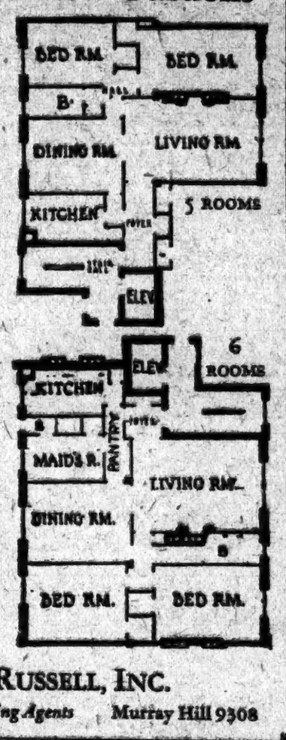

After you own your apartment your share of operating expenses will amount to about $30 a month. Let us tell you of the economics of Kew Hall.

WALTER RUSSELL, INC.

366 Madison Ave. *Selling Agents* Murray Hill 9308

The BELNORD

BROADWAY *at* EIGHTY-SIXTH STREET

One of the finest Apartment houses in New York

SPACIOUS ROOMS—LARGE CLOSETS

REFRIGERATION

6, 7, 8, 9 *and* 10 ROOMS

Immediate Possession or October First

MARK RAFALSKY & COMPANY

Managing Agent

Telephone: Vanderbilt 2027 21 EAST 40th STREET

Representative on Premises

THE SCHERMERHORN

Exclusive High Class Apartment

Madison Avenue, 82nd to 83rd Street.

9 large rooms, 3 baths

ALL OUTSIDE ROOMS.

ALSO

Doctor's Apt., 2 Rooms and Bath

APPLY SUPERINTENDENT ON PREMISES.

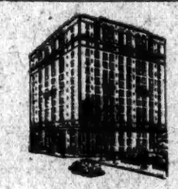

where
Aristocracy
reigns supreme

30 Fifth Ave.

Constructed in strict accord with the ideals that appeal to persons of discrimination.

Suites of 2—3—4 Rooms

Larger Suites by Arrangement

Rental $1,900 to $4,000

Now Leasing

Representative on Premises

Unfurnished—West Side.

FOR RENT APARTMENTS Now or Oct. 1st.

ALAMEDA
255 WEST 94th ST.
N. W. COR. BROADWAY
5-6 rooms,
2-3 baths.

REXFORD
259 WEST 79th
S. E. COR. BROADWAY
5-7 rooms, 2-3 baths

SANFORD
239 WEST 79th ST.
N. E. COR. BROADWAY
5 rooms, 2 baths.

OWNERSHIP MANAGEMENT
Apply resident superintendents or Telephone Lenox 8900

Unfurnished—West Side.

309 W. 86th St.

New Fireproof Apartment Hotel

Maid and Restaurant Service

UNFURNISHED SUITES

2 Rooms, Bath.....$55-$65
3 Rooms, Bath.....$75-$85
FURNISHED SUITES
3 Rooms, Bath.....$100
Leases, One to Five Years

36 W. 59th St. Central Park South.

1, 2, 3, 4 and 5 rooms and baths, $1,600 to $4,600. Splendidly appointed; superior service. Immediate possession or Oct. 1. Residential location near Subway. Manager on premises, or

Huberth & Huberth

5 Columbus Circle. Phone Circle 9748

Unfurnished—West Side.

APARTMENTS FIREPROOF BUILDINGS

IMMEDIATE POSSESSION & OCT. 1st

106 Central Park West

COR. 71ST ST.

8 & 9 Rooms

119 West 71st St.

4-5 & 6 Rooms

125 West 76th St.

4 Rooms

157 West 79th St.

6 Rooms

317 West 99th St.

4-5 & 6 Rooms

APPLY ON PREMISES OR

ALCON REALTY CO.

250 B'WAY. PHONE WORTH 9084

250-260 Fort Washington Ave.

170th to 171st Street.

NEW MODERN APARTMENTS

Every improvement, high class service, paneled throughout.

3, 4, 5 & 6 Rooms

1 and 2 Baths.

REASONABLE RENT.

SHARP & CO.,

2180 Broadway, at 76th St. 1600 Rivers.

REPRESENTATIVE ON PREMISES.

MORTGAGE LOANS.

AMPLE MORTGAGE FUNDS.
Firsts, seconds, building loans; prompt action; reasonable charges. WELLES CORP., 170 Broadway.

FIRST MORTGAGE LOANS.
MANHATTAN—BRONX.
SPOTTS & STARR.
Times Bldg., 42d & Broadway. Bryant 4000.

FIRST and second mortgage money to loan, any amount, on all types of property; reasonable charges. Alliger & Buck, 160 Broadway. Cortlandt 8191.

PRIVATE funds for seconds, leaseholds, rent incomes; large applications wanted from principals. Institution, Box 108, Station F, Manhattan.

FUNDS to loan on second mortgages; desirable applications solicited; prompt consideration given. Philip Orderer, 41 East 42d St.

SAVE broker's commission; business man loans second mortgages, $5,000 to $10,000; principals only. Young, 41 West 42d St.

SECOND mortgage money to loan, any amount. Noonan, 74 West 163d St. Phone Jerome 4118.

CONFIDENTIAL loans; second, third mortgages; rent assignments. Suite 709, 9 West 29th.

FUNDS available, 1st and 2d, city or country. Burke Stone, Inc., 41 East 42d. Vanderbilt 5918.

FIRST and second mortgage money; reasonable charges. Hofmann, Times Bldg. Bryant 4110.

LOANS—First, second, third mortgages; also rents. Manhattan Realties, 565 5th Av.

MORTGAGE LOANS WANTED.

ADVERTISER will pay liberal bonus to procure first mortgage of $100,000 on very valuable property occupying corner position and fronting on main artery in Newark, N. J.; income $24,000. Reply A. O., 514 Kinney Building, Newark, N. J.

SECOND mortgage on suburban office building, for 3 years; $5,000 amortizables annually, $5,000 first mortgage, over three years to run; value property $125,000; will pay bonus of 10 per cent. Z 2126 Times Annex.

PUBLISHING corporation wants chattel mortgage loan, $17,000, on plant and equipment, valued at $35,000; amortize $300 monthly; will pay bonus of 10 per cent. Z 2124 Times Annex.

HOUSES AND ESTATES.

Manhattan For Sale.

426 WEST 54TH (west of Ninth)—Five-story; 7 apartments; 1 store; rents $1,905; mortgage $4,200; price $11,000. Leon S. Altmayer, 62 East 86th.

803. WEST (near Central Park West)—Four-story and basement residence; 15 rooms, 3 baths, all improvements; excellent condition; redecorated; possession; easy terms. John H. Lawrence, 102 West 85th. Schuyler 4043.

802 (upper Park block)—Four-story, 20 feet, good condition; good mortgage; possession. Academy 0613, Apt. 210.

815T, 130 WEST—Four-story dwelling, parquet floors throughout; 4 baths; excellent condition; price $35,000. Caretaker on premises.

815T, WEST—Ten rooms, two baths, O. K. condition; all improvements; sell $20,000, easy terms. Elberson, 25 West 42d.

997TH ST., 305 WEST—Dwelling, 12 rooms, 6 baths; immediate possession; caretaker.

150TH, 513 WEST—Two or four family house, 16 rooms; bargain; open for inspection 10-3. Murray Hill 8481.

AUDUBON AV., 504 (near 185th St.)—Private dwelling, 7 rooms, bath; every improvement; price $15,000, cash to suit. OSCAR D. & HERBERT V. DIKE, 23 East 49th St. Vanderbilt 5454.

BARGAIN (West 94th, near Riverside)—9-story residence; electricity, parquet; ten rooms, two baths; $29,000; possession at once; $4,000 cash required. M. H. Gallard & Co., 2,299 Broadway.

$15,000 CASH buys biggest bargain in Harlem; a corner building 100 feet on avenue; only one mortgage; investors only. Morgan Realty Co., 2,161 7th Av. Morningside 2725.

Manhattan For Rent.

802 WEST—House, 14 rooms, 3 baths; O. K. condition; good lease; private family; $525. Elberson, 25 West 42d.

WILL rent to a responsible party, private house, whole or part, consisting of ten beautiful rooms, beautifully furnished or unfurnished; long lease; 4th vicinity of Park Av. D. Stern, 181 Columbus Av.

ATTRACTIVE long-term leases, Broadway and Lexington Av.; also old buildings for alteration. Room 906, 505 5th Av.

UNFURNISHED and furnished houses, west and east side; long and short leases. 25 West 42d, Room 422.

Bronx For Sale.

229TH and WALDO AV.—Attractive two-family dwelling, with sun porches, tile bath and all modern improvements. Apply to J. Kennedy, Mosholu Av. and Broadway, Bronx. Phone Williamsbury 1190.

261ST ST., 209 WEST (near Broadway, Van Cortlandt Park)—Corner, two family, 12 rooms, sleeping porch; superb view; improvements; exclusive neighborhood; trees. Phone Kingsbridge 8174.

RIVERDALE,
SIX GONE.
ONLY THREE LEFT.

Beautiful six-room stucco houses, enclosed sun porch, garage; tax exempt; all modern improvements; liberal terms. Builder, 260th St., Delafield Av., and 261st St., Liebig Av.

WEST END—Seven-room house, sun parlor; 2-car garage; all improvements; restricted. Hennessy Place, between 179th and Burnside Av. (4 blocks west of University Av.)

TAX EXEMPT—Seven two-family brick houses, all modern improvements, including garage; also good selection of frame and stucco houses. Flynn & Connaughton, 500 Morris Park Av., Bronx. Tel. Underhill 0314.

TWO-FAMILY BRICK HOUSES—GALITZKA & BLAU, 1,774 Jerome Ave. Bing. 6892.

Bronx For Rent.

261ST ST., 209 WEST—7 and 8 room apartments, corner, two-family house; outside rooms; trees. Phone Kingsbridge 8174.

FURNISHED HOUSE, $75; best section; owner leaving town; references. City Island 1224.

Brooklyn For Sale.

19TH ST., 226 EAST—Plot 85x100, best Flatbush location, near Cortelyou Road station of B. R. T. subway; one-family house, 11 rooms and 2 baths, all improvements; owner on premises; brokers protected.

FLATBUSH SECTION—Exceptionally large rooms, 1-family stucco and frame detached house; plot 40x100; 7 rooms and bath; must be seen to be appreciated; located at 1251 East 30th St.; new building. Owner, G. Larson, 2,400 Clarendon Road. Phone 2106 Flatbush, or on premises.

MANHATTAN BEACH — Owner leaving America; magnificent modern residence; double garage; at sacrifice price, including furniture. 21 Coleridge St.

OCEAN PARKWAY — One-family stucco house, all improvements; with garage; reasonable. Bensonhurst 8751, for particulars.

OCEAN PARKWAY, 901—Corner, nine room brick and stucco house, two-car garage; all improvements; will sacrifice.

FURNITURE of five-room brick bungalow, porch, steam heat, 1238 West End Av., Manhattan Beach, on account of departure; six months' unexpired lease, with renewal, $800 per year, could be transferred. Phone Coney Island 3037.

MODERN HOME—Large corner plot; beautiful Flatbush section. 2,303 Av. K.

Brooklyn For Rent.

MANHATTAN BEACH, 1238 West End Av.—Five-room brick bungalow, porch, steam heat, from Oct. 1st or before, for unexpired six months lease, with renewal, $800 per year; furniture could be bought cheap on account of departure. Phone Coney Island 3037.

Queens County For Sale.

JACKSON HEIGHTS.

Elevator Garden apartment; 6 rooms, 2 baths; new building, facing golf course; tenant-owner will sacrifice. 126 19th St., Apt. 2E. Phone Havemeyer 2330. Est. 1907.

Long Island For Sale.

BEECHHURST, WHITESTONE LANDING.

Bargain, $1,600 cash, balance arranged as desired, exceptionally well-built home; get mortgage; plot 50x100; house 9 rooms; ideal location; all improvements; hot water heat; large porch, garage; 30 minutes Penn. Station. Write owner direct, Whitestone, L. I., or Phone Flushing 1548M.

BELLEROSE—Seven rooms, sleeping porch; garage, shrubbery; semi-bungalow; corner 50x100; $11,500, cash $2,000. Reilly, Fieldstone 802.

BROADWAY FLUSHING
REDUCED FROM $13,000 TO $10,900.

Colonial, fix exception, 6 rooms, tiled baths, garage, attic; house beautifully decorated and shades. Owner gone West; splendid location near station, schools, stores, &c.; $3,500 cash; balance on mortgage to be appraised; inspection Monday, at 25d St. 1600 Rivers. REPRESENTATIVE ON PREMISES.

Unfurnished—West Side.

APARTMENTS
FIREPROOF BUILDINGS
IMMEDIATE POSSESSION & OCT. 1st

106 Central Park West

COR. 71ST ST.

8 & 9 Rooms

119 West 71st St.

4-5 & 6 Rooms

125 West 76th St.

4 Rooms

157 West 79th St.

6 Rooms

317 West 99th St.

4-5 & 6 Rooms

APPLY ON PREMISES OR

ALCON REALTY CO.

250 B'WAY. PHONE WORTH 9084

HOUSES AND ESTATES.

Long Island For Sale.

BROADWAY-FLUSHING.

Beautiful new stucco home, 6 blocks from R. R. station; price $13,500 (tax exempt); 6 and 7 rooms, tiled bath; finest restricted residential section; sewers; easy terms. Parsons Homes Corporation, 25th, corner Cypress Av. Telephone Flushing 5020.

BROADWAY-FLUSHING.

House, one year old; 7 rooms and bath; plot 100x100; garage; in excellent location, surrounded by houses on large plots. 6 795 Times Downtown.

FLORAL PARK home, 6 rooms, tiled bath, built-in tub, fireplace, enclosed porch; plot 80x125, fronting stone road; 5 minutes' walk to Jamaica; electric service station; price 19,250; only $1,200 cash, balance as rent. Edward Bialla, builder, 41 Remsen Lane. Phone 250 Floral Park.

FREEPORT Bungalows, 5 rooms; $3,000; others 6 to 8 rooms, $4,500 to $12,000. John J. Randall Co., Freeport, N. Y.

GARDEN CITY—18 rooms and bath, sun parlor, 6 bedrooms, chestnut trim, hardwood floors, hot water heat, electricity and gas, garage; fine shrubbery. This is the best buy in Garden City; 6 minutes to depot. Plot 130x100. Price $19,500. Cash $5,000. George E. Wheeler, 13 Railroad Av., opposite depot. Open daily and Sunday. Tel. Freeport 426.

GARDEN CITY—Unusually attractive cement home, 9 rooms, 2 baths; house has all modern improvements, gas, electricity, heat, &c.; was recently painted inside and out; plot 100x225; laid out with shrubbery, trees and flowers by landscape gardener; value $25,000; make offer. Apply by telephone, Garden City 1403.

GARDEN CITY (Nassau Boulevard section)—Beautiful bungalow residence; splendid location, adjoining country club; eight rooms, two baths; sun parlor; with double garage; large plot; 16 Roxbury Road; small cash payment; bargain to quick buyer. Inquire at premises or telephone Jamaica 2845.

HUNTINGTON—On cement road and trolley; two-acre plot; six-room house, barn and garage, number of chicken houses, variety of fruit; ideal chicken farm; price $6,500. Chas. H. Sammis Jr., Huntington, L. I. Tel. Hunt. 435.

LONG BEACH—Property embracing four lots, northeast corner Beech St. and Magnolia Blvd.; the very best residential section; particulars from any Long Beach broker.

LONG BEACH.

Attractive 6-room furnished house; garage; all improvements; near station; $5,000. Marx, 201 West 33d St. Longacre 2204.

QUEENS VILLAGE—Tax exempt 7-room house, 2-car garage, tiled bath and kitchen; will sacrifice to quick buyer. Call Hollis 4005-W.

ROSLYN, L. I.—Charming house, 8 bedrooms, 4 baths, lavatory; 4½ acres land; beautiful trees; full particulars, Roslyn 488.

WESTMORELAND—6 rooms, 2 baths, hardwood floors, beamed ceilings, breakfast room, sleeping porch, open fireplace, steam heat, near station and water. This property is situated in an exclusive residential section and must be sold this week; chance for home one to get REAL BARGAIN. Look this over and make an offer. Immediate possession. W. H. Helman, Douglaston. Phone Bayside 1246-J.

A REAL HOME BARGAIN.

HOLLIS—$11,900; substantial six-year built home; 6 rooms, large attic, glass enclosed porch, steam; all improvements; beautiful trees, shrubbery; garage; plot 55x184; good neighborhood.

F. W. CEUTT & CO.,
506 Fulton St., Jamaica. Phone 0079.

NORTH SHORE—30 minutes Pennsylvania Station; unique miniature estate; classic bungalow every modern appointment; set in beautifully landscaped garden; old trees; lawns, shrubbery, flowers; corner property; 300-foot front; nearly half an acre ground; unmatched on Long Island. Endicott 1461.

DELIGHTFUL seven-room stucco house; must be sold quickly; located 2 minutes' walk from station, 40 minutes out by electric trains; surrounded by beautiful homes; all improvements, open fireplace; garage; beautiful shrubbery; price and terms on application. S. D., 187 Pines.

FORCED to sell my beautiful $30,000 home, 12 rooms, 3 baths, splendidly built, delightful all respects; parquet floor throughout; large grounds; 35 minutes Manhattan; reasonable offer considered. Business Phone Sterling 2041.

WATERFRONT LOT AT SACRIFICE PRICE, $175; ONLY 10 MINUTES WALK FROM PATCHOGUE STATION. ROOM 818, 5 BEEKMAN ST., N. Y.

Long Island For Rent.

BAYSIDE—In beautiful section; seven-room one-family house to lease at any day $100 monthly; most beautiful garden; radio; phone; ten tons coal in cellar; five minutes to station. Call or phone any time, Bayside 1265M.

BROADWAY-FLUSHING.

Beautiful new stucco home, 6 blocks from R. R. station; price $13,500 (tax exempt); 6 and 7 rooms, tiled bath; finest restricted residential section; sewers; easy terms. Parsons Homes Corporation, 25th, corner Cypress Av. Telephone Flushing 5020.

DOUGLASTON, L. I.—Beautifully furnished home; eight rooms, three baths, three sun porches; oriental rugs; plot 90x100; 25 minutes Penn. station; garage; rent $250. Phone Bayside 2456, before 10 A. M. or after 3 P. M.

FOREST HILLS GARDENS—Nine rooms, three baths, several extra lavatories; garage; oil burner, two open fireplaces; near station; $400 monthly; one or two year lease. Phone Boulevard 6372.

GREAT NECK-KENSINGTON — Completely furnished one year; owner going abroad; new Colonial residence, 10 rooms, 3 baths, 2 lavatories, open fireplaces, 2-car heated garage; coal for Winter in cellar; $400 per month. Telephone Great Neck 870.

HOLLIS, L. I.—Very desirable home, six rooms, bath; garage; excellent train service; immediate possession will sacrifice to quick buyer. 208 South Second Av. For information phone Lackawanna 2118.

NEW ROCHELLE. Beautiful Beechmont Park-Real Colonial type home of best construction; situated on high knoll, with spacious grounds; 9 lovely rooms, 4 baths, centre entrance hall, large living room, Colonial fireplaces, panelled walls, large porches, sun parlor, garage; price $24,000; will consider reasonable terms; house about 1½ years old; mighty good buy for the money.

DRUMMOND REALTY CORP.,
238 Huguenot St., New Rochelle. Phone 2242.
11 East 42d St. Murray Hill 7325.

NEW ROCHELLE-BEECHMONT PARK
11 rooms, 4 baths, 2-car garage; corner plot, 125x125; 19 large shade trees; assortment of pears and apples; splendid location; possession Oct. 1; offered at special price for quick sale. OLCOTT & EGGER, 31 East 42d., N. Y. Tel. Murray Hill 8220.

NEW ROCHELLE—Widow must sell her charming home immediately; big wooded plot, 9 large rooms, 2 baths; sound view, fireplaces, sun rooms, double garage; $21,000 for quick sale. Thomas & Cheek, Pelham, N. Y. Tel. Pelham 1040.

HOUSES AND ESTATES.

Westchester County For Sale.

PELHAM—Delightful stucco house, best construction, 9 large sunny rooms, open fireplace, sleeping porch, every modern convenience; instantaneous hot water heater, copper screens, decorated; near stations and schools; garage; large plot; owner going abroad; price $18,000. Many other interesting offers to sell; full particulars. 27 Monteagle, 122 Wolf's Lane, Pelham. Tel. 1155-2136.

PELHAM—English cottage, 7 rooms, 2 master baths, sleeping and sun porches; newly decorated; screens, awnings, &c.; immediate occupancy; offered at $18,000, only $3,500 cash. Phone Pelham 1085.

GEORGE HOWE, 527 FIFTH AV., N. Y.

PELHAM—$19,000 buys this lovely stucco home, 6 big rooms, 3 baths, solarium, sleeping porch, breakfast room, garage; little cash necessary. Thomas J. Goss, Pelham Manor, N. Y. Pelham 2848.

PELHAM-IN-THE-HEIGHTS—New English type stucco house, high-class modern construction, on 75x100; 7 spacious rooms, 2 tile baths, large livingroom, fireplace, sunporch, maid's room, ample closets; hardwood floors, hot water heat, 2-car, heated garage; most convenient and select location; inspect this bargain today at $21,000.

DRUMMOND REALTY CORP.,
4,788 Boston Post Road, Pelham. Phone 2108.
11 East 42d St. Murray Hill 7325.

AT PELHAM MANOR.

A BEAUTIFUL TAPESTRY BRICK AND BUFF STUCCO SUBURBAN RESIDENCE.
COLONIAL MODEL, BUILT 2 YEARS.
Faces Pelham Country Club and adjoins Bolton Priory and a 75-acre estate.
A VERY CHOICE LOCATION.

house is most complete, 8 master bedrooms, 3 baths, large sun parlor, several fireplaces, steam heat, appointments A1; 2-car "built-in" garage; plot 100x125; landscaped and bounded by expensive brick walls.

Price only $35,000; a rare opportunity.

STANLEY B. KIRK,
9 Crary Av. Telephone Oakwood 9423.
Mount Vernon, N. Y.

RYE—$9,500, easy terms, will buy a new white Colonial house, six rooms and bath, up to date, convenient to the station; a great bargain at this price. Box 501, Rye, New York. For appointment call Rye 887.

WHITE PLAINS—For immediate occupancy, my solidly built stucco and shingle nine-room house; steam heat, gas, electricity; large living and dining rooms with open fireplaces; modern kitchen; four master bedrooms and tiled bath second floor; two bedrooms and large attic third floor; large porch; grounds well established with fruit, shade, shrubbery and roses; best residential neighborhood, convenient to schools and station; price $16,000; terms for quick transfer; will meet train. Phone for appointment, White Plains 8933W or business hours, Melrose 4042. F. M. Heilbronn, owner. No advertising solicitation.

WHITE PLAINS—$2,000 CASH,

balance small monthly payments, buys this beautiful home with the money you now spend for rent; new artistic stucco, 7 well-planned rooms, 2 all-tiled baths with showers, all floors, open fireplaces, sun room, copper leaders and gutters; large plot; exclusive section; best value and easiest terms ever offered; quick action necessary.

THOMPSON & THOMPSON CO.,
6 Depot Plaza, White Plains, Tel. 2200.
17 East 42d St., N. Y. Vanderbilt 1891.

WHITE PLAINS.

I am offering my specially designed and constructed English brick home on a corner plot of nearly ¼ acre, with trees and shrubs. Large living room, dining room, 3 master sleeping rooms, 2 servants' rooms, 4 baths, tiled kitchen and pantry, incorporated every convenience and improvement, and it is built in the best restricted residential section. I will now sacrifice it and not, being in need of money, will make particularly easy terms. Apply to my agent for full particulars. Chauncey B. Griffen, 18 East 41st St. Tel. Murray Hill 6236.

WHITE PLAINS
NOT A DOLLAR TO SPEND

fitting up this perfect new Colonial house, fully decorated, artistic electric fixtures, gas range, screens, awnings, shades, etc.; lawn graded, plenty of shrubbery; 6 rooms, tiled bath, breakfast nook, exceptional closets, hardwood throughout; vapor heat; lighted garage; select section; convenient to schools and station; price, complete, $14,000; liberal terms for quick action.

HARRY R. MONROE,
185 Main St., White Plains. Tels. 1547-2006.

WHITE PLAINS—$2,000 CASH,

and the money you now spend for rent paid in monthly installments will buy this new artistic English stucco of 7 rooms, 2 all-tiled baths with shower, restricted section, exceptional value; construction and material guaranteed; advise early inspection; quick action necessary.

HARRY R. MONROE,
185 Main St., White Plains. Tels. 1547-2006.

Near Waterfront Residences

at New Rochelle,

in Premium Point Park.

New, beautiful stucco home of best construction, red tile roof, copper leaders and gutters; 8 rooms, 3 baths, enclosed sun porch; perfect in appointments and conveniences; ownership enables purchaser to enjoy all water privileges, boathouse, &c., price, plot, trees, shrubbery and 2-car garage. Small amount of cash and easy terms.

LAUER & PETERSON,
46 Lawton St. Tel. 2600. New Rochelle, N. Y.

In beautiful Lawrence Park,

Bronxville's choicest section.

A country residence, not a flat but of a type staunch and comfortable, with appointments most modern and up-to-date; there are 9 rooms, 2 baths, maple floors, white Venetian stone, spacious porch; almost ½ acre ground; nice trees; fine outlook. Price, only $25,000.

COOLEY, KERR & TY CO.,
20 Prospect Av., Mount Vernon, N. Y.
Telephones Hillcrest 8400 and 8401.

FOR RENT, OR SALE

at PELHAM MANOR, in ideal location. Opportunity to buy with only $1,000 cash and monthly payments a beautiful stucco dwelling (one in a group of seven unusually artistic homes); seven rooms, two baths, heated garage; would rent for $175 monthly. W. F. Ross, 25 West 42d St., N. Y. Phone 0780 Murray Hill.

RENT OR SALE.

Remarkable value in choice section of Pelham Manor; 9 rooms, 2 baths, garage, all modern appointments; rent $200 a month on 3-year lease; would sell for $2,500 cash and balance on easy monthly payments; W. F. Ross, 25 West 42d St. Telephone Murray Hill 0780.

BUILDER WILL SACRIFICE

his new Colonial home on large, high plot in the best section of Pelham Manor; large living room, sun porch, 4 master sleeping rooms, 3 tiled master baths, maid's room, bath, hot water heat, 2-car garage, oak floors, copper leaders and gutters; price low for immediate sale. Call our Pelham or New York office for appointment to inspect. Chauncey B. Griffen, 18 East 41st St. Tel. Murray Hill 6236.

ARTISTIC Old English stucco home, seven large, beautifully arranged rooms, three baths, extra lavatory; all the latest improvements throughout; pretty landscaping in front of house; 2-car garage, heated, built in, has all improvements; satisfactory terms arranged. M. J. Norwood, 96 Boston Post Road. Tel. Larchmont 126W.

Send For

"SUBURBAN WESTCHESTER A."

a new illustrated booklet, giving vital information about the towns and cities of Westchester County; distance from New York, commuting rates, population, description of each town, approximate price of houses, list of golf clubs, &c. Send 10 cents in stamps.

PRINCE & PRINCE, Inc.,
243 Madison Av. Tel. Murray Hill 0035.

IN A PRIVATE PARK,

only a few minutes' walk from the Larchmont Station, this modern Colonial home with 9 rooms, 3 baths, garage, large plot, is reduced for immediate sale to $18,500 worth $23,000. Better step at our Larchmont office today for inspection, or complete details from Chauncey B. Griffen, 18 East 41st St., Tel. Murray Hill 6236.

WHY pay $10,000 to $20,000 when you can buy a beautiful 7-room English Colonial stucco home on large plot in the exclusive Park Hill section of Yonkers? Newest features, tiled baths and showers, steam heat, open fireplace, tiled porches, sun parlor; cedar leaders; easy terms. For appointment Tel. Yonkers 1597.

$12,500

buys this modern, complete, up-to-date home, conveniently located; sewer, water, gas, electricity; living room with open fireplace, 2 tiled baths, 3 bedrooms, maple floors, white Venetian stone, spacious porch; almost ½ acre ground; nice trees; fine outlook. Price, only $12,500.

COOLEY, KERR & TY CO.,
20 Prospect Av., Mount Vernon, N. Y.
Telephones Hillcrest 8400 and 8401.

FOR RENT, OR SALE

at PELHAM MANOR, in ideal location. Opportunity to buy with only $1,000 cash and monthly payments a beautiful stucco dwelling (one in a group of seven unusually artistic homes); seven rooms, two baths, heated garage; would rent for $175 monthly. W. F. Ross, 25 West 42d St., N. Y. Phone 0780 Murray Hill.

HOUSES AND ESTATES.

Westchester County For Sale.

BRONXVILLE.
TWO ACRES.

10 rooms and 3 baths.

An attractive home in Lawrence Park near the Hotel Gramatan; unusually large rooms with fireplaces, billiard room, vapor heat, spacious porches, slate roof, two-car heated garage; over 500 feet deep in lawn with shade trees, garden, &c.; owner will sell or rent.

BURKE STONE, INC.,
41 East 42d St.
Vanderbilt 5918 or Bronxville 1480.

CHESTER HILL—Twelve rooms, two baths, two-car garage; all improvements; reasonable. 134 North Fulton Av., Mount Vernon.

GREENACRES (River Road), Harlsdale—Ten rooms, 3½ baths; half-brick houses; best home value here; each has 8 rooms, 3 baths; garage; trees, shrubbery, rustic environment. Keller, builder and owner, at premises daily, Evening phone 0220 Fordham.

LARCHMONT—Here's a bargain; set in lovely grounds, 80 ft. frontage, artistic new stucco house, 6 large rooms, 2 tile baths, sun and open porches, sleeping porch; hot water heat; large attic, 2-car garage; 6 minutes' walk from station; finest section; call for appointment and inspect today.

DRUMMOND REALTY CORP.,
33 Boston Post Rd., Larchmont. Phone 594.
11 East 42d St. Murray Hill 7325.

LARCHMONT—Colonial, 7 rooms, 2 baths, lavatory; plot 75x100; garage; exclusive section. Larchmont Manor; near water, schools, stores and station; price $20,000; cash $5,000.

BERFORD & OAKLEY,
82 Boston Post Road,
Larchmont.

MOUNT VERNON—Well built 7-room stucco house and garage, enclosed sun porch, tile bath, all modern improvements; immediate possession will sacrifice to quick buyer. 208 South Second Av. For information phone Lackawanna 2118.

NEW ROCHELLE. Beautiful Beechmont Park-Real Colonial type home of best construction; situated on high knoll, with spacious grounds; 9 lovely rooms, 4 baths, centre entrance hall, large living room, Colonial fireplaces, panelled walls, large porches, sun parlor, garage; price $24,000; will consider reasonable terms; house about 1½ years old; mighty good buy for the money.

DRUMMOND REALTY CORP.,
238 Huguenot St., New Rochelle. Phone 2242.
11 East 42d St. Murray Hill 7325.

NEW ROCHELLE-BEECHMONT PARK
11 rooms, 4 baths, 2-car garage; corner plot, 125x125; 19 large shade trees; assortment of pears and apples; splendid location; possession Oct. 1; offered at special price for quick sale. OLCOTT & EGGER, 31 East 42d., N. Y. Tel. Murray Hill 8220.

NEW ROCHELLE—Widow must sell her charming home immediately; big wooded plot, 9 large rooms, 2 baths; sound view, fireplaces, sun rooms, double garage; $21,000 for quick sale. Thomas & Cheek, Pelham, N. Y. Tel. Pelham 1040.

HOUSES AND ESTATES.

Westchester County For Sale.

OPPORTUNITY to purchase a pre-war modern 2-family tapestry brick house on 25-foot plot; front porches; near station; trolley to South Yonkers; $22,500; terms reasonable; owner in Spencer hotel; expert appraisal $28,000 value; live rent free; income $3,240. S 419 Times.

BEAUTIFUL new stucco house on prominent corner in Colonial Heights; 10 large rooms, three baths, sun parlor, sleeping porch and garage; parquet floors; sun elevation, sweeping view. Photo and particulars. L. H. Tucker, 154 Nassau St., N. Y. Beekman 4606.

$1,500 CASH.

New stucco, 6 rooms, solarium, bath, open fireplace, hardwood floors; garage; residential park; balance $100 monthly.

STEPHEN J. STILWELL,
Tel. 394. Opposite depot. Mamaroneck, N. Y.

$12,000 BRONXVILLE

stucco and frame home of 8 rooms and tiled bath, fireplace, hot-water heat, gas range, garage; high plot; good neighborhood near station; 5-cent fare. Vanderbilt Av. Murray Hill 7237.

FOR SALE—Beautiful new stucco house, Pelham Manor; three baths; highly restricted neighborhood; buy from owner and save commission; price $26,000. Telephone Gilcrest 3456W, after 6 o'clock.

INVESTMENT—Corner 16-family new brick apartment, every improvement; best location in South Yonkers; price $150,000; over 90 per cent. rented. BERRACK & CO., Proctor Bldg. Tel. 701 Yonkers.

HOLLOW TILE, stucco, 7 rooms; steam; garage; excellent commuting; $11,000. Tremont 5071J.

Westchester County—For Rent.

BRONXVILLE.
FURNISHED APARTMENT.

6 rooms, two baths, porch; three minutes to station; October possession or sooner; for year or longer. Burke Stone, Inc., 41 East 42d. Vanderbilt 5918, or Bronxville 1480.

HARMON-ON-HUDSON—Beautiful house; 100 trains daily; 5 minutes' drive station; all conveniences; heating system; two rooms, sun parlor; completely furnished; rent Winter $100 monthly; can be seen any time. Apply Cook, Lyle & Cook, Harmon. Phone Croton 201, or Schuyler 9000.

MOUNT VERNON—For sale or rent, just completed, a new, wonderfully modern 7 family residence, consisting of 6 and 8 rooms, elevator; heating system; has two rooms, sun parlor; completely furnished; rent Winter $100 monthly; can be seen any time. Apply Cook, Lyle & Cook, Harmon. Phone Croton 201, or Schuyler 9000.

MOUNT VERNON—For sale or rent, just completed, a new, wonderfully modern 7 family residence, consisting of 6 and 8 rooms, elevator; heating system; has two rooms, sun parlor; completely furnished; rent Winter $100 monthly; can be seen any time. Apply Cook, Lyle & Cook, Harmon. Phone Croton 201, or Schuyler 9000.

LEONIA—Stucco home, six rooms and sun parlor; steam heat, hardwood floors, tiled bath, newly decorated and screened; fireproof garage; fine high

HOUSES AND ESTATES.

New Jersey For Sale.

Continued From Preceding Page.

NEW 5-room bungalow; all improvements; in fine residential section Rochelle Park; terms arranged; also other fine houses and some undeveloped property; suitable for speculation. F. Franklyn S. Weisgerber, licensed real estate broker, Rochelle Park, N. J. Telephone for appointment, Hackensack 2841.

$50 MONTHLY.

New 6-room house on plot 75x100; restricted section Northern New Jersey; 20 minutes out; ready to move into; all improvements, oak floor, steam heat, fireplace, tile bath, built-in tub; small cash payment. Rabel, Room 178, 50 Church St. Cortlandt 8748.

LET us show you best houses in New Jersey suburbs, Bogota, Ridgefield Park, Ridgewood, &c.; values from $7,000-$15,000 upward; make appointment. Homeseekers Service Co., 164 Nassau St., New York City. Phone Beekman 4626. Sundays, Hackensack 1520J.

FOR SALE OR TO RENT—Bungalow (furnished or unfurnished), six rooms and bath, all improvements, on 8 lots; 3 minutes from Little Silver, New Jersey, station; price $4,500, terms to suit; immediate delivery. Y 2208 Times Annex.

FOR SALE OR RENT, Harrington Park, N. J., beautiful modern residence 7 rooms, two additional in attic, ¼ acre; 45 minutes Times Square; will rent for 12 months at $75; will permit rent to purchaser; price $15,000. Apply 1745.

IN THE ORANGES

beautiful 10-room brownstone and shingle home; perfect every way; two-car garage; acre ground; ideal location. Owner, Schmid, 176 Prospect St., East Orange, N. J. Phone Orange 1060.

$500 CASH, balance on easy terms like rent, buys all-year-around 6-room bungalow; all improvements; large plot; 30 minutes from West 42d St. W. F. Ross, 25 W. 45th St., N. Y. Tel. 0789 Murray Hill.

A REAL HOME cheap; 12 rooms, improvements; shade trees, gardens; fine train service; $10,000, easy terms; rent $100. Donahue, 320 Somerset St., Plainfield, N. J.

PLOT ON DEAL LAKE, NOT FAR FROM ALLENHURST STATION; SACRIFICE TO QUICK BUYER. C. J. Contencin, 5 Beekman St. Telephone Cortlandt 7382.

BEAUTIFUL new 9-room bungalow, plot 50x100; 1 or 2 families; 45 minutes Times Square; not speculative; $10,800; terms. Swanson, 3,220 Layton Av., N. Y.

$1,500 down buys new seven-room house; large lot; all improvements; easy terms. Clarence Eversmann (Owner), Oradell, N. J.

New Jersey For Rent.

FURNISHED steam heated Winter home; garage; mountains; 43 minutes. Owner, Barclay 7206.

FREE list of houses for sale and rent. Write Van Winkle Co., Rutherford, N. J.

Connecticut—New England For Sale.

GREENWICH.

Moderate priced country and suburban homes to rent or for sale, furnished and unfurnished, on and near the water; building sites. PERCY D. ADAMS, Greenwich, Conn.

HOUSES AND ESTATES WANTED.

NEW ROCHELLE (Beechmont Section)—Furnished or unfurnished, 9 rooms, brick house; heated garage, sleeping porch, up; rent for one year, with option of buying; prefer new house; large plot. Phone Watkins 9610, or write Box 483, 2501 World Tower Building.

WANTED—At Stamford or Greenwich, Conn., house with four bedrooms and bath, small acreage; about $75,000; in exchange for Manhattan dwelling; $30,000 equity. Amos Lamphear, 149 Broadway.

WANTED—Two-family house; modern improvements; sun parlor; Washington Heights section. Write particulars, A 1190 Times Harlem.

DESIRABLE two-family house wanted; Westchester County; give full details. S 434 Times.

SUMMER HOMES WANTED.

REFINED adult family desire home for Winter or indefinite period, vicinity east side Gramercy Park or Washington Square; would take excellent care and pay rental not exceeding $150 monthly. Phone Lenox 6764.

LOTS AND LAND.

Long Island.

WILL sacrifice 2 lots in Garden City, $160 each; $40 down, $5 monthly; within 5 minutes' walk of station, stores and schools. Write for particulars. FRED DOLAN, 152 West 42d St., New York City.

HAVE 3 lots for sale at Laurelton, L. I.; 30 minutes out; at a great sacrifice; immediate action necessary. R. Sanderson, Hotel Brevoort, 8th St. and 5th Av., New York.

Westchester County.

CHESTER HILL, Mount Vernon—Restricted residence plot, 100x100 feet; price $15,000. Owner, Room 501, 521 5th Av., Manhattan.

New Jersey.

UNUSUAL ESTATE FOR SALE.

336 acres; two sets of modern building with electricity and other improvements, one hour from Pennsylvania Philadelphia and New York (near Hopewell and Princeton); woods, fruits, creeks; suitable for dairy. Call or write owner John Nemeth, Jr., American Union Bank, 19 East 22d St., N. Y. C.

LOTS AND LAND WANTED.

BELLE HARBOR LOTS wanted, near ocean, by private party; give location and full particulars. H 745 Times Downtown.

FARMS, GROVES and RANCHES.

New York State For Sale.

FOR SALE—Beautiful pecan grove in West Florida; 100 acres bearing pecans, 8 to 30 years old; will sell cheap. Smith & Morgan, Dothan, Ala.

REAL ESTATE FOR EXCHANGE.

WANTED

WESTCHESTER COUNTY PROPERTY

In exchange for income property at Scarsdale. Equity $24,500. H. Ross Clark, 15 Court St., White Plains, N. Y.

WILL exchange twenty high grade Bronx lots, one block from subway station, for high class country home. Louis Cohen, 1,452 Broadway.

APARTMENT HOUSES.

Manhattan—Bronx For Sale.

110TH ST., near Lexington Av.; 7 three 4-story tenements, on plot 50.6x100; price $88,000; quick action necessary.

10TH AV., near 23d St.; four-story brick tenement; low rents; price $13,000.

OSCAR D. & HERBERT V. DIKE,
22 East 49th St. Vanderbilt 5454.

114TH, 217 EAST, 25x100; 5½-story; hot-water supply; two 6 room and bath on top floor; price $35,000. David Lion; owner, 25 West 42d. Tel 9633 Longacre.

BRONX—Corner 5 story 54x100; 3-3s, 4-4s; 7 stores, low rents; $15,700; 14 years' mortgage $100,000; cash $25,000. A 916 Times Downtown.

LEXINGTON AV., bet. 34th and 35th—Ten-year lease, five years straight; showing good net income; for sale reasonably if sold now. S 174 Times Downtown.

WASHINGTON HEIGHTS, near Broadway—From builder; entire block front; 200x220; two six story elevator apartment houses; price right; easy terms; particulars. See Childress Co., 200 West 72d.

"FOUND"

A good house 50x100, 5 story; new low rent $12,000.

Cash, $15,000; price, $75,000.

Come and Claim It.

Sherman and Kirschner,
1,641 Madison Av.

NEW LAW tenement on prominent crosstown street, Harlem; five-story cold water; good mortgages.

Rents over $5,000; price $29,500.

F. PICKER & SONS,
3 East 44th St. Vanderbilt 0011.

NEW YORK CITY apartment houses, several very desirable elevator and walk-up that pay 8 per cent. and more on cash investment of $10,000 to $50,000. Stanley Jahoda, 47 West 34th St. Fitzroy 5392.

$9,000 CASH will buy 5-story, modern apartment house; standing mortgage to run for 8 years; very easy terms; must be sold at once by estate.

JULES NEHRING, 666 West 181st St.

TAX-EXEMPT—Estate must dispose of two 5 story walk-up apartment buildings, west of University Av. and near Fordham Road; price $360,000; gross rents $43,000. Address "Executor" 348 Times, Harlem.

FIVE apartment buildings, with stores, on west side of 8d Av., 30th to 37th St.; no leases; first mortgage; only small amount of cash needed. Green & Co., 43 West 34th St., Room 1210.

LESS than 5 times rent, 6¼ story elevator, near Central Park West; layout 1-1, 3-3; average $13 room; rent $18,600; price $90,000. Pierre & Golden Co., 220 West 42d St.

PRINCIPALS ONLY—Six story elevator, corner Riverside Drive; rent $54,000; private dwelling 97th St., rent $7,000; good investment. Klasovalter, 350 West 87th.

$6,000 CASH; East 150th St., near 5th Av.; 5 story; rental $4,000; big business possibilities; price $29,000. Owner L. Rat, 1,446 59th St., Brooklyn.

$28,500 BUYS two apartment houses, crosstown street; less than 5½ times low rent. Hofmann, Times Building. Bryant 4119.

APARTMENT HOUSES WANTED.

OWNERS, HERE IS YOUR OPPORTUNITY. We have clients ready to buy any section, cold water or new law apartments; quick action; best results. Brooks Realty Co., 100 5th Av.

TENEMENTS wanted, Manhattan or Bronx; quick buyers; send particulars or call. F. PICKER & SONS,
3 East 44th St. Vanderbilt 0011.

APARTMENTS and new law tenements; immediate action if reasonable; send particulars. Oscar L. Ritt, 1446 59th St., Bklyn.

WE will purchase apartment houses or tenements to $175,000, Manhattan or Bronx. Friedel Realty Corporation. Bryant 0719.

LIST your property with me; client waiting with cash; also mortgages wanted. Market, 233 West 42d. Chickering 1284.

HAVE $25,000 to invest new law or tax exempt walk-up; small lay-outs; prefer West Side. Box A. B., 90 Times.

WILL purchase Manhattan property; quick action; full particulars. Z 2119 Times Annex.

HOTEL PROPERTIES

All Sections For Sale.

HOTEL—100 rooms with stores, leased for 21 years on net basis to responsible tenant; can be bought at price to show over 16 per cent. on money invested. Clark T. Chambers, Inc., 30 East 42d St.

BUILDINGS AND FACTORIES.

Manhattan—Bronx For Sale.

19TH (3d Av.)—5-story lofts, store; immediate possession. Ford, Lexington 5071.

WEST ST.—CORNER BUILDING.

Below Fulton St.; 20x85; five stories; building in fine condition; and ready for immediate occupancy; exceptional light; price less than assessed value; terms reasonable. WM. A. WHITE & SONS, 46 Cedar St. Tel. John 5700.

TO LET FOR BUSINESS.

108 Greenwich St.; entire building, seven stories, store and basement; ideal location, near northwest corner of Rector St.; easily reached by all subways and elevated; steam heat, elevator service and all improvements; plenty of natural air and light; will divide; have other stores and lofts to let. D. J. Faour & Bros., 85 Washington St. Telephone Bowling Green 9374.

80,000 to 150,000 square feet, west side; owner will build and finance and sell on easy terms. James I. Brolaw, 160 West 66th.

SMALL business building, below 14th St., for sale to close estate; shows about 12 per cent. net on investment. HERBERT A. SHERMAN, 41 East 41st St.

TWO STORIES and basement, 25x100, 339 East 115th, from Oct. 1. W. A. Walling, 26 Cortlandt St.

Brooklyn—Long Island For Sale.

FOR SALE OR TO LET—Modern building, hot water heat, gas and electric; store and six rooms above, between Overland and Turner; suits rooms in Merrick Road, Rockville Centre, N. Y. Tel. 2940W.

Brooklyn-Long Island For Rent.

LONG ISLAND CITY.

1 AND 2 STORY FACTORY BUILDINGS, ALSO LOFTS, 1,500 TO 150,000 SQ. FT.
ALLAN FOX COMPANY,
82 JACKSON AV., HUNTERSPOINT 3046.

LONG ISLAND CITY.

5,000 TO 100,000 SQ. FT. SPACE.
Immediate occupancy, or will build to suit.
KOMAN-CALLMAN COMPANY
BRIDGE PLAZA ASTORIA 0725.

LONG ISLAND CITY.

FACTORY LOFTS and BUILDING SITES
CLAY, 9 Jackson Av. (Subway Station).
LONG ISLAND CITY.

Other Sections For Rent.

MODERN brick factory, 2 floors, 10,000 sq. feet, formerly candy manufacturing; sprinklered, elevator, loading platform, 25 horse power boiler; vacant. Henry L. Nielsen Co., 32 Court St.

LOFTS AND FLOORS

Manhattan—Bronx For Rent.

3D AV. (cor. 18th St.)—Two light lofts October, Ford, Lexington 5071.

16TH, 133-137 EAST—First floor, 7?x92; manufacturing. Apply V. Green & Co., 45 West 34th.

19TH, 206 EAST (near 3d Av.)—Five-story lofts. Ford, Lexington 5071.

34TH, 254 WEST—New building; 2,800 sq. ft. daylight loft; electric elevator; suitable light manufacturing, office or showroom.

42D ST., 511 W.—Loft (part of), about 3,500 sq. ft., suitable for manufacturing; two elevators; low rent. A. B. & G. G. Houghton.

44TH ST., 161 WEST (4th floor)—Suitable for business or club or assembly rooms; $17.50 per month. Inquire of caretaker on premises.

46TH ST., 64 WEST—Look at the parlor floor and make reasonable offer. Levin & Harris. Watkins 0902.

50TH ST., 15 WEST (Adjacent 5th Av.)—Parlor floor 18x92; splendid show windows; reasonable rent; immediate possession. Apply premises or John J. Meenan Inc., 153 West 72d St. Endicott 7462.

50TH, 8 WEST—Magnificent floor of 4 large rooms, suitable business and living; $3,000. A. H. Stout, 31 West 50th. Circle 0682.

53D ST., 238-40 WEST (at Broadway)—Fireproof building; large automobile elevator; low insurance; suitable automobile trade, painting, &c.; 3,500 square feet; rent $2,000; J. P. & L. A. Kissling, 808 8th Av.

CHAMBERS ST., 154—All or part, first and third loft, 22x75, showrooms, offices, manufacturing; very reasonable.

FRANKLIN ST., 73—Loft, over 1,500 ft.; light; complete facilities; finished and wired elevator; $125 monthly; occupation gratis to Oct. 1; sacrifice fixtures, tables. Apply Mr. Bampton, Edwards Co., 321 Broadway. Worth 4620.

HARLEM loft, sublet, 125x90, daylight all around, completely wired for electricity and burglar protection; excellent labor conditions; rent very reasonable; immediate possession. Call Lenox 1756.

WILLIAM ST., 200—Part of sixth floor to rent; immediate possession given. Apply Sterling Engraving Co., 11th floor.

LOFTS FOR RENT,

221, 223, 225 West 17th St. at 7th Av., 5,000 square feet; top floor, skylights, windows all around.

216, 218, 220, 222 West 18th St. at 7th Av., special printers' building; about 5,000 sq. ft., about ½ of loft; floor carrying capacity, 300 pounds sq. ft.

MONOHAN EXPRESS CO., REALTY DEPT.
216 West 18th St. Watkins 9191.

NEW MODERN Fireproof Building,
430-436 WEST 55TH ST.
FLOOR, 87x100; WILL DIVIDE.
SUITABLE FOR AUTOMOBILE BUSINESS.
Passenger and Freight Elevators.
JOHN J. MEENAN, INC.,
153 West 72d St. Endicott 7462.

LEASING

BROADWAY CORNER, UPPER 40S; FASCINATING; ALMOST 5,000 SQUARE FEET; POSSESSION IMMEDIATELY. SPOTTS & STARR, INC., TIMES BUILDING, 42D ST. AND BROADWAY. BRYANT 4000.

ONE light loft, 6 ft. x 100; splendid for sale to close estate; shows about 12 per cent. net on investment. HERBERT A. SHERMAN, 41 East 41st St.

TWO STORIES and basement, 25x100, 339 East 115th, from Oct. 1. W. A. Walling, 26 Cortlandt St.

STORES.

Manhattan—Bronx For Rent.

34TH, 252 WEST—Store, large glass front, near Pennsylvania Station; suitable any business. Seidenberg, 234 West 34th St.

50TH, 10 WEST—Store, one flight up. In new building, close to 5th Av.; responsible tenant only; on long lease; across street from Saks new store. Vanderbilt 7557.

3D ST., 269 WEST (at 8th Av.)—Store, 25x25; suitable automobile trade, Chinese laundry, chop suey.
J. P. & L. A. Kissling, 808 8th Av.

125TH ST.,

between Broadway and Amsterdam; new building; stores for men's wear, ladies' wear, druggist, optician; good traffic; suitable any business. Stores also in Astoria $65 up. Abraham Sachs, 838 West 125th St. Telephone Morningside 4094.

184TH (2,387 Morris Av.)—Large stores; also corner; very desirable location; drug store, bakery, dry goods; 2 blocks from 183d St. and Jerome Av. subway. Supt. on premises.

BROADWAY and 57th St. (Harriss-Colonnade Building)—Attractive store; Broadway or 8th Av. Spear & Co., 1,261 Broadway. Pennsylvania 6626.

COLUMBUS AV., 96TH ST.

Seven new stores including corner; real modern fronts; busy section; ready now. Apply on premises.

MADISON AV., 1,444 (corner 99th St.)—Well located, suitable for any business. Apply on premises.

OGDEN AND UNIVERSITY AVS.

Stores to let, moderate rent.
Apply 1,464 University Av., or
John J. Meenan, Inc., 153 West 72d.

944 SIXTH AV.

Hollings C. Renton, 342 Madison Av.

STORES FOR RENT

IN SHERMAN SQUARE SECTION.

Broadway, 76th St.—Amsterdam Av.
Just completed in this rapidly growing transient location; suitable for any high-class business. Alterations will be made to suit tenants' requirements.
Immediate or Later Possession.
Renting Office on Premises.
WALTER J. SALMON,
17 West 42d St. Tel. 8080 Longacre.

STORE TO RENT.

Crescent Av., 604, near 182d, one block from 3d Av. and 183d St., "L" station; single and double stores; immediate possession; rent $30-$60. Goodwin & Goodwin, 269 Lenox Av.

STORE loft, 80x16, fine chance for upholsterer, decorator, awning, shade business, any light manufacturing; large display window; business street; rent reasonable. Phone Clarkson 0680. Williams, 146 West 99th St.

DESIRABLE 59th St. store at 71 East, between Park and Madison Avs.; 20x100; inspect. Tankoos, Smith & Co., 11 John St. Telephone Cortlandt 6038 or agent on premises.

HAIRDRESSER to lease part of store in connection with manicurist; hotel. B 512 Times.

Corner Lexington Av. and 87th.
Also 86th St., near 3d Av.
Seidemann, 1,517 3d Av. Lenox 3085.

LARGE double-window store or part; steam heat. Markatos, 137 Grand St.

Other Sections For Rent.

NEWARK, N. J.—Broad St.; 100 per cent. district; small store, good for furs, optical, &c.; immediate possession; cheap rent, long lease. Apply Jos. L. Feibleman & Co., 738 Broad St., Newark, N. J.

OFFICES.

Manhattan—Bronx For Rent.

5TH AV. and 20th St.—Unusually attractive offices, 1,000 square feet; quiet, excellent light; five large windows; running water; immediate occupancy; reasonable rental. Apply National Consumers' League, 156 5th Av.

5TH AV. (in Madison Square District)—For rent, attractive office. Write Eugene Alderman, 8 West 64th St.

23D ST., 110 EAST—Two light offices to sublet; restricted building, 8th floor; possession Oct. 1. Inquire Brand.

29TH, 118 EAST—Large, small, light offices, fireproof building; high-class service.

34TH ST. (corner Broadway)—Marbridge Building; light and attractive offices for rent; single and en suite. Apply Room 1143, 47 West 34th St.

40TH ST., 80 WEST.

BRYANT PARK STUDIOS.

Doctors' and dentists' offices; reasonable rental; excellent service; centrally located. Manager, on premises. Longacre 7233.

40TH, 110 WEST—Sublet, attractive office, furnished, unfurnished; telephones; sacrifice. Suite 808.

42D ST., 25 WEST—Small, light and airy room in lawyer's suite, suitable for lawyer, real estate or insurance broker; rent reasonable. Suite 601.

42D ST., 7 EAST—400 square feet, 6 windows; $1,500. Room 410. Telephone Vanderbilt 8213 or Worth 8420.

42D, 220 WEST (Candler Building; Times Square)—Furnished small office. Suite 612.

47TH, 245 WEST (Romax Building)—Light office with partition, $40.

57TH ST., 15 WEST—For sublease at bargain, 950 feet; ready for occupancy. Ask superintendent of building to show Room 807.

57TH, 221 WEST—Beautifully furnished offices, high-class office building; rent reasonable. Nathan Wolfe Tire Stores.

59TH ST., 401 WEST—1,000 sq. ft.; excellent light. Renton, Vanderbilt 9444.

70TH ST. (Near Broadway)—Physician will share suite with doctor. Endicott 9670.

72D, 228 WEST—Half high-class dentist's office; any profession; furnished; service. Longacre 3656.

BROADWAY, 2,000-2,010 (Northeast Corner 98th St.)—Beautiful, sunny offices; very cheap rental. Apply Joseph & Zeaman's, 1,884 Broadway. Columbus 9240.

BROADWAY, 1,123 (25th)—Sacrifice, office or showroom, very light; $85. Bannister-Baumeister, 11 East 36th St. Ashland 10223.

BROADWAY-42D—Two-room suite; reasonable; immediate possession. Phone Bryant 6800.

BROADWAY, 1,133 (Room 1010)—Large private office; stenographic service; $75.

BROADWAY, 1,123—Part of office, 15x24; very reasonable. Call Room 613, after 12, 1923.

CEDAR ST., 140—Front office overlooking Hudson; 35x20. Cortlandt 1297.

CROISIC BUILDING.

220 5th Av. (at 26th St.)—Across the corner from Madison Square; offices in large or small units; light and cleaning services; renting agent on premises or
SPEAR & CO.,
1,261 Broadway. Penn. 6520.

GRAND CENTRAL SECTION—11th floor, southwest corner offices; sublease to 1927. Murray Hill 5158.

LIBERTY ST.—Office suite, 800 feet; excellent offices and location; very low rate. Telephone Rector 9270.

MADISON AV., 121 (30th St.).—Suite of offices; single and desk room.

UNION SQUARE, 50—Small office subleases; will sacrifice. Apply Carstein & Linnekin, Inc., Stuyvesant 1795.

800 SQUARE FEET for sublease on 8th floor of Burrell Building, Room 808, 38d St. and Madison Av. The office is divided into two private offices with large outside reception room. The partitions are solid; no wood, five large windows; will leave carpet covering entire space; immediate possession. Mgr. C. W. Brocker.

DOCTORS AND DENTISTS.

We have an apartment in a high-class fireproof apartment house near 57th St. and 7th Av., suitable for 3 or 4 professionals' men.
RENT VERY REASONABLE.
Call Murray Hill 7454. Mr. Brown.

ATTRACTIVE

DOWNTOWN OFFICES.

500, 1,000, 2,500, 5,000 square feet.
107 Liberty St., Corner Building.
Superior location, light and service.
Call at Room 806 or Rector 4677.

DAYLIGHT offices, Columbus Circle section; exceptional low rental; suitable for architects, lawyers, artists, engineers or light business purposes. HOME REALTY CORP., 242 West 58th St. Circle 2841.

OFFICES.

Low rents.

226 West 58th Street,

at Broadway.

Also a few completely furnished.

PHYSICIAN will sublet his office, any hours except 12-2; maid, continuous service; 61st at Park Av.; extremely reasonable. Regent 2100.

ELEGANT suite of offices, 4 rooms; lease runs 2 years; will sell furniture if desired; excellent location on 5th Av., at 46th. Call Murray Hill 0046.

LIGHT OFFICE in Grand Central district, furnished; separate telephone, attendance; suitable advertising or N. Y. sales. Murray Hill 2244.

FOUR good rooms to let; South Ferry Building, eighth floor; splendid light and air. Apply Freeman; Room 804, South Ferry Building.

OFFICES, furnished and unfurnished; large and small space; also desk room. Apply 917 Knickerbocker Bldg., 152 West 42d.

LIGHT offices on 34th St., near 7th Av., on top of station, $50 up. Marx, 201 West 33d St., cor. 7th Av. Longacre 4200.

OFFICE, 702 square feet, divided into three rooms; Hudson Terminal Building. Apply Fairbanks, Morse & Co., Room 640.

JUST off 5th Av., furnished offices, large and small to select for executive purposes only. 12th floor, 16 West 46th St.

OFFICES, desirable location, telephone accommodation, messages received, $20 up. 89 East 87th.

FURNISHED OFFICES, desk room; mail, telephone privilege; $5 monthly. Dunne, 206 Broadway.

PRIVATE furnished office in attractive suite with service; Madison Av., 42d St. S 367 Times.

PRIVATE OFFICE or desk space to rent, very reasonable. 68 William St., Room 1003.

PRIVATE furnished office with service, ROOM 5145. 1,457 BROADWAY.

FOR RENT, SMALL OFFICES
INTRO BUYERS, 342 MADISON AV.

PART OFFICE to let, $30 month; references. 100 5th Av., Room 1112.

OFFICES, desk room and mailing space. Seneca Co., 145 West 45th St.

SMALL, well-located, light and airy office. Inquire Room 505, 358 5th Av.

OFFICE and desk space for rent at 19 Park Place. Bliss Co., Inc.

LIGHT, AIRY ROOM to rent. 55 William St., 10th floor.

DESK ROOM

Manhattan—Bronx For Rent.

5TH AV., 244—Holland Adv. Co.; space in studio for artist.

5TH AV., 235 (Room 308)—Desk room or office space.

40TH, 110 WEST—Desk room; telephone privilege. Room 510.

BROADWAY, 1,755, Room 506—Space in large office; automobile section.

CHURCH ST., 50, Hudson Terminal Building, desirable desk space; also private office. Call Room 806.

FIFTH AV., 300-311, SUITE 209.
Desk room; exceptionally fine office.
MAIL AND TELEPHONE SERVICE.

HUDSON ST., 2—Desirable space in large downtown office. Room 92, Whitehall 7654.

DESK ROOM in large, airy office; service; $15; also private office. Stokes-Weber Co., 101 West 41st St., corner of 6th Av.

PRIVATE OFFICE — Business co-operation preferable to rent. Universcript Educational System, Times Building.

MAIL privilege $2, three months $5; desk room, newly furnished $5-$15; complete service. Koch, 59 East 54th.

STENOGRAPHER, wishing desk room, reasonable; business office in Times Square. S 399 Times.

DESK ROOM; also small office, telephone, stenographer. Hanover Bank Building, Rector 2865.

DESK ROOM $15, with full service; mailing privilege $3. Kerfut, 521 Broadway.

DESK space, switchboard service; excellent light, $8. 5 West 16th. Chelsea 8837.

MAHOGANY desk and space; best building; best office. J. Ranson, 30 Church St.

DESK ROOM with full service, $10; mail privilege, $3. Nelles, 27 Warren.

DESK SPACE, private office, $15. Telephone 1 East 42d St., Room 211.

DESK ROOM, telephone, stenographer service. Levitt, 318 West 47th.

BUSINESS PLACES (Miscellaneous)

All Sections For Sale.

MADISON AV., 1,013 (78th)—Space with dressmaker, suitable millinery or corsetiere; $75.

A DAIRY stable, about 20 stalls, truck room, living-rooms for table man on 3d floor; possession sixty days; price $22,000. Henry Merritt, 262 West 23d St.

All Sections For Rent.

14TH ST., 149 WEST—First floor, open front, entire or part; 25x50; studio, dentist, offices or business; reasonable. Watkins 7866.

47TH, 17 WEST—Large and small room, bath, kitchenette. Bryant 2156. Convey.

55TH, 36 EAST — Attractive show room, light work room, $1,800. Plaza 8306.

57TH ST. AND LEXINGTON AV.—High-class stores and apartments; long lease; reasonable rent. Chelsea 2248.

72D, 36 WEST—Large front room, second floor; suitable for showroom; large parlor floor, business and professional.

100TH, 302 WEST (Broadway)—Ground floor, independent entrance; business, living. Academy 0377.

MADISON AV. (N. E. Corner 93d)—High-class, newly renovated parlor and store floor, suitable for professional or other business. Supt., 51 East 93d St.

FOR RENT—Large selection stores, buildings, lofts, offices everywhere; let us know your wants. Columbus 10192. B. H. Walter, Gotham Bank Bldg., 1,819 Broadway.

BUSINESS PLACES WANTED.

WANTED to lease one-story fireproof building, about 2,000 square feet, for celluloid novelties. B 469 Times.

LOFTS, stores wanted, 2,000-5,000 square feet, west 4th Av., 14th to 50th St. Levy, 249 West 47th.

STUDIO wanted, large, for dancing, whole or part time. S 240 Times Annex.

WILL buy or lease two-story factory; about 5,000 square feet. S 256 Times.

SPACIOUS loft, 11 ft. ceiling; artist's studio; $40-$50. B 156 Times.

APARTMENTS TO LET.

Furnished—East Side.

157TH, 102 EAST—Two rooms, bath, $21 week up; 3 rooms, bath, $150 month; hotel service. Hotel Laclede.

177TH, 222 EAST—For immediate rental, 1 or 2 months, elevator apartment, top floor, 5 rooms; private roof garden; $150. Lexington 4223.

318T-LEXINGTON AV.—Furnished two rooms, kitchenette, bath, $75. Madison Square 5628.

32D ST., 11 EAST (Hotel Stratford)—Just east of 5th Av.; newly decorated, furnished 1, 2, 3 outside rooms, private bath; complete hotel service; restaurant; $17.50, $25, $40 weekly.

32D ST., 7 EAST—Two rooms, bath; entirely redecorated, refurnished; hotel service.

40TH, 140 EAST — Three-room apartment, newly decorated, artistically furnished; eighth floor; $200. Murray Hill 9624. Miss Winn.

40TH, 31 EAST.

1-2-3 rooms and bath from Oct. 1; rent $1,500 to $4,200; also one 5-room apartment, 4 baths, including parlor 20x26, $8,000.

49TH, 19 EAST—TWO ROOMS, BATH, KITCHENETTE. BABCOCK.

508—Attractively furnished, 6 rooms, 2 baths; season, year. Telephone Vanderbilt 4427.

50S—Elevator apartment, five rooms, bath; $175; year's lease. Elberson, 25 West 42d.

51ST ST.

Two rooms and bath; elevator; service.

53D—My home, handsomely, completely furnished, 7 outside, sunny rooms. Plaza 9041.

55TH ST., 7 EAST—Furnishings of a two-room, kitchenette apartment for sale; new and first class condition; price reasonable; can be seen any time.

59TH, 63 EAST (Manhansett Apartments)—Three large rooms; elevator; telephone; maid service; shower; reasonable rent; also unfurnished apartments.

60TH ST. AND PARK AV.—Four large light rooms, bath, kitchenette, newly decorated, period furniture; suitable for couple desirous of refined home; references. For particulars phone Regent 2807.

60TH, ST., 18 EAST—Single, double, two rooms, bath; day, week, month, year; special rates. San Jacinto Hotel.

63D (near Madison)—Private family will rent handsomely furnished apartment, second floor; one or two gentlemen, references; $175 monthly; service. Phone Rhinelander 1474.

66TH ST., 108 EAST (Apt. B)—Three rooms, including complete kitchen, handsomely furnished; 6 months lease, $250 month; concession to October. DeFlores, 4096 Vanderbilt.

85TH, 175 EAST—Seven rooms and bath, duplex; attractively furnished; $250 per month; inspection, see janitor. 177 East 85th.

67TH ST. (near Madison)—Apartment, six rooms, bath, piano; handsomely furnished; bargain; $200. Elberson, 25 West 42d.

MADISON AV. (N. E. corner 93d St.)—High-class newly renovated parlor and store rooms, with bath; furnished or unfurnished; attractive studio; parlor and street floor, suitable for professional or other business. Supt., 51 East 93d St.

467 MADISON AV.—Two large rooms with kitchenette; rent $1,800. Butler & Baldwin, Inc., Vanderbilt 5015.

IRVING PLACE, 30 (Gramercy Park)—Two sunny rooms, seven windows, fireplace, bath, kitchenette, elevator, $125. Murray Hill 4858.

PARK AV., 1,000—Attractively furnished 6-room 2-bath apartment in high-class elevator building; from Oct. 1 for one year. Apt. 11C, or phone Lenox 5466.

PARK AV., 1,155—Six large outside rooms, two baths, southern exposure; Oct., 1924, or longer. Phone Lenox 1520 before noon.

WASHINGTON SQUARE—Beautifully furnished seven-room apartment; open fireplace; two baths. Janitor, 20 East 8th St.

Furnished—Apartments.

Choice localities; long, short leases. Clark Realty, 347 Madison Av. Vanderbilt 1450.

BACHELOR apartment, luxuriously furnished; quiet, independent; $275 monthly. For appointment, Stuyvesant 7362.

PERSONALLY inspected apartments; all sizes. Smith-Gibbons, 503 5th Av. Vanderbilt 0420.

Furnished—West Side.

16TH, 51 WEST (Old Chelsea)—Charming 1, 2, 3 rooms; old mahogany; chints; fireplaces; quaint; steam; electricity; attractive artistic professional people; $55-$110.

37TH, 28 WEST—Two rooms and bath; linen, maid service; $90 monthly.

24TH, 313 WEST—Furnished apartment, high class, 4 rooms, reasonable. Apt. 63.

31ST ST., 4 WEST (WOLCOTT HOTEL)—PARLOR, BEDROOM, BATH; $35 PER WEEK.

APARTMENTS TO LET.

Furnished—West Side.

37TH, 49 WEST—Two-room apartment, bath, kitchenette; modern conveniences; lease, $90 month. Sittenham, premises, 406 Fitzroy.

44TH ST., 210 WEST (Westover Court)—Desirable 2 and 3 room bachelor apartment on monthly terms; hotel service, meals. Apply Resident Manager, Lackawanna 7400.

45TH, 341 WEST (HILDONA COURT).

Elevator apartments, 1, 2 and 3 rooms and bath, showers, kitchen, kitchenettes; all newly furnished and decorated; $20 to $50 weekly. Longacre 2560.

48TH, 49 WEST—Pleasant, south front living room, bedroom, kitchenette, bath.

49TH, 60 WEST—Unusually attractive three-room apartment with kitchen.

51ST, 306 WEST—Five rooms, elegantly furnished; small family; high class elevator apartment house. See Superintendent.

51ST, 318 WEST—Unusually attractive 4-room apartment, with kitchen; terms reasonable to desirable people. Dame.

51ST—Apartment, two rooms, kitchenette, piano; $125. Elberson, 25 West 42d.

54TH, 203 WEST (HOTEL RARDING).

SUMMER RATES, room and bath, $21 week up; 2-room suites, consisting parlor, bedroom and bath, $36 week; also subrent 4-room suite, $200 month; restaurant. Circle 2500.

54TH, 25 WEST—Charming apartments, 1 and 2 rooms, beautifully furnished; kitchenettes.

55TH ST., CORENER 7TH AV.

THE REGAL MODERN ELEVATOR APARTMENT HOUSE—NEWLY FURNISHED MAID VALET SERVICE; ONE ROOM AND BATH, $80 UP; TWO ROOMS, BATH, $110 UP; REFERENCES.

55TH ST., 353 WEST—2 large, sunny, comfortable rooms, bath and kitchenette; telephone switchboard operator; restaurant, apartment 6F.

55TH AND BROADWAY (1,730)—Five outside rooms, eighth floor. Aldrich. 2131 Circle.

55TH ST., 119 WEST—NEWLY FURNISHED APARTMENTS, ONE-TWO ROOMS AND BATH.

55TH, 145 WEST—Three rooms, exceptional value; luxurious, smartest, up to date. 11G.

56TH ST., 208 WEST.

HOTEL THORNDYKE.

VERY ATTRACTIVE TWO-ROOM SUITE, WITH PRIVATE BATH; SPECIAL WEEKLY RATES; FULL HOTEL SERVICE.

57TH ST., 205 WEST, COR. 7TH AV. (THE OSBORNE).

NEWLY MODERNIZED APARTMENTS
1, 2, 3 & 4 ROOMS AND BATH.

Kitchen, kitchenette and dining bays, high ceilings, foyers, large closets, telephones.
RENTALS $1,500 TO $3,600.
IMMEDIATE POSSESSION OR OCT. 1.
INQUIRE OF MANAGER, ON PREMISES.

57TH ST., 146 WEST—Two rooms, bath, attractively and completely furnished, non-housekeeping, year lease; $175; no restaurant. Orimey or De Flores. Vanderbilt 4096.

57TH ST., 160 WEST—Beautifully furnished living room, bedroom, two beds, kitchen, bath, 3 closets; silver, linen; elevator; outside room; $300 month. Luning, Circle 3841.

57TH ST., 150 WEST—Beautifully furnished, high-class apartments, large living and bedroom, kitchenette, piano; lease; bachelors preferred. Boyle.

57TH, 205 WEST—Sale or rent, beautifully furnished living room, bedroom, kitchenette; lease. Apt. 4DD.

57TH ST., 540 WEST—2 and 3 rooms and bath, maid and valet service; $90 monthly up; references.

57TH, 139 WEST—Two rooms, bath, kitchenette, expensively furnished. Smith, 10th floor.

58TH, 228 WEST—Two rooms, beautifully furnished, tile kitchen, bath, Victrola; reasonable.

59TH, 38 WEST—Sublet, overlooking Park, two and three rooms, kitchenette apartments; special rates; one month or year.

61ST, 10 WEST (corner of Broadway), Hotel Pasadena)—Beautifully furnished one and two room suites, with private bath; overlooking Central Park; $25 to $45 weekly; $100 to $200 monthly. Phone Columbus 7127.

67TH—Adorable 1 room studio; elevator apartment; swimming pool; $125. Endicott 0240.

67TH, 50 WEST—Two sunny rooms, bath, for one lady; maid service.

68TH, 59 WEST—Beautiful one room, private bath, kitchenette; new furnishings; lease.

68TH, 16 WEST—Furnished apartment; one room; also two-three room, kitchenette.

7TH AV., 44 WEST—Furnished apartment, FURNISHED 1-2 ROOM SUITES, PRIVATE BATH, COMPLETE KITCHENETTE; WEEKLY; MONTHLY.

69TH, 50 WEST—Attractively furnished sunny 2 rooms, kitchenette, bath; maid service.

69TH, 70 WEST—Newly furnished, large room, twin beds, kitchenette, bath.

69TH ST., 245 W

APARTMENTS TO LET.

Unfurnished—West Side.

15th, 18 WEST—The house beautiful; 2 rooms, tiled bath, kitchenette, large closets; light, airy; southern exposure.

94th ST. (corner Riverside Drive)—High-class fireproof building, 6 rooms and 2 baths; 10 rooms, 3 baths; moderate rentals. Apply Supt., on premises, 125 Riverside Drive.

94th, 64 WEST—Two rooms, kitchenette and bath to lease; immediate possession. Apply Superintendent or phone Endicott 3791 before 12 or evenings.

94th, 17 WEST—Seven rooms and bath, electric light; one flight up; $125.

94th, 48 WEST—Attractive 3 rooms, bath, kitchenette; also 2 light rooms.

95th, 124 WEST—Two rooms, kitchenette and tiled bath, parquet floor, open fireplace, steam heat, electric light. Phone 7235 Columbus.

95th, 101 WEST—Three rooms, bath; non-housekeeping; elevator; $1,000 per annum.

95th, 350 WEST—Exceptionally high-class, 2 rooms, bath, kitchen; entire floor.

96th, 233 WEST—Two rooms, bath, kitchenette, high-class front apartment, living room 20 feet; also apartment suitable for doctor. Phone Schuyler 1806.

96th, 131 WEST—2 ROOMS, BATH, KITCHENETTE; NO ANIMALS; PARQUET FLOOR; NEWLY DECORATED. APPLY PREMISES.

97th, 127 WEST—Two elegant rooms, bath, kitchenette, all improvements; reasonable.

97th, 345 WEST—New building. Joseph Rauschkolb, 46 West 46th. Bryant 0258.

97th ST., 905 WEST—Three large rooms, bath, regular kitchen; maid service.

97th ST., 51 WEST—Apartment, 2 rooms, kitchenette, bath; very fine; $35. Elberon, 25 West 42d.

97th, 116 WEST—Wonderful artist studio, north skylight, with bedroom, bath; $90.

97th, 116 WEST—Two elegant rooms, bath, improvements, well kept; $35-$50.

97th ST., 73 WEST—2 rooms, modern and newly decorated; $125. Supt. on premises. Butler & Baldwin, Inc., 15 East 47th St. Vanderbilt 5015.

98th, 167 WEST — Remodeled large parlor floor, three rooms, bath; light housekeeping; couple, physician, dentist, studio; $1,500.

98th ST., 240 WEST (between Broadway and West End Av.)—Five rooms and bath, extra lavatory; moderate rental; representative on premises. Further particulars from FRED'K ZITTELL & SONS, 2,211 Broadway, near 76th St. End. 3200.

98th, 262 WEST—Living room, kitchen, bath, third floor; modern private house.

98th, 30 WEST (Park)—Elegant 2 rooms, kitchenette, bath; $70-$90. Salove.

98th, 78 WEST—Duplex apartment, 9 rooms; all improvements; ground floor; $125.

98th, WEST (at Central Park)—Eight unusually large, light rooms; just one left; elevator building; $175.

98th, 255 WEST—Delightful apartment, two rooms, bath, kitchenette; southern exposure; $55.

98th, 101 WEST—Two elegant outside rooms, bath, including gas, electricity; $80.

98th ST., 56 WEST—Beautiful ground floor apartment, 3 large, sunny rooms; bedroom 22x12, living room 20x20, large foyer, real kitchen; new building; rent $130. E. McAlpin, premises.

99th, 104 WEST—Cozy 3-room apartment; ideal spot for couples going to business; $75. Irving T. Smith, Cortlandt 0633.

99th, 316 WEST—4-5-6 rooms, elevator apartments; reasonable rentals. Inquire premises.

99th ST., 319 WEST—5-7 large, light rooms; elevator; furnished or unfurnished.

99th, 31 WEST—Two floors, private house, 20 feet deep; steam heat, parquet floors; housekeeping or non-housekeeping; three rooms each apartment; $120 2d floor, $130 1st floor.

99th, 22 WEST—3-4 large rooms, bath, light kitchen, up-to-date; separate floor; private house; $1,380.

99th, 206 WEST—Four rooms, ground floor, front; suitable doctor, dentist; Oct. 1.

99th, 174 WEST—2, 3, 6 room apartments; all improvements; "L," subway.

100th ST. (Near Riverside)—Elevator apartment, four rooms, bath, $100; must buy furniture; $480. Elberson, 25 West 42d.

100th, 1 WEST—Just one left; a very desirable 6-room apartment, $2,200. Frederick Zittell & Sons, 2,211 B'way. Tel. End. 3200.

100th (near Broadway)—Apartment, 6 rooms, bath; $116 month; must buy furniture; part Elberson, West 42d.

100th ST. (southeast corner of Broadway)—Magnificent location; 7-room apartment, one flight up; altered for business; rent $8,000 yearly; also elevator apartment, three flights up, $200 monthly. Irving T. Smith, Cortlandt 0633.

100th ST., 224 WEST—Five rooms, bath, select 1 year from Oct. 1; vacant; possession now; $1,000; bargain. Apt. 5C, shown by Supt.

104th ST., 128 WEST—$1,000 and $1,800; two and four room apartments; entire floors in old English style residence; newly remodeled fireplaces, roof garden; quaint, artistic block elevator.

104th ST., 244 WEST—Ground floor, seven rooms and bath; all improvements; suitable for physician; rent $1,800. Supt.

104TH—2,731 BROADWAY.
Four and six nice rooms; elevator building; all subway express station; $45-$75.

104th, 330 WEST (Overdens)—Especially arranged five rooms, three baths; suitable for two small families; exposures east, south and west; available Oct. 1. Apply on premises.

104th, 309 WEST (Riverside)—3 magnificently decorated apartments in owner's mansion (housekeeping); rooms 22x26; $1,600, $2,000, $2,900.

104th, 332—Two beautiful rooms, airy, all improvements, river view. Free to Oct. 1st.

104th, 316-320 WEST (near Broadway)—2-3-4 rooms, all improvements, in high-class elevator apartment; moderate rent. Superintendent on premises.

104th, 328 WEST—Two rooms, bath, kitchen; $40, $50. Corcoran, Apt. 8.

105th, 335 WEST—Four rooms, main floor, back apartment; light; all improvements.

105th, 303 WEST (Broadway)—First floor; private entrance; business, living. Academy 0877.

110TH ST., 510 WEST.
Unusually attractive apartments, 7 and 8 rooms and baths; $2,000 TO $3,500.

110th, 327 WEST (Broadway)—Fireproof 3-4 large rooms, 1-2 master's baths, lavatory, ample closets; $1,500-$2,700.

111th ST., 311 WEST (adjoining Morningside Park)—Five and six rooms and 2 baths; "L"—6 rooms, $35; elevator, etc.; immediate possession.

111th ST., 57 WEST (corner)—6 rooms; elevator apartment; rent $100. Superintendent.

111th, 601 WEST—All light, 5 choice, outside rooms, elevator apartment. Supt.

111th ST., 605 WEST (near Riverside Drive)—7 rooms, 2 baths, all improvements; elevator. Supt., on premises. Owner, Telephone Bowling Green 6004.

114th, 600 WEST (Columbia College)—Seven large, light, airy rooms, twelve windows, fine exposure; walk up four flights; owner's lease from Oct. 1, $1,500. Gough, Cathedral 8790.

115th ST., 620 WEST—Seven large outside rooms, bath; excellent view; two doors from Drive; 8th floor; modern fireproof elevator building. Superintendent.

116th, 378 WEST—6 rooms, elevator, rent reasonable. Superintendent on premises.

119th ST., 102 WEST—5 rooms, 2 baths; elevator; rent cheap. Superintendent on premises or call Goodwin & Godwin, 200 Lenox Av.

120TH ST., 423 WEST.
10-story fireproof.
4, 4 1/2, 5, 6 ROOMS AND BATH.
$1,380 to $1,920.
ELLWSON & HOBBS, 162 West 72d St.

122d, 515 WEST—Four-room elevator apartments; desirable; possession; $90 up. Supt.

122d, 521 WEST—2-4-5-8 rooms, elevator; rents reasonable.

126th, 598 WEST (Broadway)—Seven rooms, outside; splendid layout, completely decorated; elevator building. Phone Morningside 0648.

142d (near Riverside)—Elevator apartment, six rooms, bath, $117; must buy fine furniture; $1,100. Elberson, 25 West 42d.

147th, 510 WEST — 4-6 rooms; elevator apartments for those convenient transportation; very choice. Superintendent.

148th, 587 WEST (near Broadway) — Six rooms, electricity, modern improvements, $55. Janitor.

151st, 502 WEST—5 rooms, bath, electricity, steam, modern improvements; $65. Janitor.

156th, 472 WEST—5-room high-class elevator apartment, facing Polo Grounds; reasonable rent. Apply Superintendent.

159th ST., 415-421 WEST—5 and 6 rooms, corner apartment, elevator; all improvements; $65 to $85.

167th ST. (southeast corner St. Nicholas Ave.)—New building just completed; tenants now moving in; unique arrangement of rooms; moderate rentals; two 3 and four 4-room apartments still available; representative on premises; take No. 3 5th Av. bus to door.

167th ST., 580 WEST (corner Broadway)—Two rooms, 3 private; suitable for physician, chiropodist; will change to suit; $65. Apply Superintendent on premises, or J. V. Amy & Co., 100 West 42d St. Telephone Endicott 5600.

167th ST., 586 WEST (corner Broadway)—3 and 7 rooms, elevator and all improvements; immediate possession; reasonable rents.

169th ST., 613 WEST (corner St. Washington)—Elegant 2-4-5-6-7 rooms, elevator apartment; low rentals. Superintendent on premises or John Hall, 25 West 42d St. Hall & Nolan Realty Co., 51 Nassau.

169th, 601 WEST—Five rooms; every improvement; elevator apartment. Telephone Wadsworth 8264.

169th ST., 595 WEST—4-5 rooms, high-class elevator apartment; reasonable rent on premises or Lowe & Wyt, Bryant 5465.

169TH, 601 WEST (Cor. Broadway)—Elevator apartments, 5 and 6 all unusually large, light rooms, foyer hall.

177th, 650 WEST (corner Wadsworth)—5 beautiful corner rooms; modern; $90. Superintendent.

178th, 732 WEST (corner Pinehurst)—7 large rooms, beautiful, front; $155. Superintendent.

179th ST., 700 WEST (corner Broadway)—Elegant 3, 4, 5, 6 room apartments in ten-story fireproof building.

179th ST., 500 WEST—6 large rooms; all improvements; $75.

181st (21-49 Bennett Av., west of Broadway—Four rooms, bath; elevator; all improvements; newly decorated; $85. Supt. or phone Circle 2097.

184th, 2,387 (Morris Av.)—3 and 5 large rooms, new, latest improvements and decorations; 2 blocks from 183d St. and Jerome Av. subway; select tenants; moderate rent. Supt. on premises.

187th, 523 WEST—6 light, airy rooms, elevator apartment; extra lavatory; low rental, concessions, immediate possession.

190th, 607 WEST—4-5 room high-class walk-up apartments; all improvements; reasonable rent. Superintendent.

191st (St. Nicholas) 96, Wadsworth Terrace—8-room apartment, new building; every improvement; magnificent view; living rooms, 14x21; five closets; now or Oct.

191st, 601 WEST, and 192d, 600 West—3, 4, 5 and 7 rooms, corner, elevator. Supt. or Warren & Skillin, 58 Park Row.

192d, 583 WEST (1 block from subway)—5 rooms, front apartment; new building; telephone service; $75; immediate possession.

BROADWAY, 3,005 — 122d (Buckingham)—4 large rooms, decorated; immediate occupancy; elevator; $75.

50 CENTRAL PARK WEST.
NEW PRASADA APARTMENTS,
Corner 59th St.
Overlooking Central Park; Corner Apts.; Large, Light, Airy,
9 AND 10 ROOMS, ALL MODERN
improvements; laundry in basement for use of tenants; RESTAURANT; one ground floor corner apt., suitable for DOCTOR or DENTIST OFFICE, with or without living quarters.
Apply on premises or
MALCOLM E. SMITH, INC.,
165 Madison Av. Ashland 6360.

CENTRAL PARK SOUTH, 200—THREE-ROOM APARTMENT, EACH ROOM OVERLOOKING CENTRAL PARK; LOCATION IDEAL; EVERYTHING FOR THE COMFORT OF THE MOST FASTIDIOUS; ALSO STUDIO APARTMENT. RAYMOND L. BUSSEY.

CENTRAL PARK WEST, 285—6 exceptionally large rooms; $200 per month.

760 CLAREMONT AV.,
(124th St.) facing Grant's Tomb.
Modern elevator apartment, 2, 3 and 4 room, duplex apartments; on premises or
FRED'K ZITTELL & SONS,
2,211 B'way, near 79th St. End. 3200.

CONGRESS HOTEL (19 West 69th St.)—1, 2, 3 room suites; special rates; references.

CONVENT AV. (CORNER 143D)—SEVEN ROOMS, HIGH CLASS ELEVATOR APARTMENT. APPLY SUPERINTENDENT.

CONVENT AV., 470—4 and 5 rooms, corner, high-class elevator apartment; $80-$110.

DEVONSHIRE,
Southeast corner of Broadway and 112th St.
Large corner apartment.
6 rooms, 2 baths.
Splendid river view.
$3,000 per annum.

BORDEAUX,
Southeast corner Riverside Drive and Tiemann Place (formerly 127th St.).
Modern elevator apartment.
7 rooms, $1,920 per annum.
8 rooms, $1,080 to $2,100 per annum.

CRESCENT COURT.
Southwest corner Claremont Av. and Tiemann Place (formerly 127th St.).
Modern elevator apartment.
4 rooms, $816 per annum.
5 rooms, $1,080 per annum.
6 rooms, $1,200 per annum.
Apply on premises, or William P. Sheridan, 549 Riverside Drive. Tel. Morningside 0434.

FORT WASHINGTON AV., 427-435 (corners 179th-180th Sts.)—Elegant 4, 5, 6, 8 rooms; high-class elevator building.

FT. WASHINGTON AV., 454 (Nathan Hale)—New apartments, 4-5-6-7-9 rooms, 3 baths. Whitehall 7247. Wadsworth 9220.

GREENWICH VILLAGE (84 Grove St.)—Finest apartment in Greenwich Village; reasonable rent; 2 and 3 beautiful, large, light rooms, with bath, kitchenette, open fireplace; elevator; opposite park, near subway, bus and elevated; $1,200 to $1,800.

GREENWICH VILLAGE.
Three-room apartments, remodeled Colonial houses; $45-$75. 16 Christopher St.

MANHATTAN AV., 16 (corner 101st)—6 light rooms; all improvements; elevator.

MORNINGSIDE AV., 40 (118th)—4-5-6 rooms, $100-$150; elev., phone, quiet, convenient; 3 min. to 116th St. sta., 9th and 8th Av. "L." surface and bus lines; central to all points; redecorated. Coleman.

MORNINGSIDE AV., 16 (116th St.)—Fine 7-room apartment, elevator, facing Park; express elevated station two blocks; $125.

MORNINGSIDE AV., 20 (116th)—6 rooms, modern elevator apartment, $110; opposite park.

RIVERSIDE DRIVE, 270 (cor. 99th St.)—One 6, one 7 and 2 baths on the first floor; one 6 and 2 baths on the floor; in one of the choicest buildings on the Drive. Representative on premises. Further particulars from
FRED'K ZITTELL & SONS,
2,211 Broadway, near 79th St. End. 3200.

RIVERSIDE DRIVE, 137 (at 86th St.)—Eight rooms, 2 baths, $4,500; immediate possession. Apply on premises or Huberth & Huberth, 3 Columbus Circle. Phone Circle 5746.

RIVERSIDE DRIVE, 640 (corner 141st)—Beautiful corner apartment; 8 large rooms, 3 baths, 12 closets; southwestern exposure, fine river view. Apply Superintendent.

RIVERSIDE DRIVE, 720 (corner 149th)—6, 7, 8, 10 rooms, 2, 3 baths; high-class elevator apartment; reasonable rental; inquire premises.

RIVERSIDE Drive, 583 (135th)—7 and 8 rooms; desirable apartments; elevator; immediate or Oct. 1 occupancy; reasonable. Superintendent.

RIVERSIDE DRIVE, 450 — Choice, modern, single and duplex apartments for lease; moderate rent; immediate possession. Supt.

RIVERSIDE DRIVE, 363 — High-class elevator apartment, 11 rooms, foyer, three baths; possession. Apply Superintendent.

RIVERSIDE DRIVE, 525—Finest class elevator apartments, 6 to 7 rooms, 300-$130; view Hudson, Columbia. Morningside 1373.

RIVERSIDE DRIVE, 705 (148th)—5-6-7 fireproof. Whitehall 7247. Audubon 6924.

ST. NICHOLAS AV., 500 (southeast corner 162d St.)—New building just completed; tenants now moving in; unique arrangement of rooms; moderate rentals; two 3 and four 4-room apartments still available; representative on premises; take No. 9 5th Av. bus to door.

ST. NICHOLAS AV., 707 (145th)—Beautiful 6, 7 room apartments; elevator; all improvements; immediate possession. Superintendent.

ST. NICHOLAS TERRACE, 25—3-4 rooms; all improvements; all night telephone and elevator service.

ST. NICHOLAS AV., 184—Seven large, light rooms, newly decorated; all conveniences; rent $55.

ST. NICHOLAS AV., 758 (148th)—Seven rooms, bath; steam, electricity; private; $120.

ST. NICHOLAS AV., 789 (150th St.)—5 large, light rooms, all improvements.

VERMILYEA AV., 107 (near 204th St.)—Grand new apartments, block from Broadway, 2 minutes walk to 215th St. station, Broadway subway; 2-4 large rooms, separate rent. Apply premises or Vale & Mase, 140 Dyckman St. Tel. Wadsworth 8439.

WASHINGTON SQUARE—2-4 and 6 room apartments; NEW; ABSOLUTELY FIRE-PROOF house; elevator and hall service; also maids' rooms; business and social references required; 2 rooms, $1,200 up; 3 rooms, $1,600 up; 4 rooms, $1,800 up; 6 rooms, $2,400 up. On premises, Van Veorst Apartments, 152 Waverley Place.

WEST END AV., 836, corner 101st St.—Six rooms, three baths, on ground floor; suitable for physician; modern, fireproof building; representative on premises or
FRANK RITTEL & SONS,
2,211 Broadway, near 79th St. End. 7240.

WEST END AV., 391 (south of 79th St.)—Seven and eight large, light rooms, 2 baths; elevator, two baths; reasonable rent; owner management. Apply Supt., or phone W. H. Freedman, Whitehall 7340.

WEST END AV., 682,
S.E. COR. 93D ST.
Seven large, light rooms, 2 baths, high-class elevator apartment; superior service.

WEST END AV., 895 (southwest corner of 106th St.)—High-class apartment, overlooking the Hudson; 6 rooms and foyer and two baths, $2,500. Owner on premises.

WEST END AV., 585—3 beautiful rooms, kitchen, bath, fireplace; ready $1,200; 5 rooms, kitchenettes, bath, fireplace, $1,300 and $1,500. Also exclusive homes.

WEST END AV.—Sublet large room, private bath and kitchenette; very modern; furnished if preferred; references. Riverside 9786.

WEST END AV., 270—Two rooms, bath, elevator; $130. Apply Superintendent on premises or Lowe & Wyt, Bryant 5465.

APARTMENTS TO LET.

Unfurnished—West Side.

WEST END AV., 855 (corner 102d St.)—8 rooms with 2 baths; refined section; fireproof building; moderate rent at $2200.

WEST END (70's)—Exceptional corner apartment, 11 rooms, 4 baths. Endicott 0275.

NEWLY RENOVATED AND DECORATED
High-Class Elevator Apartments.
THE TINTERN,
2,465 BROADWAY.
THE TEVIOT,
2,469 BROADWAY.
Between 91st and 92d Sts.
Subway station 91 91st St.
5-6-7 ROOMS AND BATH.
All improvements. Reasonable Rent.
Resident management. Leasing now.
JOHN H. LAWRENCE, Agent.
102 West 85th St. Phone Schuyler 4943.
Representative on premises.

DOCTOR'S SUITE.

75th St., 125 West, parlor floor, two rooms, alcove and bath; waiting room paneled in silk, mahogany trim; exceptionally attractive. Superintendent or telephone John 6245.

NEW BUILDING,
RIVERSIDE DRIVE, 880.
Northeast corner 145th St., 4 rooms in high-class elevator building; rent $1,650 to $1,980. One 5-room apartment, with extra lavatory, $2,300; every apartment has unobstructed front view; immediate possession; representative on premises.

TWO AND THREE ROOMS, $54-$75.
NEW BUILDING; MODERN IMPROVEMENTS.
97TH AV., AND 129TH ST.

FOUR LARGE ROOMS, BATH.
Entire floor available at once, newly decorated, price moderate to right party; seen 10-3. 171 West 57th.

FREE RENT until Oct. 1; elevator apartments 4-5-6 rooms; all improvements. Apply Superintendent, 408-14 West 150th.

FIVE rooms, elevator, ground floor, suitable for business; rent $65. Inquire Supt., 903 West 161st St.

Unfurnished—Bronx.

163D, 935 EAST—6-7 rooms, $95-$115; elevator. Interyale 2232. Whitehall 7247.

166TH ST., West Bronx—5, 4, 5 rooms and bath; new building; $80 to $90 per month; very attractive; special concessions; all outside apartments. Apply Supt., 1,119 Woodycrest Av.

166TH ST., West Bronx—5, 4, 6 rooms and bath; $60 to $90 per month; very attractive; special concessions; all outside apartments. Apply Supt., Mrs. Case, 1,123 Woodycrest Av.

BECK ST., 744—Exceptional fine 8-room apartment, corner house, all improvements; very desirable; select neighborhood; rent $90.

CONCOURSE, 2,005 (near 180th)—High-class apartments, 3-4-5 rooms, extra large, latest improvements; reasonable rent; near Jerome-Lexington Av. subway, 6th Av. "L."

GRAND CONCOURSE, 2,266 (corner 184th St.)—Five rooms; all improvements; one flight up, $85; 6 rooms, top floor, all outside, $100. Inquire Superintendent, Ryer Av. basement or George S. Runk, Agent, Lenox 5185-5511.

GRAND CONCOURSE, 964 (corner 164th St.)—Beautiful apartments in palatial residence, 6 rooms and bath, high-class, improvements, parquet floors including private porches and car space in private garage; $2,400. George Schleicher, Jerome 0150.

GRAND CONCOURSE, 1,064 (corner 179th St.)—4-5 room apartments, all improvements; rent reasonable. Apply Supt.

MORRIS AV., 2,442 (one block Fordham Road subway station)—Three and four rooms, every improvement; choice location.

UNIVERSITY AV., 1,454.
Four, five room apartments, all latest improvements. Apply on premises or John J. Meenan, Inc., 153 West 72d St.

UNIVERSITY AV., 1,805 and 1,815 (near Tremont Av.)—3 and 4 rooms; moderate rent.

Unfurnished—Brooklyn.

BAY PARKWAY (22d Av., corner 81st and 82d Sts.)—Brooklyn's newest garden apartment, 4 rooms, 2 and up; 5 rooms, $90 and up; 6 rooms, $105; 7 rooms, $120 and up; one and two baths; sunlight in every room; separate entrance; marble baths and kitchens (walls and ceilings). C. L. & W. G. Percival, owners and builders. Get off at Bay Parkway station, West End (B. R. T.) subway.

BEVERLY COURT.
Corner Ocean Parkway and Beverly Road; 5 and 6 room elevator apartments; now being completed; occupancy Oct. 1; rentals $62.50 to $110. Apply renting agent.

BROOKLYN HEIGHTS—
LIVINGSTON COURT.
Livingston, corner Court; Borough Hall subway; beautiful, very exclusive, high-class elevator apartment house, 6 room and 2 baths apartments, Oct. 1. Apply premises or call Vanderbilt 0110 or Triangle 8570.

BROOKLYN HEIGHTS—5 minutes from Wall St.; high-class, strictly bachelor apartment; 2 and bath; maid and elevator service; $80 monthly. Chauncey Real Estate Co., 187 Montague St. Main 4900.

BROOKLYN HEIGHTS—One and two rooms, Girard, 275 Montague St. Main 9584.

CLINTON AV., 275 (corner DeKalb Av.)—Very best section; 8 all outside rooms, bath. Fairfax, room 414, 63 Park Row, New York. Tel. Beekman 2319.

EASTERN PARKWAY, 320 (Franklin Av. station, Interborough subway)—Newly-modernized apartments, elevator and hall service; 3, 4, 5, 6 rooms, apartments, 1-2 baths; sunny, spacious; the last word in modern construction. Apply on premises, or phone Prospect 2200.

EASTERN PARKWAY, 334 (Naomi Court)—4, 5 and 6 rooms (1 and 2 baths), in modern elevator apartment house, opposite Brooklyn Museum, with all finest appointments; possession immediate or on Oct. 1; readily accessible by subway. Inquire Supt. on premises or phone Worth 8100.

PARK SLOPE SECTION—Five rooms, bath, 2-family house; Christian owner; all improvements; newly decorated; adults; $75. Macauley, 488 14th St., Brooklyn. South 0646.

SCHERMERHORN ST., 14—Furnished and unfurnished rentals, $50 to $90.

FOR RENT—Artists Apartment, Ocean Av. and Albemarle Road; 5 attractive outside rooms, bath, elevator service. Apply Superintendent or phone Flatbush 1726.

7 ROOMS, bath, heat, electricity; $70; 15 minutes Grand Central. Williams, 835 Manhattan Av., Brooklyn. Phone 2267 Greenpoint.

Unfurnished—Queens.

JACKSON HEIGHTS.
New and spacious apartments, five rooms and bath, overlooking gardens and wide parked street; exceptionally complete in equipment, a sunlight home and open to the air; leased to Oct. 1, 1924; rentals $1260 to $1440 per month. Queensboro Corporation, Rentals and Rental Dept., Jackson Heights. Phone 2860 Havemeyer.

Unfurnished—Long Island.

CRYSTAL GARDENS.
4, 5, 6 rooms, $62 to $80.
Large, sunlight and airy, one minute from subway, school and stores, 14 minutes from 42d St. Possession Oct. 1.

HOYT AV., ASTORIA, L. I.

JACKSON HEIGHTS—Five-room apartment for sale; sunny; up-keep $35. Havemeyer 2227.

Unfurnished—Westchester County.

MOUNT VERNON—Corner apartment on Chester Hill; residential section; second floor, six large outside rooms and bath with shower; rent $115; also six large rooms and bath, with shower, $95; also seven large outside rooms and bath with shower, including sun parlor, rent $115; all modern conveniences; must be seen to be appreciated. Apply Bauman, 21 West 2d St., Mount Vernon. Mitchell 3467.

IN THE PELHAMS—APARTMENTS.
Living-room 25 feet long with big fireplace, 2 chambers and bath; also big sun parlor; heated, for $135; spacious grounds with fine trees, right on bus service; some near the station, others nearer the bound; excellent community dining-room; no cooking permitted in apartments; garages, tennis court; the comfort of a home without its cares; also smaller and larger apartments from $60 up; a few furnished; social references required.
Telephone Lexington 3730. Pelham 1850M.

Unfurnished—New Jersey.

MONTCLAIR, N. J.
21 Trinity Place, corner Myrtle Av.; new apartments, 4, 5 and 6 rooms and bath; all modern improvements; immediate possession. Apply on premises or WM. KATZ, 20 Clinton St., Newark, N. J. Phone Market 3139, or your own agent.

MONTCLAIR, N. J. (22 St. Luke's Place)—3-4-5 room apartments, ready for occupancy Oct. 1. GEIGER, Phone Orange 07759.

PLAINFIELD APARTMENT
Five large, light rooms, 2d floor of private dwelling; all improvements; verandas, garden, garage; quiet residential section, 15 minutes from express station; adults only; reference; rent only $85. F. HARDING LOCK, 36 Church St. Tel. Cortlandt 6340.

ATTRACTIVE QUIET APARTMENT, FINEST LOCATION IN EAST ORANGE; NEAR ARLINGTON AV. AND ONE BLOCK FROM STATION; 6 ROOMS AND BATH; FOYER HALL; STEAM HEAT; SUPERINTENDENT SERVICE; REASONABLE RENTAL. INQUIRE SUPT., 383-24 WILLIAMS ST. OWNERS, PHONE BERGEN 3800.

APARTMENTS WANTED.

Furnished.

THREE master bedrooms; below 100th St.; not over $100. Apply Dr. Hunt, 413 West 23d Av.

APARTMENTS WANTED.

Furnished.

WANTED, to rent for indefinite period furnished apartment, first or second floor or elevator; four rooms or more; heated; any good residence district within 30 minutes of Grand Central; will pay up to $150. Phone Chelsea 6268.

2 ROOMS and kitchenette in first-class house above 100th St., west side; can be furnished or unfurnished; only outside or light rooms considered; can be hotel or apartment hotel. Mrs. H. Gernsback, 627 Riverside Drive.

TWO rooms and bath, to be used as art studio and bedroom; must be elegantly furnished and very light; located from 42d to 60th St. Telephone Pennsylvania 1847 or write S 417 Times.

NICELY furnished 3 or 4-room apartment with real kitchen; west side, 72d to 110th St., or east side, 45th to 90th St.; will pay up to $150. S. H., 700 Times Downtown.

RESPONSIBLE, clean, painstaking married couple would guarantee excellent care to small home for reasonable rent; references. Morningside 3351. Apt. 7.

FOUR-FIVE room apartment, Oct. 1 to May 1, New York City. Stern, 1,725 Rus St., Selix, Far Rockaway. Phone Far Rockaway 2250.

WANTED, to rent, furnished, for three months, Oct. 1 to Jan. 1, six-room apartment with three bedrooms. Call Cathedral 6018.

NICELY furnished apartment wanted for family of three adults; convenient to Broadway; around $150 to $200. Endicott 6200.

APARTMENT SPECIALIST.
LIST IMMEDIATELY WITH
Mrs. Dingleman, 136 West 72d. Endicott 0896.

FURNISHED apartment wanted until May, about 7 rooms, above 56th St., east side. A. S. Wilson, 51 East 42d St.

WE need apartments immediately, furnished, unfurnished. Sappenfield, 125 West 72d. Endicott 9917.

FAMILY of four want nicely furnished apartment around $200, immediately. Endicott 0282.

LIST your apartment immediately. Apartment Renting Co., 176 West 72d. Endicott 1277.

Unfurnished.

MODERN apartment, 1-2 rooms, kitchenette, bath; young married couple; in refined surroundings; 72d-90th St., west; not exceeding $70. Call Endicott 1406 after 6.

FOUR or five-room apartment, modern and up-to-date; easy commuting from New York; state full particulars. S 702 Times Downtown.

REGISTER VACANCIES.
Great demand. Send full particulars.
GEORGE S. RUNK, 1,952 Lexington Av.

THREE rooms, elevator, $75; must be located in Washington Heights section, not above 171st St. B 154 Times.

SMALL sunny modern housekeeping apartment, downtown; $50-$60; references. Ashland 6186, 9 to 11 mornings.

ALL sizes; send full particulars. Joseph Rauschkolb, 46 West 46th. Bryant 0853.

APARTMENT, 3 rooms, bath; unfurnished; modern; reasonable rental. L 944 Times.

COUPLE desire 4-6 rooms, all improvements, S 1051 Times Annex.

MOVING, TRUCK & STORAGE

AMERICAN STORAGE CO.'S charges for storing household goods, moving furniture, pianos, packing china and glassware, also packing and shipping are the most reasonable in the city. 347-249 West 60th St. Tel. Endicott 2187.

WANTED—Load, Philadelphia, Baltimore, Washington, Utica, Syracuse, Boston, Springfield, Crowe, Chelsea 0872.

FURNISHED ROOMS.

West Side.

125TH, 105 EAST—Double room, front, bath adjoining; private; gentlemen. Apt. 34.

126TH ST., EAST—Attractive rooms, all improvements. Gramercy 4704.

25TH ST., 29 EAST—ROOMS WITH RUNNING WATER, $14 PER WEEK FOR ONE PERSON; $17 FOR TWO; LARGE OUTSIDE DOUBLE ROOMS, TWIN BEDS, $18 FOR TWO; ROOMS WITH PRIVATE BATH, $21 UP. MARTHA WASHINGTON HOTEL—FOR WOMEN ONLY.

29TH ST., 29 EAST—ROOMS WITH RUNNING WATER, $14 PER WEEK FOR ONE PERSON; $17 FOR TWO; LARGE OUTSIDE DOUBLE ROOMS, TWIN BEDS, $18 FOR TWO; ROOMS WITH PRIVATE BATH, $21 UP. MARTHA WASHINGTON HOTEL—FOR WOMEN ONLY.

31ST, 130 EAST—Front room, electric, one, two, $9; use kitchen, $10.

34TH, 126 EAST—Handsomely furnished living room, bedroom, private bath, kitchenette arrangement; smaller room, near bath; references. Poole.

34TH, 148 EAST—Attractive back parlor for gentleman or couple; also front basement; all conveniences.

35TH, 311 EAST—Attractively furnished single and double rooms, running water, convenient to bath.

36TH, 15 EAST—Renting office, Vanderbilt Studios of Murray Hill and Washington Square branches; reasonable, not cheap; efficiency in essentials where light and charm combined with modern conditions are considered important; professional, business people, bachelors; lease; Primrose Inn dining room in new 34th St. branch; no rooms shown Sundays. Vanderbilt 6300.

39TH, 29 EAST—DESIRABLE
rooms, breakfasts; elevator; references.

39TH, 114 EAST (Murray Hill)—Large room, private bath; an ideal home.

54TH, 56 EAST—Large room, bath; also sun-living music studio; also unfurnished.

55TH, 54 EAST—Large rooms, with, without private bath; suitable two; references.

57TH, 72 EAST—Large room, private bath, plenty closets; select French house.

57TH, 408 EAST—Large furnished room, running water, electric; also unfurnished room.

59TH ST., between Madison and Park Av. (Hotel Nassau)—114 single and two, single room with bath; $18 and up, double room with bath; dining room open at all hours. Phone Plaza 8100.

59TH AND 5TH AV. (HOTEL NETHERLAND)—ATTRACTIVE ROOMS, $17.50 WITH PRIVATE BATH; $28 PER WEEK.

60TH, 55 EAST—Excellent location; attractive small, large room, private bath; gentlemen.

70th—Small room, private home; references. 432 Times St.

85TH, 118 EAST—Large furnished room, suitable 2 men or business couple.

86TH, EAST (near 5th Av., express subway)—Rooms for refined business women; home privileges; lovely apt. Lenox 8452.

86TH (1,099 Park Av.)—Newly decorated room, large parlor and 1 small room; all conveniences. Rhinelander.

87TH, 16 EAST—Clean, airy bedroom, double bed, steam, electricity, telephone; private family; ground floor; reference. Fitzmaurice.

87TH, 37 EAST, AT MADISON AV. (Hotel Ashton)—Hotel service, homelike rooms with bath $15 up; without, $13 up; suites consisting of bedroom, sitting room and bath, at rates in proportion; exceptional service; convenient to all transportation; close to park.

93D ST., AT MADISON AV.

ALLERTON HOUSE FOR MEN.
The rate for the newest of the Allerton group, a 17-story fireproof building, just completed, containing comfortable club conveniences, are from $8.50 to $16.50 per week for permanent residents only. 46 East 85th St., 146 East 30th St.

LEXINGTON AV., 643 (Manhattan)—Large furnished room for permanent business man; who appreciates comfortable home; $9-$10. Owner.

LEXINGTON AV., 1,338 (89th)—Large, well furnished room, running water, electricity; adjoining bath; business man; references; private house.

INDEPENDENT large outside room, running water, electricity; one or two gentlemen; references; private family. Harlem 6878 after 6.

West Side.

4TH TO 220TH ST., ROOMS
TO MEET YOUR NEEDS—SERVICE FREE.
Rooms inspected. Endicott 8136 or 4838.
GREATER N. Y. ROOM EXC., 2,038 B'WAY.

9TH ST., 57 WEST—Large, attractive, quiet room, with running water, private house; gentleman preferred; references.

21ST, 815 WEST—Private parlor; two bedrooms; couple; three; kitchenette privilege; reasonable.

23D ST., 322 WEST.
SUBWAY AT DOOR; COMFORTABLE OUTSIDE ROOMS, ADJOINING BATH, $14 PER WEEK FOR TWO PERSONS; ATTRACTIVELY FURNISHED; WALL HOTEL SERVICE. HOTEL CHELSEA. TELEPHONE WATKINS 8200.

23D, 260 WEST—Single, $6; running water, steam heat, electricity; gentlemen.

41ST ST., 127 WEST (CROYDEN HOTEL)—ROOMS WITH RUNNING WATER, FOR ONE, $14 UP; FOR 2, $17.50 UP; WITH PRIVATE BATH, $21 PER WEEK UP.

43D ST. (JUST WEST OF BROADWAY).
HOTEL CLAREMONT.
A distinctive residence for men.
1,000 outside cool rooms with bath.
New 15-story, exceptionally located, fireproof hotel; service every requirement; most attractive rates in town; $12-$18 weekly.

47TH, 132 WEST (PALACE HOTEL).
Rates, one or two persons $16 weekly; with bath, $17.50; attractive suites.

57TH ST., 126 WEST (TALLEIGH HALL).
RESIDENCE FOR MEN.
where you will really feel at home—where a quiet and wholesome exclusive club atmosphere prevails; where comfortable rooms range from $56 weekly.

FURNISHED ROOMS.

West Side.

49TH, 78 WEST—Sunny room, bath; one flight; gentleman preferred; other rooms.

49TH, 75 WEST—Newly decorated single front rooms, $5, $6; gentlemen.

50TH, 9 WEST—Elegant room with bath; $11 per week, single; for refined gentleman. Apply Albert H. Stout, 51 West 50th.

50TH, 70 WEST—Large, sunny front room, bath connecting; electricity, telephone; references.

54TH ST., 20 WEST.
Double room, bath; two-room suite, bath; single room; gentlemen; breakfast references.

55TH, 241 WEST—Pleasant hall room, $6; private house; gentleman; references.

57TH, 303 WEST—Single room; modern conveniences; suitable gentleman; elevator; telephone. McCall.

57TH, 323 WEST—Large, small, newly decorated rooms; improvements; breakfast optional.

58TH, 102 WEST (Apt. 3E)—Attractively furnished, twin beds; exclusive

SITUATIONS WANTED—Female.

Continued From Preceding Page.

STENOGRAPHER, three years' experience; charge of small office. Miss Krauss, Tremont 5723.

STENOGRAPHER-TYPIST, accurate beginner, willing to learn, $12. Stalle, Dyckman 8375.

STENOGRAPHER, 6 years reliable connections; conscientious; references; $25; H 763 Times Downtown.

STENOGRAPHER, 9 years' experience; day, evening; conscientious. L. S., 36 Gramercy Park.

STENOGRAPHER, high school graduate, 4 years' experience; salary $23. Call Stuyvesant 6533.

STENOGRAPHER, proficient, age 30; available immediately; $35. Phone Morningside 3506, Apt. 4.

STENOGRAPHER, four years' experience. Mott Haven 4540.

SWITCHBOARD operator, office assistant; handle busy board; $18. L 835 Times Downtown.

TEACHER, licensed, high school, desires evening position. Telephone Bushwick 6794-J.

TELEPHONE OPERATOR, reception clerk; accurate typist; handle busy board. G 115 Times.

UPHOLSTERY—Working forewoman, understands all branches and art work. B 530 Times.

YOUNG LADY; 19; I do not balk at work; typist, bookkeeper; two years' experience. N 714 Times Downtown.

YOUNG LADY, refined, wishes position as companion to lady or private secretary. Write Miss Dannell, 2,041 5th Av., N. Y. C.

YOUNG LADY desires position as stenographer; bookkeeping knowledge. H 35 Times.

YOUNG WOMAN of education and culture, familiar with business and social correspondence, desires position after 3. Write Reilly, 806 West End Av.

WAITRESS, AFTERNOONS, EVENING; PRIVATE FAMILY. PHONE MORNINGSIDE 5111.

COLLEGE GRADUATE desires position with publishing house, editorial capacity; four years' experience with high-class printer as copy editor and proofreader; also stenographic and executive ability; wants chance to use initiative. Address Marion Tubbs, 144 Juneau Av., Milwaukee, Wis.

SITUATIONS WANTED—Male.

ACCOUNTANT, auditor and business executive, age 42, with twenty years' experience, accounting, auditing, systemization, credits and business administration, with large manufacturing and mercantile concerns, desires permanent position of trust and responsibility. B 521 Times.

ACCOUNTANT-BOOKKEEPER-OFFICE MANAGER, with initiative and dependability; wide experience as general business executive and public accounting practice; highly endorsed; age 30, married, Christian; salary secondary to opportunity. V 730 Times Downtown.

ACCOUNTANT, executive, auditor, office manager, credit man, correspondent, American, single, Christian, 47, 23 years commercial, manufacturing; A1 references, bonds; salary moderate; open for opportunity. 72 Times 165 Broadway.

ACCOUNTANT, age 25, now employed by large automobile tire manufacturing company, desires to change; has good knowledge of corporation law and finance; at present assistant to treasurer. B 414 Times.

ACCOUNTANTS, books opened, systematized; periodical bookkeeping arrangements; certified financial statements. Telephone Bryant 7657.

ACCOUNTANT, 24, university graduate, 6 years' public and cost experience, desires change; willing to travel. D 893 Times.

ACCOUNTANT, wants part time work, 5:30 to 7:30 P. M. daily, except Saturday; terms reasonable. P 186 Times.

ACCOUNTANT desires position, evenings, Saturday, Sunday; $10. N 712 Times Downtown.

ACCOUNTANT; familiar with audits, reports, investigations. Melrose 3903, or B 45 Times.

ADVERTISING MAN wants position, seven years' general experience in one of the largest advertising agencies New York; rather broad knowledge rates, media, contract work, &c.; also four years' experience marketing drug products; best references. B 184 Times.

ADVERTISING SALESMAN, 31, Christian, experienced, neat, ambitious, seeks opportunity with reputable publication or organization. B 459 Times.

ADVERTISING SALESMAN—Producer; long, successful record; highest references. B 117 Times.

ARTIST—Young man, general experience pen and ink lettering, layouts, wishes part-time work. Room 203, 2,025 Broadway.

AUCTIONEER, 32, desires position embracing opportunity to become auctioneer. L 263 Times.

BOOKKEEPER, diversified experience credits, collections, capable complete charge, desires position of responsibility; best references. H 752 Times Downtown.

BOOKKEEPER, thoroughly experienced, desires employment entire afternoons; $15 weekly. N 581 Times.

BOOKKEEPER, five years' experience controlling accounts, trial balance; high school graduate; well recommended. B 502 Times.

BOOKKEEPER, correspondent, several years' experience; full charge; $25. H 766 Times Downtown.

BOOKKEEPER, experienced double entry, correspondence; quick, accurate; complete charge. B 504 Times.

BOOKKEEPER—Young man, 26, desires night position; able correspondent, typist and bookkeeper; salary $30. B 528 Times.

BOOKKEEPER, experienced, young man, university accounting student. P 178 Times.

BUTLER, young Holland man, neat and trustworthy. B 500 Times.

CARPENTER, experienced, wants work jobbing or new day or contract. George Roedler, 78 Judge St., Elmhurst. Tel. Havemeyer 3686.

CASHIER, stocks, bonds; signs checks; desires change; reliable firm with responsible position only considered. H 727 Times Downtown.

CHAUFFEUR, mechanic, white, 12 years' experience driving private families, desires position, city or country; own repairs; locomobile, Pierce, Packard, Cadillac; neat, courteous; excellent city references. Parker, Morningside 7041.

CHAUFFEURS—We have several unemployed members with first-class private references desiring positions. Professional Chauffeurs' Club of America, 10 West 60th St. Columbus 8422.

CHAUFFEURS—High-class private chauffeurs supplied free. Society of Professional Automobile Engineers, 153-159 West 64th St. Columbus 6318-6319.

CHAUFFEUR-MECHANIC, British; 15 years' experience; Rolls-Royce expert; all repairs; excellent credentials. Box 532, Englewood, N. J.

CHAUFFEUR, mechanic, white; 15 years' experience on high-grade cars; best references; city, country. Peterson, 109 West 96d.

CHAUFFEUR, mechanic, wishes private position; experienced on high grade cars; shop experience. Van Howe. Private phone, Lehigh 8302.

CHAUFFEUR, expert mechanic, 15 years' experience high-grade motor cars, wishes position with private family; exceptional references. S 392 Times.

CHAUFFEUR, expert mechanic, Austrian, 40 years; 15 years' experience; best references; wishes position. Likar, 101 West 97th, Riverside 3206.

CHAUFFEUR, mechanic, wishes steady, private position; careful and expert driver, 9 years, thoroughly experienced; references. Rose, Morningside 7058.

CHAUFFEUR, white, Christian, experienced, reliable, courteous, good mechanic, willing to work long hours; salary $40. B 456 Times.

CHAUFFEUR, colored, mechanic, will start reasonable wages; reliable, references. Brown, Wadsworth 3290.

CHAUFFEUR—Owner wishes to place chauffeur in good position; A1 mechanic; expert driver, Leon King, 162 5th Av., N. Y. C.

CHAUFFEUR, mechanic, 15 years' experience high grade cars; Winton preferred. Ranser, 104 West 70th. Endicott 4597.

CHAUFFEUR, expert driver and mechanic, wishes position with private family; excellent references. Englander, 310 West 82d.

CHEMIST, ten years' Government experience, two years Bureau Internal Revenue, desires position, executive-salesmanship with drug, chemical or essential oil house, established consulting and analytical laboratory. A 1186 Times Harlem.

COLLEGE GRADUATE desires employment after 3 and evenings; anything. B 167 Times.

COUPLE, Belgian, desire responsible position, Clarens, 2,098 8th Av., N. Y. City.

COUPLE, reliable, for club or caretakers; A1 reference. Bryant 9178.

COUPLE, French, cook, chauffeur; small family; city, country. L 251 Times.

CREDIT MANAGER, available Oct. 1; for 18 years in that capacity with big steel company; recent merger with a larger one automatically releases him; would like similar position with allied industry or with bank; best references. Y 2361 Times Annex.

DRAFTSMAN, good detailer and tracer; 4 years' experience. N 580 Times.

ENGINEER, Swedish mechanic, four years ship, two years' technical training, possessing constructive ability, years of experience as chief and maintenance engineer of manufacturing plants, refrigerating, permit, economical, reliable, desires position. S. A. 1,038 Forest Av., Brooklyn.

ENGINEER (chief) wishes to change position; specialist on refrigerating and electrical machines, also heating plants. B 168 Times.

ENGINEER-DRAFTSMAN desires night work, anything clerical; needs money. B 82 Times.

EXECUTIVE position by man of proven ability with references. L 146 Times.

SITUATIONS WANTED—Male.

EXECUTIVE with fifteen years' experience as office manager and buyer desires connection office or factory where his efforts and ability to produce will be recognized; excellent references. L 260 Times.

EXECUTIVE, domestic and export, American, 25, technical merchandise experience; four languages; seeks connection reliable firm; references; best houses. H 745 Times Downtown.

EXECUTIVE, married, 38, experienced finance, credit and collection manager, with thorough knowledge accounting, practical and theoretical training in factoring. B., 1,499 Bedford Av., Brooklyn.

EXECUTIVE, junior; 28; employed; supervisory experience, accounting and financial statements; chain store grocery organization. Whalen, 156 East 125d.

FARMER, single, understands cows, horses, poultry; has personal references. B 526 Times.

GARDENER and wife wish charge of gentleman's country place for Winter season; highly recommended; Long Island preferred. L. C. Clarke, Post Office Bldg., Port Jefferson, N. Y.

JAPANESE—Honest school boy wants position in family. Tom Matayoshi, 724 Lexington Av., City.

MAN, MIDDLE-AGED, SPLENDID PHYSICAL CONDITION; HOLDS RESPONSIBLE SUPERVISORY POSITION, 9 A. M. TO 4:30 P. M.; DESIROUS OF UTILIZING TIME FROM 5 P. M. UNTIL MIDNIGHT IN TWO OR MORE ACTIVITIES. EXTRA MONEY NEEDED IN FINANCING PURCHASE OF HOME. ANXIOUS TO MAKE BETTER USE OF SPARE TIME; BANK WORK PREFERRED. WILL INVESTIGATE ANY REMUNERATIVE OFFER. L 265 TIMES.

MAN, 39, Christian, married; good appearance; executive ability; knowledge of bookkeeping, payroll, purchasing; good penman; seeks position where opportunity exists for advancement; highest references. Box 40, 3,013 3d Av.

MAN, 28, position few hours evenings, clerical, anything legitimate. L 230 Times.

MASSEUR (69673). FOR GENTLEMAN. For Swedish massage call Columbus 4023.

OFFICE MANAGER, 41 years' dry goods commission house experience; all branches; American; 32 years of age; N. Y. University training; salary $50. Address O. K., 210 Times.

PAINTER, Swede, expert, wants work by hour or contract; reasonable. A 1104 Times Harlem.

PART-TIME WORK wanted by Japanese student, well experienced, with excellent references, domestic services, cooking, serving; morning, evening, for small family or gentleman's apartment in Brooklyn. 184 High St., Brooklyn.

REAL ESTATE MAN, 26, thoroughly experienced in all branches, desires connection with reliable company. A 913 Times Downtown.

SALESMAN, situation wanted by young man with wide experience; familiar with Middle West; advertiser welcomes proposition needing forceful representation and supervision of selling organization. Address Box S 1062 Times Annex.

SALESMAN—Man of experience, highest references, desires a position as manufacturer's representative for New York City; salary and commission. Address Yates, 150 West 91st St. Telephone Riverside 5148.

SALESMAN, 26, 4 years' experience city and road, desires connection reputable concern handling meritorious merchandise line; drawing and commission. B 594 Times.

SALESMAN, 10 years' experience automobile accessories, desires any payable line, city or traveling. Cogut, 835 Stebbins Av., Bronx.

SALESMAN, lighting fixture or electrical line, has following among jobbers; would like connection with reliable concern. B 519 Times.

SALESMAN or sales manager, high-class man, desires connection with large wholesale house. L 255 Times.

SALESMAN—Producer, experienced real estate and merchandising; salary, commission. L 277 Times.

SALESMAN, familiar with advertising art and printing, seeks position where his ability can be utilized. K., 3,525 Broadway.

SALESMAN—Young man with selling ability desires position with reliable firm. Ambitious, 72 N. Y. Times Brooklyn Branch.

SALESMAN, age 38, with car; weekly drawing account; hustler. G 117 Times.

SALESMAN, experienced paints, collections; salary. H 746 Times Downtown.

SECRETARY - CORRESPONDENT, high-grade man, college graduate, six years' experience, competent stenographer, desires position where ability and initiative will be rewarded. B 451 Times.

SECRETARY, stenographer, age 27, Christian, extensive experience, good education, highest references; now employed. L 826 Times Downtown.

SECRETARY-STENOGRAPHER. Fifteen years banking and commercial experience; best references; appointment invited. V 370 Times.

SHIPPING—Married man, 35, with 13 years' experience in all phases of steamship business, just returned after 3 years as manager Oriental office, desires position as manager in steamship office, either in sale country or abroad; or wishes to form partnership in shipping or importing and exporting business; highest references. B 168 Times.

STENOGRAPHER, accurate; some experience secretarial accounts; college evening session. Bragw., Melrose 4096.

STEWARD-CHEF; best references; club preferred. M. Tanganelli, 210 Norman Av., Brooklyn.

STENOGRAPHER, wide experience, capable, resourceful, knowledge bookkeeping; valuable assistant. S 579 Times.

SUPERINTENDENT OR CHIEF ENGINEER, thoroughly versed in all branches of office, loft and apartment management, desires change on or about Oct. 1; references and compensation $2,000 minimum. 117 Times.

SUPERINTENDENT, capable manager, can take entire charge of high-class elevator apartments; long experience; best references character, ability. Jos. Miller, 203 West 84th. Schuyler 4970.

SUPERINTENDENT-ENGINEER, wide experience property management; all services; good mixer for results; references. H 706 Times Downtown.

SUPERINTENDENT, builder's or architect's 12 years designing, erecting; refer to past employers. A 900 Times Downtown.

SUPERINTENDENT, practical man, courteous with tenants, apartment office buildings. G 108 Times.

TEACHER desires position teaching evenings; commercial law (LL. B.), English, Spanish, stenography (business experience). H 756 Times Downtown.

TRAFFIC ASSISTANT, import, export, 11 years' experience, insurance forwarding, shipping, desires connection manufacturer or export house; salary moderate. L 824 Times Downtown.

VEILING SALESMAN, New York State, now with Van Raalte, seeks new connection. Address Box 142, Lenox, Mass.

YOUNG MAN
25 YEARS OF AGE, DESIRES TO REPRESENT MANUFACTURER-TO-RETAILER CONCERNS, WITH THE FOLLOWING LINES, IN CENTRAL OHIO TERRITORY: MEN'S, WOMEN'S AND CHILDREN'S UNDERWEAR. MEN'S AND CHILDREN'S UNDERWEAR. MEN'S DRESS AND WORK SHIRTS, MEN'S NECKWEAR. ONLY LINES WITH GREATEST VARIETY, BEST PRICES AND BEST TERMS WILL BE CONSIDERED; REFERENCES; THOROUGHLY RELIABLE; JOBBERS NEED NOT REPLY. ADDRESS Y 2328 TIMES ANNEX.

YOUNG MAN, 22, CHRISTIAN, COLLEGE GRADUATE, POST-GRADUATE IN BUSINESS, STATISTICS AND HISTORY, WITH KNOWLEDGE OF FRENCH AND SPANISH, DESIRES STATISTICAL POSITION OR EMPLOYMENT WHERE GOOD OPPORTUNITY IS OFFERED; BEST REFERENCES FURNISHED. A 914 TIMES DOWNTOWN.

YOUNG MAN, 22; Christian, college graduate, post-graduate in business and finance; desires position where good opportunity is offered; references furnished. E56 Times.

YOUNG MAN, 25, college graduate, seeks connection where future is assured; experience in selling and plant operation. B 163 Times.

YOUNG MAN; 26; married; seven years' experience office work, knowledge typing, accountancy, bookkeeping, clerical work. B 496 Times.

YOUNG MAN, 24 years old, seeks responsible position with reliable firm; 4 years' sales experience; college education and highest references. S 128 Times.

YOUNG MAN, experienced, wishes position with clothing manufacturer; take charge piece goods, stock cutting records. H 65 Times.

YOUNG MAN, 24, ambitious, alert, willing, executive ability wants responsible position, which will offer a future; excellent references. Frank Sagman, 447 East 169th St.

YOUNG MAN, 22, experienced in building line, desires position as assistant superintendent; college graduate. N 732 Times Downtown.

YOUNG MAN, colored, 29, care gentleman's wardrobe, general repairing, make new. Charles Hemmings, 1,110 Tremont St., Roxbury, Boston, Mass.

YOUNG MAN, 25, married, four years' experience jewelry business, desires position with wholesale jewelry house or diamond importer. H 749 Times Downtown.

YOUNG MAN, Christian, typist, clerical experience, competent, references. A 1116 Times Harlem.

YOUNG MAN wishes position wholesale silk house, selling or waiting on trade; knowledge China silks. G 115 Times.

YOUNG MAN, 25, high school education; 9 years' bookkeeping, clerical experience; best references. W 1119 Times Harlem.

YOUNG MAN, 27, five years' textile experience, seeks position leading to buying or selling end. L 240 Times.

YOUNG MAN, 24, wants position B real estate office. B 1214 Times Bronx.

SITUATIONS WANTED—Male.

YOUNG MAN, 23 years old, refined, ambitious, desires position as assistant bookkeeper or clerk. Norman Franklin, 2,493 Valentine Av. Phone Kellog 3270, apartment 37.

YOUNG MAN, 21, well educated, four years' of business experience, desires connection with reputable concern. H 68 Times.

YOUNG MAN, college graduate, desires position wholesale concern; references. G 110 Times.

YOUNG MAN, evening college student, desires permanent position. L 258 Times.

YOUNG MAN, 21, high school graduate; business experience. L 261 Times.

YOUNG MAN desires connection with reliable concern; A1 references. A 526 Times.

YOUNG MAN, 27, position with headwear or millinery house. B 511 Times.

YOUNG MAN will make himself useful lawyer's office; references. B 490 Times.

COLLEGE STUDENT seeks legitimate position, hours 1-8 P. M. L 267 Times.

FEMALE HELP WANTED.

ADDRESSER, accurate, distinctive writer. Saturday afternoon regularly each week. T 107 Times.

BILLING CLERK, Elliott-Fisher, must be rapid, neat and an accurate worker; cost and suit experience preferred. Brous Bros., 1,115 Broadway.

BOOKKEEPER, experienced; preferably with knowledge of shorthand. Write, stating experience and salary expected, French Cosmetic Mfg. Co., Inc., 85 Crescent Av., New Rochelle, N. Y.

BOOKKEEPER with knowledge of typing; must be experienced, capable of taking care of double entry books; must be accurate and good penman. G. R. N. Head, 1,123 Broadway, Room 305.

BOOKKEEPER, stenographer, experienced, willing worker, to take care of office; write full particulars and salary. S 424 Times.

BOOKKEEPER—Large dress firm; must have experience with contractor's records of work given out, &c. Box 457, 2501 World Tower Building.

BOOKKEEPER, large corporation, thorough knowledge of double entry essential; full particulars, salary, &c. P. O. Box 5, Station G, New York City.

BOOKKEEPER, experienced, double entry, control accounts; knowledge of foreign accounts preferred; state age, salary, experience, references. S 426 Times.

BOOKKEEPER AND CORRESPONDENT, THOROUGHLY EXPERIENCED. APPLY BETWEEN 12 AND 12:30, FRIEDMAN, STEINMAN & CO., 141 WEST 36TH ST.

BOOKKEEPER and file clerk in law office; female; salary to start $25; give full details of qualifications and experience. S 410 Times.

BOOKKEEPER, young lady, thoroughly experienced double entry. Harry Solomons, 37 West 57th.

BOOKKEEPER and typist or stenographer; state experience, salary. H 764 Times Downtown.

BOOKKEEPER, ledger clerk, on accounts receivable and payable, trial balances; $18 to start. S 425 Times.

BOOKKEEPER wanted for busy law office. Box 260, 1,180 Fulton St., Brooklyn.

BOOKKEEPER, experienced in cloak house. Joseph Leff, 40 West 25th.

BURROUGHS bookkeeping machine operator; permanent position for experienced worker. Emdel & Peles, 737 Broadway.

BUYER to assist resident buyer; only experienced need apply. Room 1207, 1,182 Broadway.

CASHIER—Under 30, night, of good appearance, for box office of leading Brooklyn ballroom; congenial employment. Apply today between 1 and 2 P. M., 2 Fulton, Fulton and Flatbush, Brooklyn.

CASHIERS, refined American girls only; must have experience and knowledge of bookkeeping; apply noon. John M. Ryan English Shops, Inc., 246 Arcade, Pennsylvania Terminal.

CASHIER, young lady, familiar with retail business; references required. Acker, Merrall & Condit, 78th St. & Park Av.

CASHIER and clerical worker for retail store; state salary and experience. S 594 Times.

CASHIER—Must have restaurant experience; no Sunday work. Vitamin Restaurant, 152 West 42d.

CHAMBERMAID, waitress, for home in suburbs, good salary; city references. Apply Mrs. E. Pelletier, 783 5th Av., between 9 A. M. and 10 A. M.

CLEANER—Woman between 30 and 40 years of age, for cleaning in office building from 5 A. M. to 9 A. M.; salary $13. Call at 229 West 43d St., ninth floor, Room 12.

CLERICAL WORKER, knowledge of typing and a little stenography; some experience necessary; good opportunity. Apply J. H. Hayes, care of Mogul Checker Cab Corp, 430 West 56th St.

CLERK, junior file, with knowledge of typewriting; some experience desirable; salary $15 to start. 440 4th Av., corner 30th, 16th floor.

COOK, general housekeeper, also mother's helper, for small family in country, half hour from New York. Apply D. Silberstein, care Avedon, 448 5th Av.

COOK—First class, one in family in an apartment; city references required. $1032 Times Annex.

COOK, caretaker, small apartment, 2 adults; $60; good home. H 69 Times.

CORSET ALTERATION HANDS.

A women's apparel shop in New York City has vacancies for women who have had experience altering women's corsets; good salary. Y 2370 Times Annex.

DOCTOR'S OFFICE ASSISTANT, to learn X-Ray and other work; $20 with board and lodgings. A 1190 Times Harlem.

EDIPHONE OPERATOR, immediately, by high class textile commission house; must be high school graduate; state experience, salary. S 791 Times Downtown.

EDUCATIONAL DIRECTOR wanted for leading Boston women's specialty store; kindly call in between 9 and 10 A. M. Friday, Room 1209, 452 4th Av.

FILING CLERK, TYPIST, GENERAL OFFICE ASSISTANT; PREFER ONE WHO CAN ACT AS RELIEF TELEPHONE OPERATOR; MUST BE THOROUGHLY EXPERIENCED. APPLY LIGHT & SCHLESINGER, 18 WASHINGTON PLACE, CITY.

GIRL to take charge of mail room; must be experienced in handling large volume of mail and in supervising follow-up system; age over 20; good salary with satisfactory advancement. Apply 825 World Building, 63 Park Row.

GIRL, about 16, in large Bronx office of corporation; vicinity of Tremont; good penmanship essential; state salary expected to start; permanent; advancement; good hours. E 1222 Times Bronx.

GIRL, experienced, white, for general housework, small family; reference. Morningside 1970.

GIRL as general office assistant, filing, neat appearance. Answer by mail. C. F., 702 West St., New York City.

GIRL, for housework; 2 adults and 1 baby in family; good environment. Y 2221 Times Annex.

GIRL, 16 or 20, to act as nurse in dental office; references. Call after 5 P. M. Dr. L. W. Doxtater, 100 West 59th.

GIRL as mother's helper, willing to go to Scarsdale; small family; references. Reynolds, 2,001 University Av. Fordham 4681-J.

GIRL for clerical work, knowledge of typewriting; $14. A 917 Times Downtown.

GIRL, beginner, in downtown office; pleasant work. V 745 Times Downtown.

GIRL for office, start $10; rapid advancement. Radio, 249 West 34th St.

GIRL to do office work in law office. Room 1901, 68 Nassau St.

GIRLS and young woman for labeling and tying ribbon. Apply 373 4th Av., 10th floor.

GOVERNESS, 2 children, 3½ and 6½ years. 467 Ocean Av., Brooklyn, or Flatbush 2479.

HEAD OF STOCK,
CANDLES AND ACCESSORIES, EXCELLENT OPPORTUNITY FOR AGGRESSIVE WOMAN INDIVIDUAL WITH PREVIOUS EXPERIENCE.
APPLY EMPLOYMENT OFFICE, 5TH FLOOR, 9 TO 5:30.
GIMBEL BROTHERS, 33D ST. AND B'WAY.

HOUSEKEEPER, good plain cook; family of two; all conveniences; White Plains; good home right party. G 111 Times.

HOUSEWORKER and cooking, two adults and child; Wednesday, Thursday, Friday. Phone Friday, Hanover 7010, Mr. Crosby.

HOUSEWORKER, general; good home and wages. Call Friday, 226 West 70th, Apt. 2A. Phone Endicott 3649.

MAH JONG
TEACHERS AND EXPERTS.
Exceptional opportunity for those who are proficient. Interview.
MARCO PRODUCTS CORPORATION, 126-130 West 23d St., New York.

MAID wanted to take charge of elderly lady. Call at 50 West 77th St., Apt. 10F.

MANAGER, lady, experienced, to manage high-class tea room. L 248 Times.

MARCEL WAVER, all around girl, 10 Studio Arcade E. Brownville, N. Y. Phone Brownville 3163. Sara H. Fry.

MOTHER'S HELPER, woman of experience and highest references to take care of 2-year-old boy and assist with 9-year-old girl in New Rochelle; state references. S 788 Times Downtown.

MODELS wanted for coats, suits, dresses; class 16 and 18; highest salaries paid. Lillian Bradley, 1,059 Broadway.

FEMALE HELP WANTED.

MODELS,
RETAIL DEPARTMENT.
Stylish girls, accustomed to modeling in fine retail shops; steady position, good salary; size 38.
H. JAECKEL & SONS,
5 WEST 46TH ST.

MODELS, SIZE 18.
TALL, STYLISH YOUNG WOMEN; ONLY THOSE WHO ARE ACCUSTOMED TO WORK IN HIGH CLASS DRESS HOUSE NEED APPLY.
MME. ELIZE, INC., 136 MADISON AV.

NURSE—Young couple with capable experienced nurse to take complete charge of 2-year-old girl in New York City. Telephone Bowling Green 5676, or write full details to T 859 Times Downtown.

NURSE, experienced, to children, 3½ and 15 months; Long Beach now, city after September. Call Schwartz, 31 West 87th St., 9th floor.

NURSES, undergraduates, for day and night duty. Call Bronxville and East New York Hospital, Rockaway Parkway and Avenue A, Brooklyn.

NURSEMAID, competent, infant's, visiting from 10 A. M. on. Apply in person, Berkley Hotel, 74th St. and Amsterdam Av., Apt. 604.

NURSE for 8 months baby; must be experienced; not over 35; permanent; only first class need apply. Room 1016 Knickerbocker Building. Phone Bryant 7360 after 10 o'clock.

NURSE, experienced, for infant; references required. Mitler, 160 West 95th.

NURSE, child 20 months; experienced and reliable. Bitlings 3715.

NURSE for irrigation treatment to lady. Box 42, 159 East 54th St.

OFFICE ASSISTANT, experienced in filing, Elliott-Fisher billing machine, typing and good knowledge of stenography; must be competent, neat appearance and accurate; state salary to start. Box 50, 100 West 27th.

OFFICE ASSISTANT for detail work, age 16-18 years; salary to start, $15. Apply Mr. Edmund, Rudolph Wurlitzer Co., 120 West 42d St.

OFFICE ASSISTANT, also experienced on typewriter. B 31 N. Y. Times Brooklyn Branch.

OPERATOR, Remington Wahl or Underwood accounting machine. Apply Mr. Weinberger, Famous Players, 331 West 44th St.

PHYSICIAN'S OFFICE—Refined young lady, experience unnecessary, stenography required; state religion, qualifications and salary. S 400 Times.

REMINGTON Wahl operator. Apply Mr. Weinberger, Famous Players, 331 West 44th.

SALESLADIES, experienced, general dry goods store; steady position, good pay. 1,558 3d Av., City.

SALESLADIES, experience unnecessary; extra, $2.50 day. Call Walsbecker, 270 West 125th.

SALESLADY for flower shop. Apply Saturday morning, 11-1, Kove, 54 Broadway.

SALESWOMEN,
WITH OR WITHOUT EXPERIENCE, FOR THE FOLLOWING DEPARTMENTS:
RIBBONS,
HANDKERCHIEFS,
LEATHER GOODS,
DRUGS AND TOILET ARTICLES,
DRESS TRIMMINGS,
TOYS,
NOTIONS,
HANDLES AND ACCESSORIES,
PHONOGRAPH RECORDS.
ALSO
SALESWOMEN,
THOROUGHLY EXPERIENCED,
FOR
WOMEN'S & MISSES' DRESSES,
WOMEN'S & MISSES' COATS,
WOMEN'S & MISSES' SUITS,
SILKS,
CORSETS,
SILVERWARE,
VEILINGS,
LINENS,
JUNIOR SALESWOMEN
ARE REQUIRED FOR POSITIONS IN DEPARTMENTS OF OUR SUBWAY STORE.
EXCELLENT OPPORTUNITY FOR AGGRESSIVE SALESWOMEN.
APPLY EMPLOYMENT OFFICE, 5TH FLOOR, 9 TO 5:30.
GIMBEL BROTHERS, 33D ST. AND B'WAY.

SALESWOMEN
WHY TRAVEL IN THE SUBWAY?
ABRAHAM & STRAUS, INC.,
FULTON ST., BROOKLYN,
REQUIRE EXPERIENCED SALESWOMEN IN THE FOLLOWING DEPARTMENTS:
SILKS
TOILET ARTICLES
CORSETS
SHOES
MILLINERY TRIMMINGS
ART EMBROIDERIES
HOUSE FURNISHINGS
UNTRIMMED MILLINERY
SILVERWARE.
APPLY AT EMPLOYMENT OFFICE.

SALESWOMEN.
Our organization has several openings (full or part time) for either experienced or inexperienced women of refinement, who have a large personal acquaintance.
STEADY EMPLOYMENT
EXCELLENT COMMISSIONS,
WEEKLY PAY,
MONTHLY BONUS,
GOOD LEADS FURNISHED.
For our realty sales department (subdivisions). This is an unusual opportunity to learn the real estate business and earn an exceptional income. Appointments arranged by telephone.
SALES DIVISION.
Atlantic & Pacific Realty & Mortgage Corp., 10 East 43d St., New York City.
Telephone Murray Hill 9071-72-73-74.

SALESWOMEN,
PHONE OPERATORS,
CASHIERS AND PARCEL WRAPPERS.
APPLY SUPERINTENDENT'S OFFICE AFTER 9 A. M.
BLOOMINGDALE BROS. 59TH ST. AND LEXINGTON AV.

SALESWOMEN.
ABRAHAM & STRAUS, INC.,
FULTON ST., BROOKLYN,
REQUIRE SEVERAL HIGH-CLASS SALESWOMEN FOR THE IMPORTED PERFUME SECTION.
APPLY AT EMPLOYMENT OFFICE.

SALESWOMEN.
ORKINS, WEST 34TH ST.
require several experienced saleswomen for the following departments:
DRESSES, BLOUSES,
SWEATERS, HOSIERY,
UNDERWEAR.
PERMANENT OR PART TIME.
APPLY SUPERINTENDENT'S OFFICE.

SALESWOMAN.
FOR SOCIAL STATIONERY.
MUST BE EXPERIENCED IN TAKING ENGRAVING ORDERS.
AT WANAMAKER'S.
APPLY EMPLOYMENT BUREAU.

FEMALE HELP WANTED.

SALESWOMEN, PART TIME.
ARNOLD CONSTABLE & CO., 5TH AV. AT 40TH ST.,
require the services of a number of saleswomen for part-time work; experience in ready-to-wear preferred but not essential, liberal salary.
Apply Personnel Bureau, 4th Floor.

SALESWOMEN—Bright young women for sweaters and knit goods; salary and commission. Wm. Davies & Co., 389 5th Av.

SECRETARY-STENOGRAPHER POSSESSING INTELLIGENCE, INITIATIVE AND EXECUTIVE ABILITY TO ASSIST EXECUTIVE PROMINENT WHOLESALE HOUSE; STEADY POSITION; STATE EXPERIENCE AND SALARY EXPECTED. WRITE D. O., ROOM 903, 449 4TH AV.

SECRETARY-STENOGRAPHER — Capable, efficient young lady to assist a busy salesmanager in directing mail campaigns; a knowledge of stenography essential; applicants will forward a sample sales letter of their own composition. S 412 Times.

SECRETARY - STENOGRAPHER; position secretary to president; demands experience, speed, accuracy, neatness and ability to use judgment; Christian firm. 9:30 A. M. Doughty-Davidson, Publishers, Inc., 461 8th Av., near 34th St.

SECRETARY, young lady, high school graduate, some office experience, knowledge of stenography preferably one interested in education; about $25 to start. Denoyer-Gippert Co., school map publishers, 1,135 Amsterdam Av.

SECRETARY and stenographer for business executive; only experienced need apply; must be capable, rapid and alert. Box 26, P. O. Station N, New York.

SHOE SALESWOMEN.
ABRAHAM & STRAUS, INC.,
FULTON STREET, BROOKLYN,
OFFER
LIBERAL SALARIES
AND
COMMISSIONS
TO
EXPERIENCED SHOE
SALESWOMEN.
APPLY AT EMPLOYMENT OFFICE.

STENOGRAPHER - DICTAPHONE - TYPIST for general office work; an excellent opportunity is offered three young ladies who have initiative, good judgment, ability and will to forge ahead on basis of their work; salary to start $25 weekly with excellent prospects for the future; give age, nationality, religion and past experience. S 418 Times.

STENOGRAPHER.
German stenographer, experienced; good English typist and scholar; wanted at once; write fully including age, experience, salary expected. L. Gray, 19 Cliff St., N. Y.

STENOGRAPHER-TYPIST, one who also understands general office work and has had at least one year's practical experience; $15 per week to start; steady position; opportunity for advancement. London Lighting Works, 585 Broadway.

STENOGRAPHER with knowledge of Spanish; rapid, accurate and intelligent; excellent opportunity for experienced young lady; address in detail as to age, experience and salary desired. G. A., P. O. Box 9, Station G, Greenpoint, Brooklyn.

STENOGRAPHER, young woman, wanted in large downtown office; one accustomed to Noiseless machine; experience insurance business style preference; answers should state age, salary, experience and education. H 729 Times Downtown.

STENOGRAPHER, capable, experienced girl, needed for permanent position in law office; surroundings pleasant; application must state education, entire experience, present employment, salary desired and when available. H 750 Times Downtown.

STENOGRAPHER, refined young lady, who will appreciate agreeable surroundings, experienced and capable, for high-grade mercantile house; state age, education, religion, experience and salary required. Y 234 Times Downtown.

STENOGRAPHER, permanent position; must be rapid and accurate; opportunity for advancement; apply by letter, stating age, experience, references and salary expected. D. M. Co., 502 West 125th.

STENOGRAPHER AND BOOKKEEPER THOROUGHLY EXPERIENCED ON STOCK RECORDS; SPLENDID OPPORTUNITY FOR RIGHT PARTY. HAFT, 783 BROADWAY.

STENOGRAPHER, chemical department; steady position; experience and accuracy essential; apply in handwriting, stating experience, age, salary desired, phone number. L 250 Times.

STENOGRAPHER in office of certified public accountant; must be competent, preferably, one who has had experience with accountant; write fully, stating experience and salary. C. P. A., Room 1012, 276 5th Av.

STENOGRAPHER understanding bookkeeping in printing office; must be experienced; good opening and good salary for efficient worker. Dana T. Bennett Co., 200 West 54th.

STENOGRAPHER with knowledge of bookkeeping; no objection to beginner; start $15; pleasant work. Call Saturday after 10 A. M. Room 1140, 47 West 34th.

STENOGRAPHER, rapid, accurate, competent typist; permanent position; state salary desired and all facts in letter. Box 482, 2501 World Tower Building.

STENOGRAPHER-TYPIST, good correspondent with good knowledge of bookkeeping; must have exceptional ability and dependability. L 216 Times.

STENOGRAPHER, experienced, with some knowledge of office work. 11 A. M. Goldberg Furniture & Carpet Co., 1,776 Amsterdam Av.

STENOGRAPHER, young lady, in credit department of commission house; state experience, references and salary expected. B 531 Times.

STENOGRAPHER, experienced, with slight knowledge of bookkeeping, also useful in office. Call all day, Larry Friedman, Inc., 6 West 20th.

STENOGRAPHER, experienced; great opportunity for advancement; $18 weekly to start. Y 2390 Times Annex.

STENOGRAPHER, experienced, splendid opportunity; salary to start, $20 a week. 809 6th Av., 7th floor, corner 19th St.

STENOGRAPHER, thoroughly experienced, good handwriting; no others need apply. Union Pencil Co., 407 Broadway.

STENOGRAPHER and office assistant; salary $15 to start; permanent position; excellent prospects. Room 715, 1,269 Broadway.

STENOGRAPHER by advertising agency; state experience and salary desired. S 421 Times.

STENOGRAPHER interested in social service; state age, experience, religion, salary. Y 2320 Times Annex.

STENOGRAPHER — Experience unnecessary, refinement essential; state religion, age and salary; apply by letter. S 776 Times Downtown.

STENOGRAPHER, bright, young, experienced; references; salary essential. H 747 Times Downtown.

STENOGRAPHER, experienced. Sail Room 1008, 68 William St.

STOCK GIRL, bright, energetic, who is very intelligent, take full charge of stock room. 20 West 50th.

SUPERVISOR or caretaker for deaf children in an institution; not over 35; resident position. Apply Matron, 904 Lexington Av.

SWITCHBOARD OPERATOR for large uptown organization with seven position multiple board; Ophone preferred; telephone company experience and also experience on large commercial board of several positions; age 22 to 30 years; hours 9 A. M. to 5:30 P. M.; salary $20. Call at 229 West 43d St., ninth floor, Room 12.

SWITCHBOARD OPERATOR, typist and general office assistant; experience preferred; splendid opportun

Closing Hours for Advertisements
Sunday Edition

THURSDAY, NOON—Schools, Steamships, Hotels, Resorts, Amusements.

THURSDAY, MIDNIGHT—Display Apartments and Real Estate, with cuts, photographs matrices or drawings.

TODAY, FRIDAY, 2 P. M.—Cabinfloyd Real Estate.

TODAY, FRIDAY, 5 P. M.—Editorial Section.

TOMORROW SATURDAY, 1 P. M.—Theatre, plays classified. (Business Opportunities 10 A. M., tomorrow, Saturday).

Daily Edition

If received after 4 P. M. day before publication, classified announcements for daily editions subject to cancellation. Closing time 5 P. M.

Classified Advertising Rates

(Minimum space 2 lines.) Agate line of 6 words

Situations Wanted	40c
Furnished Rooms, Rooms Wanted	40c
Boarders and Board Wanted	40c
Help Wanted	40c
Real Estate, &c.	40c
Lost and Found	40c
Apartments to Let and Wanted	50c
Country Board	60c
Mortgage Loans	60c
For Sale	60c
Automobile Exchange	60c
Agents Wanted	80c
Employment Agencies	75c

Per Word

Business Opportunities (Caps 20c)	15c
Buyers' Wants, Offerings to Buyers	15c
Book Exchange (Sunday)	15c

Lost and Found, Deaths, Marriages and Births accepted up to midnight.

Errors avoided by delivering advertisements in advance of closing time.

Reward of $100 offered by The New York Times for information leading to arrest and conviction of any one obtaining money through a misleading or fraudulent advertisement in The Times.

MALE HELP WANTED.

FOREMAN MECHANIC, one capable of mechanical precision and detail in the automobile repair trade; no other need apply. Smith-Randall Engineering Corp., 113 Sterling Place, Brooklyn.

FOREMAN, shift, for dye plant; familiar with chemicals. T 2315 Times Annex.

INSTRUMENT ASSEMBLERS WANTED
On Delicate Electrical Instrument Work.
STEADY POSITION WITH
Excellent Working Conditions.
40 HOURS PER WEEK.
Write giving details about your experience or call personally.
WESTINGHOUSE ELECTRIC & MFG. CO.,
Employment Department.
PLANE AND ORANGE STREETS,
Newark, N. J.

INSTRUCTOR.—South American student, A1, wishes to take course in English language with competent teacher for several months before going to college next year; only personal instruction wanted; state experience and terms. H 785 Times Downtown.

JUNIOR ACCOUNTANT; must be thoroughly experienced in double entry bookkeeping; permanent position. Wasserman & Wasserman, 1,170 Broadway.

LAYOUT MAN and visualizer in art dept. of advertising agency; must have unique creative ability and prefer one who can execute finished art work. S 883 Times.

LEDGER CLERK, young man, for fire insurance office; must write good hand and be especially good at figures; state experience and salary expected and address in writing. F. H. Ross, 58 John St.

LEDGER CLERK, experienced; accounts receivable; dress house experience preferable, but not essential. Gratz & Hoffman, 27 West 25th St.

MAN of good appearance and personality, capable of taking charge of social life in an institution.
Must be able to dance, lead singing, play piano and give light gymnastics; prefer one who knows all kinds of sports; must have unimpeachable references as to character, etc. Brythwood, Inc., Greenwich, Conn. Greenwich 910.

MAN and wife (white), valet, butler, good cook, housewerker, for one bachelor in an apartment; require personal city references. T 1405 Times Annex.

MEN
BY THE
NEW YORK TELEPHONE COMPANY,
AGES 18 TO 26,
FOR
INSTALLATION,
REPAIR AND
CENTRAL OFFICE WORK.
HIGH SCHOOL GRADUATES AND THOSE HAVING HAD MECHANICAL ELECTRICAL EXPERIENCE PREFERRED.
APPLY
EMPLOYMENT BUREAU,
6TH FLOOR, 227 EAST 30TH ST.,
NEW YORK CITY,
BETWEEN 10 A. M. AND 4 P. M.

MEN.
If you are in a rut and are ambitious and will recognize opportunity with the largest concern of its kind in the country, distributing our product on weekly commissions and bonuses, call, 10-12, 2-9, Fuller Brush Company, 105 East 126th.

MEN—EXCELLENT OPPORTUNITY.
Men (two) for Outdoor work, for our product; weekly commission; bonus every two months; steady position; no experience required. Call 1-7 P. M., Fuller Brush Company, 190 Joralemon St., Brooklyn. See Mr. Mathews.

MEN Wanted—Elevator man, laboratory help and office boys. Corona Chemical Co., 43-49 Wooster St.

MERCHANDISE MANAGER.
Large Middle West department store requires the services of a thoroughly trained merchandise man for its first floor departments; replies held in confidence. Write Box 534, 131 West 33th.

OFFICE ASSISTANT AND BILL CLERK, BY WHOLESALE HOUSE; MUST BE THOROUGHLY EXPERIENCED; STATE AGE, REFERENCE, SALARY. G 583 Times.

OFFICE BOY—A prominent publishing concern has an opening for a boy about 15 years of age in its business and advertising department; this is the starting position in this business and advancement may be had as merited; must be neat, alert and anxious to learn; initial salary $10; lunches furnished at very low cost. Call at 229 West 43d St., ninth floor, Room 12.

OFFICE BOY under 18 in well-established business. Apply in own handwriting, stating age, nationality, education, salary desired at start and telephone number. B 790 Times Downtown.

OFFICE BOY required immediately; must be bright, willing and capable; good opportunity for advancement. Apply Room 806, 63 Vanderbilt Av.

OFFICE BOY and messenger, Christian firm; boys' office; must be bright and willing. Miss Wallace. Phone Rector 9626.

OFFICE BOY in downtown importing house; experience not needful; advancement. S 796 Times Downtown.

OFFICE BOY wanted. Call Room 1,202, 1,140 Broadway, at 8:30 A. M.

OFFICE MAN—Builders require office man, thoroughly experienced in construction work, capable of taking general charge; state experience; replies will be held confidential. L 258 Times.

OUTSIDE MAN for large sash and door factory; must be able to take off plans and be well acquainted with contractors, builders in New York and Brooklyn; only men with experience need apply, stating age and salary expected. S 797 Times Downtown.

PHARMACIST, registered, first class; reference required. A. C., 373 Times.

PHYSICIAN, experienced in modern psychiatric work; must have ability and personality; give reference in first letter; state age; good salary, steady position, best surroundings; licensed to practice in State of Connecticut 40 minutes from New York. Answer Dept. 600, Greenwich, Conn.

PORTER, middle aged man, for steady position; reference essential. Apply Steadman's Steakhouse, Inc., Madison Av., 59th St.

PUBLISHING, young man with experience in manufacturing department of a book publisher may find an opening in the manufacturing department of a large printing house, which industry and intelligence will assure advancement. Address in strict confidence, Vice President, S 423 Times.

REAL estate manager wanted for long established real estate office in Ridgewood, Brooklyn; right man will be given a salary and share of profits. Address R. J., 503 Arbuckle Building, Brooklyn.

REAL ESTATE BROKERS
experienced, on best proposition; excellent terms and commission. Milnger & Co., 647 Broadway.

RECEIVING CLERK
for large manufacturing establishment; must have responsibilities of position; give age, experience and salary expected. S 406 Times.

RUSSIAN CLERK for foreign department, call this week, A. F., corner 4th St.

SCENIC ARTIST
Movietone weekly work; good salary to capable motionpicture scenic artist. S 548 Times.

SECRETARY by corporation treasurer, young, energetic, clean-cut, A1 stenographer and typist; must have good knowledge accounts and financial statements; give age, experience, former employers, salary. T 866 Times Downtown.

SHIPPING CLERK (assistant); must be experienced picking orders and packing export shipments; give name of last concern and salary required. S 284 Times.

SHIPPING CLERK, WHOLESALE JEWELRY EXPERIENCE, UNMARRIED; STATE AGE, SALARY, REFERENCES. S 577 TIMES.

SHOP SUPERINTENDENT, capable of handling 40 machines on highest class automobile work in all its branches; must be close on detail and able to turn out jobs under flat rate allowances; applications held confidential. T 194 Times.

SOLICITORS, Yiddish speaking preferred; represent English school; commission; call today Room 53, 200 Westchester Av., Prospect Av. station.

SPRAYER, wanted, experienced on metal beds. Greenpoint Metallic Bed, 220 Franklin St., Brooklyn.

STENOGRAPHER and correspondent, experienced, having thorough knowledge of Chairman's English dictation; good opportunity; salary $30; state full particulars. S 798 Times Downtown.

STENOGRAPHER, young man, in credit department of commission house; state experience, references and salary expected. B 530 Times.

STOCK boys, high school graduates, not over 21; do not apply unless you are willing to work hard and have ambition to learn salesmanship; large concern offers this opportunity to the right boys. Charles Salomon & Co., 20 West 33d.

STOCK AND ORDER CLERK, EXPERIENCED, WANTED BY WHOLESALE MEN'S UNDERWEAR HOUSE. FRANK BROS. & CO., 906 BROADWAY.

TEACHERS, residing Brooklyn; private lessons English to foreigners. 110 West 40th, Room 509.

TELEGRAPH OPERATOR, experienced; give reference and experience. Address Post Office Box 211, Times Square Post Office Station.

TESTERS' ASSISTANTS—Young men between the ages of 17 and 20, with some high or technical school training, for work in meter department; must be able to figure percentages and should be mechanically inclined; Board of Education age certificate required from applicants under 18 years of age; call any morning except Saturday, between 10.30 and noon, Brooklyn Edison Co., Inc., Employment Division, 11 Bond St., Brooklyn, N. Y.

TYPEWRITER MECHANIC wanted, one familiar with all makes preferred; give age, experience and salary expected. Address Pound & Moore Co., Charlotte N. C.

VALET (white) experienced as valet butler; city references required; state by whom last employed. S 1035 Times Annex.

WINDOW TRIMMER AND SHOW CARD WRITER.
Must have at least five to ten years' experience in fashionable popular priced department store windows; amateurs need not apply; good salary to right man.
APPLY THE ROSS STORES,
44 East 14th St., near B'way.

WOOD working mill detailer and draftsman who can take measurements and prepare shop orders; only thoroughly good man need apply. Y 2350 Times Annex.

WRITER, city editor and general newsman; permanent position at start; state experience, references and compensation desired. Post Office Box 904, Atlantic City, N. J.

YOUNG MEN WANTED

for credit, trust, bond and advertising departments of a downtown bank; good salary during short period of training; rapid advancement; studies carried without cost. Reply in own handwriting, stating age and education. Address

"W. U.," P. O. Box 822, City Hall Station, N. Y. C.

YOUNG MAN interested in statistical work is offered unique opportunity to connect with very large bakers' supply house; unlimited advancement; experience in similar lines desirable but not essential. Reply in writing to P. O. Box 6, Bush Terminal Station, Brooklyn.

YOUNG MAN—Excellent opportunity for young man about 18 to learn the folding box business; high school graduate preferred. Reply by letter only. International Folding Paper Box Co., 506 South 2d St., Brooklyn, N. Y.

YOUNG MEN with hardware experienced for stock and shipping departments of growing wholesale house; good opportunity for energetic and earnest young men. Call or write Chas. F. Smith & Co., 130 Worth St., New York City.

YOUNG man, 16 to 20, splendid opportunity in large, rapidly growing office of co-operative; vicinity of Tremont; state salary expected to start; permanent; rapid advancement. B 1939 Times Bronx.

YOUNG MAN, between 16 and 20, as office or junior clerk; good chance to learn steel business; must be high school graduate; $70 per month. L 830 Times Downtown.

YOUNG MAN as clerk in superintendent's office; knowledge of typing and previous clerical experience necessary. Cutler Hammer Mfg. Co., 144th St. and Southern Boulevard.

YOUNG MAN, good education and address, as investigator; state age, education, experience and salary expected; experience not essential if qualified in other respects. B 789 Times Downtown.

YOUNG MAN, 17-18, head office first floor; must have penmanship; must be good penman and have some high school education; state age, education, nationality and salary desired. S 796 Times Downtown.

YOUNG MAN to learn automobile insurance business, between 17 and 23 years old; high school graduate; in answering, give religion and salary expected. S 836 Times.

YOUNG MEN with pep and personality to solicit contracts for commercial moving concern; weekly apply; liberal commission; call 9 A. M. Strand, 407 Broome St.

YOUNG MAN wanted, one experienced in dress, cloak and suit line preferred; call after 10. Allied Merchandise Co., 70 Lispenard St.

YOUNG man about 19; experienced assistant shipping clerk for large mercantile house; A1 references required; state salary. T 202 Times.

YOUNG man, 18, to assist as an order clerk in stock room of large mercantile house; A1 references required; state salary. T 203 Times.

YOUNG MAN, earnest and willing, with knowledge of typewriting and stenography; splendid opportunity. Forman Bros., 440 Myrtle Av., Bklyn.

YOUNG MAN, fine pianist, for high-class publishing house; must transpose readily; state qualifications. B 152 Times.

YOUNG MAN, charge clerk and assist in shipping department. American Girl Co., 70 West 36th.

YOUNG MAN to learn to be salesman-clerk in pawnbroker's office; good references required. 859 8th Av.

YOUNG MAN; must be stenographer; excellent opportunity for a future. S 852 Times.

YOUNG MAN, over 21, for clerical work; thoroughly experienced. J. Michaels, 125 Smith St., Bklyn.

YOUNG MAN in hardware, house furnishings; must be bookkeeper; salary, $1,857 9th Av.

OPENING.
Fuller Brush Company has opening for two reliable men in Westchester County selling our product direct to consumer; commission and bonuses; excellent opportunity for men who qualify. Call 2 to 9 P. M., Proctor Building, Mount Vernon.

SELLING, high-grade, part-time men in schools and colleges to sell Remington portable typewriters; attractive commission; executive, district, active market, sales instruction given; sample on security. Remington Typewriter Co., 374 Broadway; see Mr. Soby.

Salesmen.

ADVERTISING SOLICITOR—Somewhere in New York is a young man who understands the business of securing advertising for magazines; one who could cut loose in a rapidly growing magazine with a fast moving organization behind him, who will see to it that the end in sight for him will be his own horizon; salary basis. Write full details, including snapshot, if possible. W. B. Hill Co., 116 Nassau St.

AUTOMOBILE SALESMEN.
If you are available to sell the Chevrolet in Metropolitan New York we have an opportunity with a live distributor; advancement to branch manager assured to men who show their ability; drawing account to men who qualify. S 879 Times.

AUTOMOBILE SALESMAN—If you have had automobile selling experience and think you can sell Star cars; commission basis, we have 5 positions for you where you can earn a good income and advancement as deserved. Star Motor Co. of N. J., 1,010 Broad St., Newark, N. J.

CIGAR salesman for high-class 8th Av. store; preferably one who thoroughly understands the sale of the highest type of imported cigars to the best clientele; this is an unusual opportunity for an unusual man possessing education and refinement; do not waste your time and ours unless you fulfill these qualifications; give details and salary and commission required in first letter. Address "Cigars," Box 20, 1,367 Broadway.

MALE HELP WANTED.
Salesmen.

COMMERCIAL CAR SALESMAN, if you can sell commercial cars ranging from light to deliveries at $595, to 1½-ton cars including buses up to $2,850, you can be assured of a good income with us and also advancement; commission basis; A1 leads furnished. Star Motor Co. of N. J., 1,010 Broad St., Newark, N. J.

EMBROIDERY salesman, to call on dress and waist trade; good line of sampled; salary and commission. Y 2350 Times Annex.

FURNITURE SALESMEN—I need three fully experienced installment furniture salesmen at once. This position is open in Waterbury, Conn., or Springfield, Mass. A good man will find this opportunity very exceptional in all ways. For further information call next Sunday, Sept. 16, at the Hotel Commodore. Ask for Mr. Arenheim. Call in person only; between 10 A. M. and 2 P. M.

FRUIT and vegetable salesman, retail store experience. Call Weinsacker, 270 West 125th.

HARDWARE
Have you ever been connected with a wholesale hardware jobbing concern in any capacity whatsoever? At the present time we have several openings for men of experience; we are looking only for men of intelligence and refinement whose past record can vouch for their reliability; salary to start. Call or write Vice President Mashack Hardware Co., 63 Warren St.

HAT SALESMEN MUST BE EXPERIENCED; GOOD OPPORTUNITY. KENNEDY, 12 CORTLANDT ST.

HOSIERY SALESMAN—Experienced man who caters to the large trade; must be a producer; wonderful proposition; commission basis. Y 758 Times Downtown.

JEWELRY SALESMEN WANTED to retail credit jewelry store; must be thoroughly experienced in credit selling; salary commensurate with your ability; write fully about your past experience. S 700 Times Downtown.

MEN'S Neckwear Salesmen, to specialties on grenadine ties; jobbing trade; commission basis. Y 2356 Times Annex.

PAINT SALESMEN.
We have three openings for wide-awake and resourceful salesmen to sell the following lines: Flat white paints, shellac and complete line of paint specialties. To a hustler and producer familiar with the above in the metropolitan district a good opportunity is offered. Drawing account against commissions. Mail your reply to ENAMELED PAINT PRODUCTS CO., Morris Av. and 149th St., New York.

REAL ESTATE SALESMAN.
Experienced, reliable American broker wanted on city properties to active home town concern; liberal commission. A 909 Times Downtown.

SHOE SALESMEN for Saturday afternoons and evenings; also permanent positions. Apply A. S. Shoe Corp., 116 Duane St.

SALES REPRESENTATIVES.
LEADS FURNISHED.
THE LARGEST MANUFACTURER OF ELECTRICAL REFRIGERATION, DEALING WITH UTILITY COMPANIES, REQUIRES NUMBER OF SALESMEN TO SELL ITS PRODUCT, NOW BEING ADVERTISED IN LEADING WEEKLIES AND UNDER EVENING POST AND OTHER MAGAZINES AND DAILY PAPERS. PERSONAL COOPERATION. LARGE COMMISSIONS.
CALL 9 TO 5 P. M. AT HIGBY ROOM 1918, KNICKERBOCKER BLDG., COR. 3RD AVE. AND BROADWAY.

SALESMAN—SPECIALTY.
Well-known manufacturing concern is in need of a high-grade, energetic salesman to sell therapeutic apparatus to hospitals and physicians; interested only in men who have been earning or who can earn $5,000 per year or more; previous similar experience desirable but not absolutely essential; permanent position for a man of proven ability to produce sales; straight commission basis; in reply state fully age, experience, religion and education. Y 2367 Times Annex.

SALESMEN WANTED TO LEARN THE AUTOMOBILE SALES BUSINESS.
Young men must be of excellent character and finish references; the men selected will be trained and assigned to territory which should yield big commission returns in the sale of Lincoln and Ford cars, trucks and tractors.
APPLY TO MR. HILL MORNINGS,
JOCKEIM & STACK, 68 BROADWAY,
FLUSHING, N. Y.

SALESMEN, side line or full line, anywhere, offer Cardi's wine grape "juice" and point the quickest, easiest money you have ever made selling. Unfermented "juice" has them all beaten; one man earned $480 last week; your commission cash every night; 20 minute interview and you are ready. Card, 1,122 Knickerbocker Building.

SALESMAN, high class, to manage Eastern drug department of large nationally advertised foot specialties concern; must be experienced in retail and wholesale drug selling and be able to direct the work of several retail drug salesmen; $50 per week salary, commission and expense allowance; make your first letter complete, giving age, education, experience, &c. S 293 Times.

SALESMEN and local agents to sell European and California winegrape products of finest quality; awarded highest prices at International Expositions; in 20 different flavors; no license fee added; money back guarantee if not satisfied; commission paid daily. Mendocino Grape Products Company, 48 West 41st St., Room 1.

SALESMEN—We want a few live wires who are not afraid to call on anybody; lighting campaign; something new; men with grit and determination can make big money on commission; can make up to $75 per week. Call 9 A. M. Strand, 407 Broome St.

SALESMEN earn $50 to $100 per week on exclusive, desirable specialty; partnerships; legitimate, dignified, one-call proposition; 15 minutes from New York; references required. Call all day, Room 414, Tube Concourse Bldg., Summit Tube Station, Jersey City.

SALESMEN to call on retail grocery trade in metropolitan district with advertised brands of food products; experienced men will find this a good opportunity; commission paid as soon as earned. Call D. & C. Co., Inc., 382 3d Av., Brooklyn.

SALESMAN—We are looking for a live wire, with or without selling experience, who is looking for a future; line of shipping room supplies; references required; state salary and commission. Call Friday and Saturday, 9 to 1, Markwell Manufacturing Co., 176 Franklin St.

SALESMAN, English, Irish or Scotch, experienced in Dunlap and Knox hats and high-class men's wear; steady position; good salary. Apply noon, John W. Ryan English Shops, Inc., 240 Arcade, Pennsylvania Terminal.

SALESMAN who is capable of earning at least $5,000 in commissions per annum on one of the most attractive ocean-front land sales in State of Florida; state experience fully, giving age, &c., for appointment. S 206 Times.

SALESMEN, can you sell Staten Island land and homes in the path of the new subway at prices less than the improvements of the plot; real salesman must average more than $120 per week in commissions; drawing account. Pilliroe Realty Corp., 287 Broadway.

SALESMEN.
This is the busy season of a year-round business, selling a new electrical device, on liberal commission basis; active leads and generous co-operation. W C., 328 Times.

SALESMAN calling on department, china and gift stores to sell high-grade patented perfume; lastest as side line; an excellent article for the right party; commission. Write, with references, S 857 Times.

SALESMEN wanted to sell new line of calendars for advertising; year round proposition; liberal commission; call between 9 A. M. and 2 P. M. C. S. Hammond & Co., 20 Church St., New York, N. Y.

SALESMEN WANTED.
to sell "wine grape" juice in 5 and 10-gallon kegs; with money-back guarantee if not satisfied; commission paid daily. Taylor Wine Co., 47 West 42d St., Room 206.

SALESMEN, Ford cars, experience unnecessary; commission basis; interview from 9:30-11:30 A. M., also from 7:30-9:30 P. M. Ford Dealer, 176th St. and Webster Av., Bronx.

SALESMEN to sell glass tinting and regaining service; high commissions; immediate returns; leads furnished. Plaza Service Co., 25 Church St.

SALESMEN wanted to sell ladies' sweater line to retail trade; city and out-of-town; must have following; commission basis. S 205 Times.

SALESMEN wanted, experienced, getting goods, for out-of-town trade; all samples strictly confidential; drawing account. Akro Textile Co., 34 Madison Av.

SALESMAN, experienced traveling salesman, for popular priced line of caps and hats; one who can call on jobbing trade preferred; commission basis. S 210 Times.

SALESMEN to cover drug and department stores with toilet articles; commission basis. Princess Laboratories, 120 West 42d. Room 917.

SALESMAN wanted, about 35, wholesale glass house; $35 and commission; state full particulars; references. A 912 Times Downtown.

SALESMEN — Exceptional opportunity for thoroughly experienced salesmen in leather specialty shop; good salary. Call Phoenix Women's Shop, 307 West 42d.

SALESMAN, office man, thoroughly understanding ladies' hosiery direct from factory; commission basis. S 199 Times.

SALESMEN for Saturday or part time to call men's hats, retail; salary Saturday 9 to 12. Trunge Hats, 625 Broadway.

MALE HELP WANTED.
Salesmen.

SALESMEN.
SOME OF OUR MEN FREQUENTLY MAKE $5,000 PER MONTH AND EACH MONTH OF THIS YEAR IS PRACTICALLY AS GOOD AS ANY OTHER MONTH.
WE ARE NOT INTERESTED IN MEN WHO DO NOT CONSISTENTLY EARN OVER $1,000 MONTHLY WITH US SELLING SERVICE TO BANKERS ON COMMISSION.
IF YOU ARE INTERESTED IN EARNINGS OF THIS NATURE, ARE AN EXCEPTIONAL SALESMAN, BETWEEN 30 AND 40 YEARS OF AGE, A WORKER, WILLING TO TRAVEL, AND AVAILABLE AT ONCE,
TELEPHONE
L. B. CRAVATH,
PENNSYLVANIA 5000.

SALESMEN,
Our organization has several openings in its Realty Sales Department (sub-divisions) for young live-wire salesmen.
STEADY EMPLOYMENT.
EXCELLENT COMMISSIONS.
GOOD LEADS FURNISHED.
WEEKLY PAY.
MONTHLY BONUS.
We will have issued to each salesman qualifying a New York real estate broker's license.
This is an unusual opportunity for men to develop themselves in a strong, growing real estate, bond and mortgage corporation. Applications will be accepted by letter to
SALES DIVISION,
Atlantic & Pacific Realty & Mortgage Corp.,
10 East 43d St.,
New York City.

SALESMEN
FOR POSITIONS IN THE FOLLOWING DEPARTMENTS:
UPHOLSTERY,
WILTON.
EXCELLENT OPPORTUNITY FOR THOROUGHLY EXPERIENCED SALESMEN.
APPLY EMPLOYMENT OFFICE,
9TH FLOOR, 9 TO 5:30.
GIMBEL BROTHERS,
33D ST. AND BROADWAY.

SALESMEN, DRUG SPECIALTY.
A real opportunity awaits the steady, steadfast salesman that is familiar with the drug trade; this position is not remunerative to any one that is not a hard worker; but the right kind of man will have excellent opportunities to become either district sales manager or general sales manager, as these positions will be filled from our own salesmen; it is a real opportunity for the right man; commission basis; drawing account; apply Friday and Saturday before noon. Carl Bender, Inc., 126 Madison Av., New York City.

SALESMEN, JUNIOR.
ELECTRICAL LINE.
We will train limited number of young men, 20 to 24, of good family, for selling positions in our New York organization; successful applicants will receive schooling in salesmanship in our offices and must be satisfied with $35 to $40 weekly to start; can also use one or two experienced men as territorial district managers; salary and commission.
See Mr. Hinshaw, 9 to 12.
Room 606, 23 West 43d St.

SALESMEN WANTED.
High-grade sales representatives are desired to take care of coming advertising campaign and half-price sale.
Entirely lead proposition and whole organization support; commission and drawing account on outside territory.
Call Friday afternoon, THE ENCYCLOPAEDIA BRITANNICA, INC., 342 Madison Av.

SALESMEN TO SELL A MUCH-NEEDED SERVICE; EVERY HOUSE A PROSPECT; EVERY HOUSEHOLD A SALE; LARGE MEN WANTED, LIVING SOME KNOWLEDGE OF HEATING SYSTEMS FOR PERMANENT BUT NOT ABSOLUTELY PERMANENT WORK IN OUR OFFICE; MAKING OVER A HUNDRED DOLLARS A WEEK; COMMISSIONS PAID WEEKLY. CALL SUITE 804, 280 MADISON AV.

SALESMEN.
The Chambers Fireless Gas Range Company requires part-time services of an experienced salesman who will devote evenings to the building trade to solicit high-class apartment house business in greater New York; commission. S 408 Times.

SALESMEN to call on department stores and specialty shops to sell our Bonnet Brand; wonderful opportunity; all territories open; commission. Call mornings 9 to 1. Buyers Daily, 329 5th Av.

SALESMAN wanted, experienced in selling correspondence courses; leads furnished; liberal commission paid; New York and surrounding territory. L 283 Times.

SALESMEN, experienced, for low-priced automobile; state qualifications, salary or drawing account expected. S 569 Times.

SALESMEN—Covering country clubs with gold specialty; liberal commission. North-eastern Products Company, 52 Vanderbilt Av.

SALESMEN—100 wanted to sell hats. Apply all Truly Warner stores.

SALESMAN, retail furniture. S. Bauman & Bros., 6th Av. and 19th St.

MAN
WHO HAS BEEN EARNING $7,000 TO $10,000 SELLING HIGH-CLASS SPECIALTIES ON COMMISSION BASIS TO SELL AN OIL BURNER FOR RESIDENCE HEATING. NONE BUT EXPERIENCED SPECIALTY SALESMEN NEED APPLY. REAL OPPORTUNITY AND PERMANENT CONNECTION FOR MAN QUALIFYING. APPLY
AMERICAN OIL BURNER SALES CO.
123 LIVINGSTON ST., BKLYN.
1 block from Borough Hall and Subway.

I WANT a few high-grade security salesmen to work in retail district of New York, Jersey, Long Island and Delaware; must give satisfactory references; must be able to create business or have clientele; liberal commission; absolutely no investment. Phone Columbus 10296, F. H. Hibberd, for appointment.

SOLICITORS, experienced, athletically inclined, for well-established health institute; good opportunity for men of ambition; $1,500. Many openings in banking and commercial lines available.
EXECUTIVE SERVICE CORP.,
PERSHING SQUARE BLDG.

ESTIMATORS to figure on cut stone and glass directly off plans and check material with senior knowledge architecture; $60.

EMPLOYMENT MGR. SERV., 47 WEST 42D.

E. F. BILLER, $36.50; CLERKS, $18, $25; stenos., $20; cashier, $30; CLAIM MEN, $25; BOYS, $12, $15; TYPISTS, $18, $25.

OWENS AGENCY.
105 FULTON ST.

BOOKKEEPERS, ASSISTANTS, STENOGRAPHERS, CLERKS, OFFICE BOYS.

BOYS (10), office assistants, clerical work; downtown, $12, $15.

REGENT OFFICE EMPLOYMENT AGENCY
12 JOHN ST.

DAVID AGENCY, 12 West 42d—Clerks, clean-cut Americans, $18-$20; good writers, knowledge foreign exchange; stenographers, $20.

ROYAL SERVICE CO., 217 BROADWAY.
Typists, good openings; bookkeepers, clerks, others.

VERY SPECIAL—Clerks (2), splendid firm, to be trained in executive; $24-$25; cost $446. Fifth Broadway Agency, 9 Church St.

MALE HELP WANTED.
Employment Agencies.

AMERICAN
EMPLOYMENT
EXCHANGE, INC.
Uptown Office,
19 EAST 42D ST.
Downtown Office,
115 BROADWAY.

ASST. GENERAL MANAGER—Having handled large sales force in food stuff line, familiar production methods...$6,000-$8,000
DISTRICT SALES MANAGER—Knowing Canadian Provincial market, unquestionable executive ability.....$5,000-$6,000
BOOKKEEPER—Mfg. expt., Jersey City, excellent connection.....$2,100
STENOGRAPHERS—Several, splendid opps., with finest houses.....$25-$30
CLERK—Traffic dept., some R. R. exp. $25
CLERK—Blue print dept., filing, &c., exp'd only.....$25
P. B. OPERATORS—Exp'd men, unusual openings.....$25
PAYING & RECEIVING TELLER—Knowledge of German.....$1,800
TRUST DEPT. CLERK—Knowledge of research, correspondence, analysis; reputable house.....$1,800-$2,000
SALESMEN—N. J., S. E. house, exp'd, knowledge of Hudson County; $40 D-A & comm.
FOREIGN EXCHANGE TRADER—Brokerage exp. preferred; $30 and liberal comm.
STENO & TYPISTS—D. T. banks, excellent opportunity.....$1,200-$1,500
RACK CLERKS—Day, evening and night shifts, appreciative houses.....$1,300
JUNIORS—N. Y. and B'klyn banks, with or without bank exp.; salaries up to $30.
MAP CLERKS—(2) exp. High class company desires high class young men; splendid openings.....$23
CLERK—Harlem; capable keeping stock records; advancement assured.....$23
STENOGRAPHERS—Beginners and those with some exp., excellent oppts....$15-$20
TYPISTS—Exp'd live wires, rapid promotion; $16 to start.
CLERKS—Excellent positions for clean-cut young men with office exp., or H. S. edu. $85-$90 mo.

BOYS—BOYS—BOYS
Over 200 positions listed; save time by calling at once, and discussing just what kind of position interests you.

THE PERSONNEL COMPANY,
9 Church St., bet. Cortlandt & Liberty.

BANKING—Many openings for Sr. and Jr. bank men at highest market salaries.

SECY.-STENO., to Treasurer coml. organ., prefer financial experience, $1,800.

STENOGS., ages 23-25, excel. op., $1,450-$1,650.

TYPISTS, excellent openings, $27.

CLERKS, H. S. edus., bank, oil, insurance, mfg. exp.; hustle.....$18

Jr. CLERKS, bank, $15.

MOON-HOPKINS OPR., $1,800.

FEEDER, printing press, bank, $1,800.

CLERKS, TYPISTS, $1,600-$1,400.

BOOKKEEPER, good exper. $1,200-$1,500.

DAWSON & SHELP,
15 EAST 40TH ST.

INSPECTOR, exp. in bldg. line, also 5 yrs.' exp. in fire insurance.....$35
BOOKKEEPER, 45 years old.....$35
CLERK, about 20 yrs., H. S. grad.; must be exp. in fire insurance.....$50
CLERK for purchasing dept., exp. in lumbering and heating.....$35-$50

THE BRENTON COMPANY,
16 Church St., Room 810, 14 Floor.
STENOGRAPHERS.....$1,500-$1,560
Typist & Printing dept., bank.....$1,500
CABLE CLERKS.....$1,500-$1,400
TYPISTS.....$1,300-$1,400
MOON-HOPKINS OPER.....$1,100-$1,400
CLERKS, boys, and mach. ops.....$60-$100

Instructions.

ARE YOU IN THE RIGHT POSITION?
Many do not realize they are "the square peg in the round hole." The Morton Analytic Method of Vocational Guidance will determine your qualifications and the vocation in which you will achieve greater success! Come in and find out how we can help you.
MORTON INSTITUTE, INC.,
20 West 44th St. Phone Vanderbilt 2562.

ACCOUNTANCY.
Are you interested in training for the C. P. A. degree or for an executive position as controller, auditor or office manager? If so, investigate the professional courses of Pace Institute. Write for helpful booklet, "Making Good," and Bulletin 23. Pace & Pace, 30 Church St., New York.

AGENTS WANTED.

AGENTS, TO SELL BLANKETS ON EASY PAYMENT PLAN ALL THROUGH JERSEY AND NEW YORK TERRITORY WHICH WE WORK; BIG GUN; NEW LINE; REAL SPECIAL WAY OF PAYING COMMISSIONS IN FULL WEEKLY. CALL BETWEEN 10 A. M. AND 1 P. M. ONLY. G. F. ADAMS COMPANY, 62 COURT ST., NEWARK, N. J.

ORGANIZATION selling line of high quality but inexpensive hand-dipped colored candles to department and chain store wants representation by jobbers covering stationery and gift shops; state territory and references. Address Mr. Dickson, Room 1220, 243 Madison Av., New York City.

WANTED TO PURCHASE.

BOUGHT for highest cash price, contents of residences, apartments, hotels, pianos, works of art, books, bric-a-brac, carpets, rugs, &c. Jones, 161 East 125th. Harlem 2767.

FURNITURE WANTED.
Highest cash prices contents houses, apartments; pianos, rugs, works of art, &c. Henry, 115 University Pl. Stuyvesant 2071.

WANTED—Pay full value contents apartments, houses, pianos, books, carpets, bric-a-brac. Miller, 139 University Place. Stuyvesant 8788.

HIGHEST cash for furniture, contents houses, apartments; pianos, china, rugs, bronzes, &c. Paulson, 1,787 East 67th. Stuyvesant 1016.

DIAMONDS, gems, jewelry purchased from estates and individuals. Levinson, 1,473 Broadway (234). Longacre Bldg., Room 910.

HIGHEST prices paid for furniture, rugs, bronzes, &c. Smullen, 1,501 Columbus Av., Schuyler 8211.

WANTED to rent, piano for practicing evenings; state terms. G 113 Times.

FOR SALE
Rate 65 cents an agate line.

OPERA SEATS—Two choice orchestra circle seats for coming season; Monday nights, opposite about eighth row. Write offer L 226 Times Downtown.

TRUNKS, second hand, $4 to $10; leather suitcases, bags, $2 to $5; repairing done. 20 East 59th.

Cats and Dogs.

FOR SALE—High class, pedigreed police dog; male, 14 months old; Strongheart family; good watch dog; good disposition. Telephone Port Chester 1012.

House Furnishings.

BEAUTIFUL mahogany player piano, 88 notes; 175 music rolls; 9x13 Oriental rug; 10-piece dining room set, excellent condition; oil paintings; trunks; suitcases, and other miscellaneous articles; sold at big sacrifice. 817 West End Av., cor. 100th St. Apartment 1D.

KERMESHAW rug, 15 ft. 6 in. x 10 ft. 4 in.; also Oriental hall runner, very handsome; overstuffed small divan and chair to match; brand-new box spring and hair mattress; contents of two bookcases; sell cheap; seen only between 10-5 o'clock. Private house, 128 West 97th St.

STEINWAY baby grand, excellent condition; banjo clock; living room suite, secretary, gate-leg table, Windsor chairs, tea-cart, drop leaf; choice rugs (Oriental, Chinese); early English; large mirrors, mission chest drawers, other antiques, double day bed, refrigerator. 72½ Irving Place (East 19th).

GOING AWAY—Contents elegantly furnished apartment, 2 living rooms, 2 bedrooms, dining room, with electric fixtures; White Mignon Steinway piano, bookcases, handsome bric-a-brac, clocks, fine lamps, bronzes, fine glassware, Oriental rugs. Columbus 7700.

COMPLETE 7-ROOM FURNISHED APARTMENT, NEARLY NEW; LEAVING FOR CALIFORNIA; NO DEALERS. CALL BETWEEN 9 A. M. AND 6 P. M., 216 WEST 20TH ST., APARTMENT 6C.

ORIENTAL RUGS.
Bargains; beautiful Oriental and Chinese rugs, room size, $145, $160; three rugs, each 9x3, $40; runners, 9ft., Caledon Rugs, 501 Lexington Av., (41st St.).

ORIENTAL RUGS.
Rare opportunity for purchase of beautiful Oriental rugs; very desirable designs and colors; sizes 4x6 up to 9x12; prices $35, $45 and $50. A. Assadourian, 141 East 58th St.

ROSEWOOD drawing room suite, perfect condition; 8 pieces, dressers, chiffoniers, other furniture. Phone 3046 Endicott, 115 West 76th.

FURNITURE FOR SALE.
Brown velvet, tufted, sofa and chair to match; will sacrifice; seen by appointment. Telephone Riverside 4399.

HOUSEHOLD furnishings, furniture, piano, bedding, tableware. Call Friday

ADVERTISEMENT. ADVERTISEMENT. ADVERTISEMENT. ADVERTISEMENT.

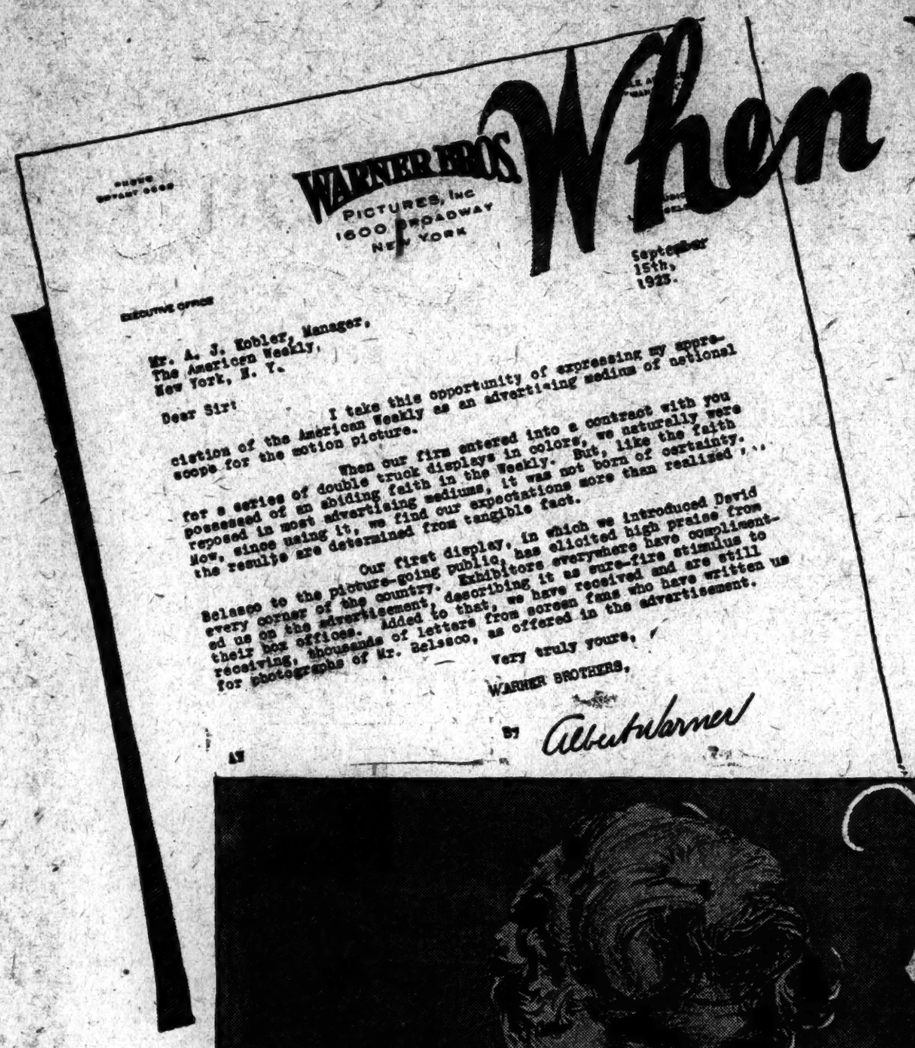
WARNER BROS.
PICTURES, INC.
1600 BROADWAY
NEW YORK

September 15th, 1923.

EXECUTIVE OFFICE

Mr. A. J. Kobler, Manager,
The American Weekly,
New York, N. Y.

Dear Sir:

I take this opportunity of expressing my appreciation of the American Weekly as an advertising medium of national scope for the motion picture.

When our firm entered into a contract with you for a series of double truck displays in colors, we naturally were possessed of an abiding faith in the Weekly. But, like the faith reposed in most advertising mediums, it was not born of certainty. Now, since using it, we find our expectations more than realised; the results are determined from tangible fact.

Belasco to the picture-going public, in which we introduced David every corner of the country. Our first display, has elicited high praise from ed us on the advertisement, describing it as sure-fire stimulus to their box offices. Exhibitors everywhere have compliment- receiving, thousands of letters from screen fans who have written us for photographs of Mr. Belasco, as offered in the advertisement. Added to that, we have received and are still

Very truly yours,

WARNER BROTHERS,

By Albert Warner

AW

When WARNER BROS. wished to tell the American People of a history-making achievement in motion pictures— *they chose*— DOUBLE PAGES IN COLOR IN *America's greatest Publication*

The advertisement below is one of a series of hit-the-bull's-eye messages being published by Warner Bros. in The AMERICAN WEEKLY in colors in double-page space

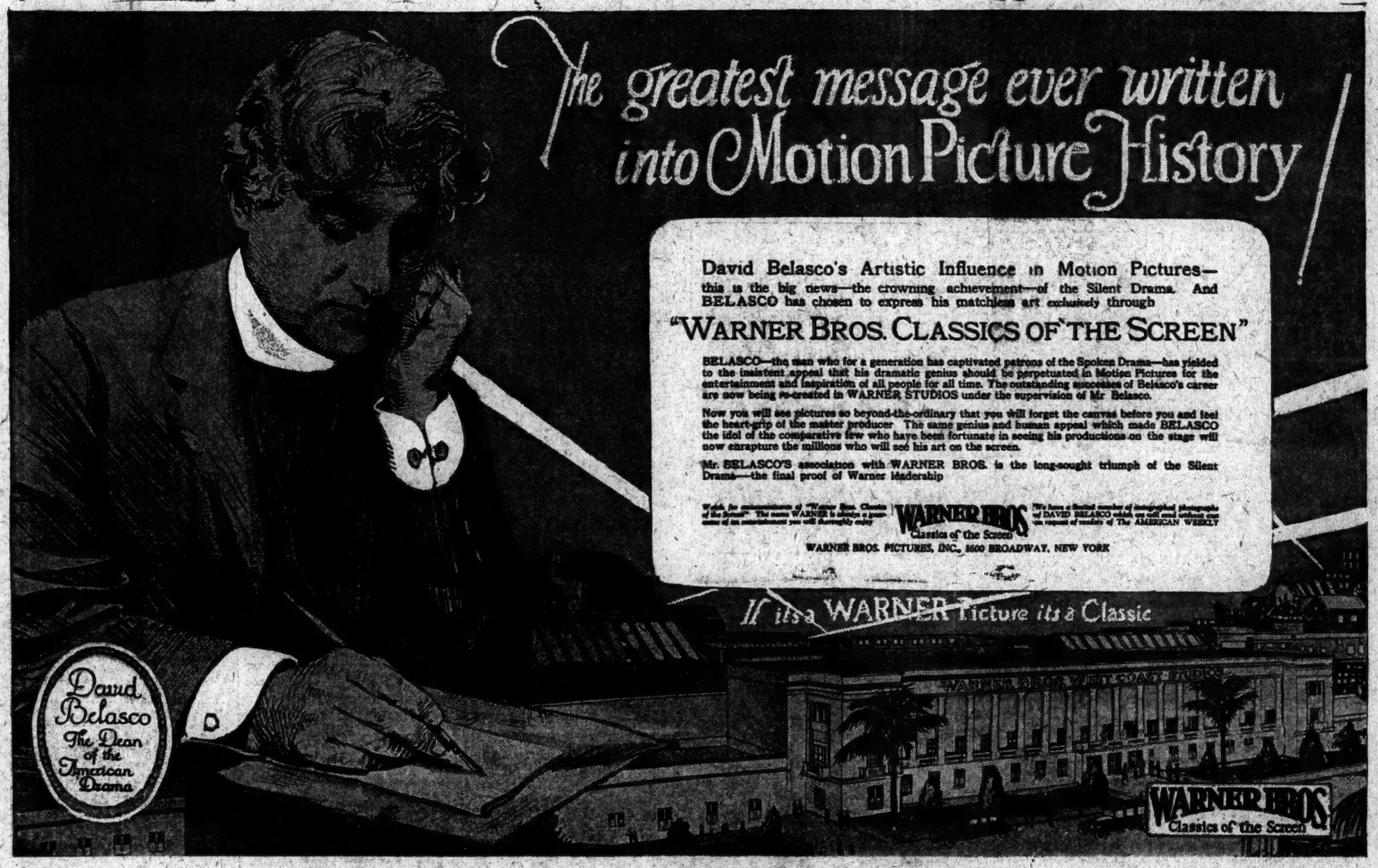

Successful advertisers are using The AMERICAN WEEKLY because it has the largest circulation of any publication in the world.

More than 4,400,000 families--nearly 18,000,000 people--read The AMERICAN WEEKLY.

Judicious buyers of advertising space are choosing The AMERICAN WEEKLY because it has the lowest pro-rata line rate. Only $7. a line carries the advertiser's message with dominating force to 25% of all the English-reading men, women and children in the United States.

We have the proof--conclusive and indisputable —that The AMERICAN WEEKLY is "The world's best advertising buy." You as an advertiser--desiring quicker results at lower cost--will be intensely interested in the facts we have to present. We are ready to give you these facts at your convenience.

The American Weekly

Read by over 4,400,000 families—*"If you want to see the color of their money—use 'color'."* A.J.K.

1834 Broadway, A. J. KOBLER, Manager New York City